

Reel Big Fish - Beer

♩ = 312,001129

Electric Guitar

Electric Guitar

2

Drums

Electric Guitar

Electric Guitar

3

Drums

Electric Guitar

Electric Guitar

Bass

Drums

Electric Guitar

Electric Guitar

Bass

Drums

Electric Guitar

Electric Guitar

Lead Guitar

Bass

6

Drums

Electric Guitar

Electric Guitar

Lead Guitar

Bass

7

Drums

Electric Guitar

Electric Guitar

Lead Guitar

Bass

8

Drums

Electric Guitar

Electric Guitar

Lead Guitar

Bass

9

Drums

Electric Guitar

Electric Guitar

Bass

10

Drums

Electric Guitar

Electric Guitar

Bass

11

Drums

Electric Guitar

Electric Guitar

Bass

12

Drums

Electric Guitar

Electric Guitar

Bass

13

Drums

Electric Guitar

Electric Guitar

Bass

14

Drums

Electric Guitar

Electric Guitar

Bass

15

Drums

Electric Guitar

Electric Guitar

Bass

16

Drums

Electric Guitar

Electric Guitar

Lead Guitar

Distortion

Bass

17

Brass

Brass

Drums

Lead Guitar

Distortion

Bass

18

Brass

Brass

Drums

Lead Guitar

Distortion

Bass

19

Brass

Brass

Drums

Lead Guitar

Distortion

Bass

20

Brass

Brass

Drums

Lead Guitar

Distortion

Bass

21

Brass

Brass

Drums

Lead Guitar

Distortion

Bass

22

Brass

Brass

Drums

Lead Guitar

Distortion

Bass

23

Brass

Brass

Drums

Lead Guitar

Distortion

Bass

24

Brass

Brass

Drums

Lead Guitar

Distortion

Bass

25

Drums

Electric Guitar

Electric Guitar

Lead Guitar

Bass

26

Drums

Electric Guitar

Electric Guitar

Lead Guitar

Bass

27

Drums

Electric Guitar

Electric Guitar

Lead Guitar

Bass

28

Drums

Electric Guitar

Electric Guitar

Lead Guitar

Bass

29

Drums

Electric Guitar

Electric Guitar

Bass

30

Drums

Electric Guitar

Electric Guitar

Bass

31

Drums

Electric Guitar

Electric Guitar

Bass

32

Drums

Electric Guitar

Electric Guitar

Bass

33

Drums

Electric Guitar

Electric Guitar

Bass

34

Drums

Electric Guitar

Electric Guitar

Bass

35

Drums

Electric Guitar

Electric Guitar

Bass

36

Drums

Electric Guitar

Electric Guitar

Lead Guitar

Distortion

Bass

37

Brass

Brass

Drums

Lead Guitar

Distortion

Bass

38

Brass

Brass

Drums

Lead Guitar

Distortion

Bass

39

Brass

Brass

Drums

Lead Guitar

Distortion

Bass

40

Brass

Brass

Drums

Lead Guitar

Distortion

Bass

41

Brass

Brass

Drums

Lead Guitar

Distortion

Bass

42

Brass

Brass

Drums

Lead Guitar

Distortion

Bass

43

Brass

Brass

Drums

Lead Guitar

Distortion

Bass

44

Brass

Brass

Drums

Lead Guitar

Distortion

Bass

45

Drums

Electric Guitar

Electric Guitar

Lead Guitar

Bass

46

Drums

Electric Guitar

Electric Guitar

Lead Guitar

Bass

47

Drums

Electric Guitar

Electric Guitar

Lead Guitar

Bass

48

Drums

Electric Guitar

Electric Guitar

Lead Guitar

Bass

49

Drums

Electric Guitar

Electric Guitar

Lead Guitar

Bass

50

Drums

Electric Guitar

Electric Guitar

Lead Guitar

Bass

51

♩ = 308,000305

♩ = 304,000641

Drums

Electric Guitar

Electric Guitar

Lead Guitar

Bass

52 $\text{♩} = 300,000000$ $\text{♩} = 298,000427$

Drums

Electric Guitar

Electric Guitar

Lead Guitar

Bass

53 $\text{♩} = 296,001038$

Drums

Electric Guitar

Bass

54

Drums

Electric Guitar

Lead Guitar

Bass

55

Drums

Electric Guitar

Lead Guitar

Bass

56

Drums

Electric Guitar

Lead Guitar

Bass

57

Drums

Electric Guitar

Lead Guitar

Bass

58

Drums

Electric Guitar

Bass

59

Drums

Electric Guitar

Bass

60

Drums

Electric Guitar

Bass

61

Drums

Electric Guitar

Bass

62

Drums

Electric Guitar

Bass

63

Drums

Electric Guitar

Bass

64

Drums

Lead Guitar

Distortion

Bass

♪ = 300,000000 641 ♪ = 308,000109

♪ = 312,001129

♪ = 300,000000 ♪ = 308,000305

♪ = 304,000641

65

Brass

Brass

Drums

Lead Guitar

Distortion

Bass

66

Brass

Brass

Drums

Lead Guitar

Distortion

Bass

67

Brass

Brass

Drums

Lead Guitar

Distortion

Bass

68

Brass

Brass

Drums

Lead Guitar

Distortion

Bass

69

Brass

Brass

Drums

Lead Guitar

Distortion

Bass

70

Brass

Brass

Drums

Lead Guitar

Distortion

Bass

71

Brass

Brass

Drums

Lead Guitar

Distortion

Bass

72

Brass

Brass

Drums

Lead Guitar

Distortion

Bass

73

Brass

Brass

Drums

Lead Guitar

Distortion

Bass

74

Drums

Lead Guitar

Distortion

Bass

75

Drums

Lead Guitar

Distortion

Bass

76

Drums

Lead Guitar

Distortion

Bass

77

Drums

Lead Guitar

Distortion

Bass

78

Drums

Lead Guitar

Distortion

Bass

79

Drums

Electric Guitar

Electric Guitar

Lead Guitar

Distortion

Bass

80

Drums

Electric Guitar

Electric Guitar

Lead Guitar

Bass

81

Drums

Electric Guitar

Electric Guitar

Lead Guitar

Bass

82

Drums

Electric Guitar

Electric Guitar

Lead Guitar

Bass

83

Drums

Electric Guitar

Electric Guitar

Lead Guitar

Bass

84

Drums

Electric Guitar

Electric Guitar

Lead Guitar

Bass

85

Drums

Electric Guitar

Electric Guitar

Lead Guitar

Bass

86 $\text{♩} = 306,000671 = 300,000916 = 288,0$

Drums

Electric Guitar

Electric Guitar

Lead Guitar

Bass

87 $\text{♩} = 260,000275 = 240,000000 = 60,000000$

Drums

Electric Guitar

Electric Guitar

Lead Guitar

Bass

Reel Big Fish - Beer

Brass

♩ = 312,001129

12 16

18

20

22

24 12

37

39

41

43

45 6 11

♩ = 308,000490069,000006 = 2268,000387 ♩ = 300,0000093029

65

67

69

71

73

Reel Big Fish - Beer

Brass

♩ = 312,001129

16

18

20

22

24 **12**

37

39

41

43

45 **6** **11**

♩ = 308,00304,50364,1000000 = 228,0001278

♩ = 300,0080001129

Brass

65

67

69

71

73

Drums

Reel Big Fish - Beer

♩ = 312,001129

12/4

3

4

5

6

7

8

9

11

13

V.S.

Drums

Drums

25

26

27

28

29

30

31

32

33

34

V.S.

Drums

45

46

47

48

49

50

51

$\text{♩} = 308,000305$ $\text{♩} = 304,000641$

52

$\text{♩} = 300,000000$ $\text{♩} = 298,000427$

53

$\text{♩} = 296,001038$

54

V.S.

Drums

55

56

57

58

59

60

61

63

$\text{♩} = 300, \text{♩} = 300, \text{♩} = 300, \text{♩} = 300, \text{♩} = 300, \text{♩} = 300, \text{♩} = 300, \text{♩} = 300, \text{♩} = 300, \text{♩} = 300$

64

65

Drums

66

67

68

69

70

71

72

73

74

75

V.S.

76

77

78

79

80

81

82

83

84

85

86

Drums

♪ = 306,000671 ♪ = 300,000000 ♪ = 294,000916 ♪ = 288,00045⁹

87

♪ = 260,000275 ♪ = 240,000000 ♪ = 260,000000 ♪ = 60,000000

Electric Guitar

Reel Big Fish - Beer

♩ = 312,001129

2

3

4

5

6

7

8

9

10

V.S.

29

30

31

32

33

34

35

36

45

46

47

48

49

50

51 ♯ = 308,000305 ♯ = 304,000641

52 ♯ = 300,000000 ♯ = 298,000427 ♯ = 296,001038

64 ♯ = 308,000305 ♯ = 304,000641 ♯ = 300,000000 ♯ = 298,000427 ♯ = 296,001038

80

81

82

83

84

85

86

$\text{♩} = 306,00067$ $\text{♩} = 300,000000$ $\text{♩} = 294,000916$ $\text{♩} = 288,0$

87

$\text{♩} = 260,000275$ $\text{♩} = 240,000000$ $\text{♩} = 216,000000$ $\text{♩} = 176,000000$

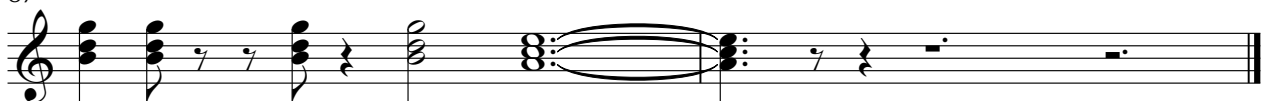

Electric Guitar

Reel Big Fish - Beer

♩ = 312,001129

2

3

4

5

6

7

8

9

10

V.S.

29

30

31

32

33

34

35

36

45

46

47

48

49

50

51 ♪ = 308,000305 ♪ = 304,000641

52 ♪ = 300,000000 ♪ = 298,000427

53 ♪ = 296,001038

55

57

59

60

61

62

63

$\text{♩} = 200$ $\text{♩} = 300$ $\text{♩} = 400$ $\text{♩} = 500$ $\text{♩} = 600$ $\text{♩} = 700$ $\text{♩} = 800$ $\text{♩} = 900$

15

79

81

82

83

V.S.

84

85

86

$\text{♩} = 306,00067$ $\text{♩} = 300,000000$ $\text{♩} = 294,000916$ $\text{♩} = 288,0$

87 $\text{♩} = 260,000275$ $\text{♩} = 240,000000$ $\text{♩} = 216,000000$ $\text{♩} = 176,000000$

Lead Guitar

Reel Big Fish - Beer

♩ = 312,001129

4

6

8

7

17

22

26

28

7

36

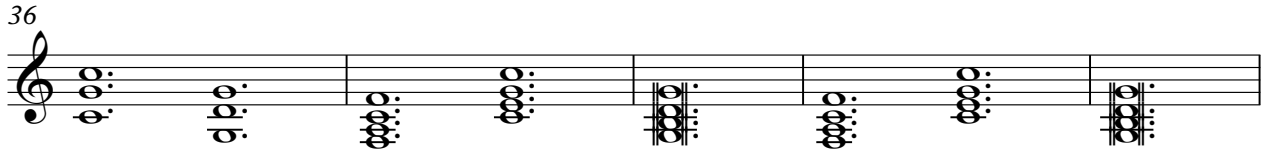

41

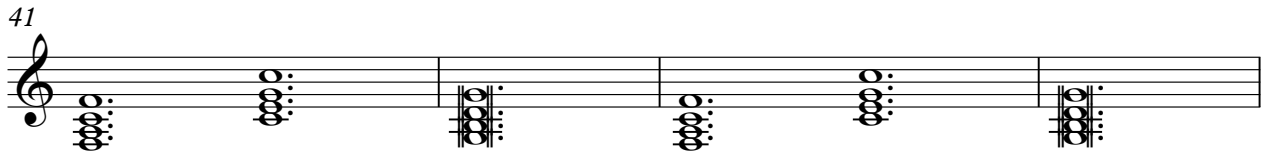

45

47

49

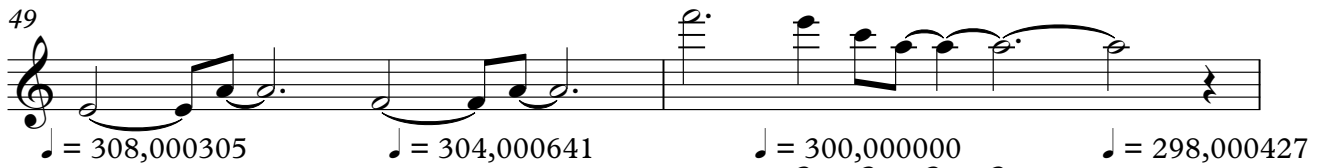

♪ = 308,000305 ♪ = 304,000641 ♫ = 300,000000 ♬ = 298,000427

51

53

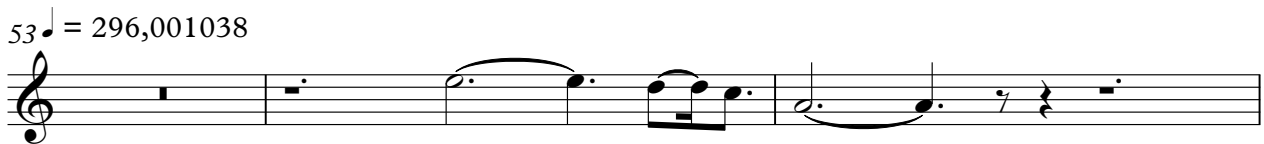

♪ = 296,001038

56

6

64

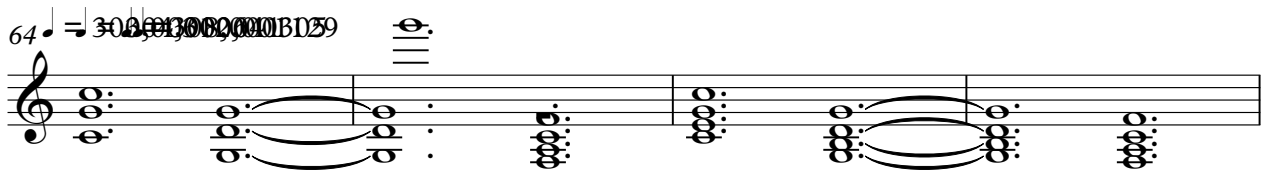

♪ = 308,000305 ♪ = 304,000641 ♫ = 300,000000 ♬ = 298,000427

68

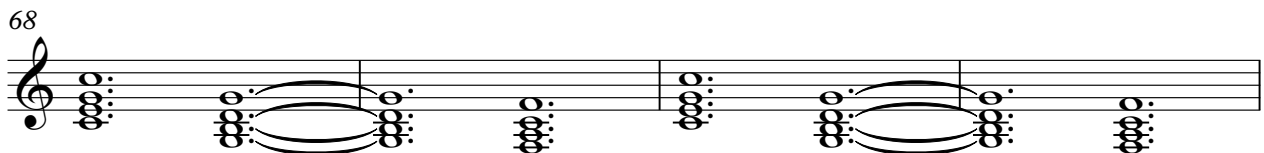

72

76

80

82

84

85

$\text{♩} = 306,000$ $\text{♩} = 1300,000000$ $\text{♩} = 294,000916$ $\text{♩} = 288,0004$

86

87 $\text{♩} = 260,000275$ $\text{♩} = 200,000000$ $\text{♩} = 60,000000$

Reel Big Fish - Beer

Distortion

Reel Big Fish - Beer

Bass

♩ = 312,001129

2

4

6

8

10

12

14

16

20

24

V.S.

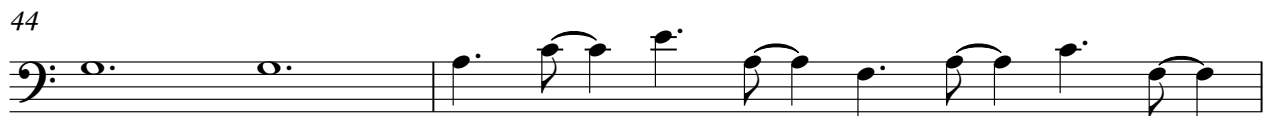
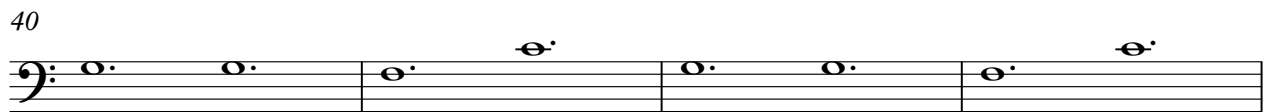
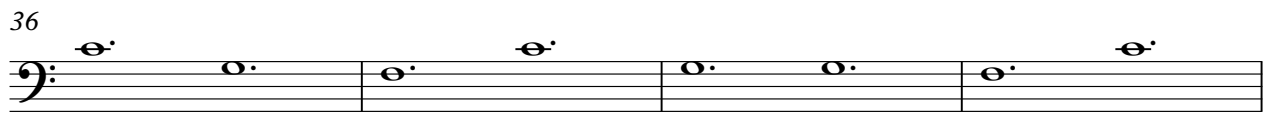

Bass

74

76

78

80

82

84

♩ = 306,000 670,000000 ♩ = 294,000916 ♩ = 288,00045

86

87

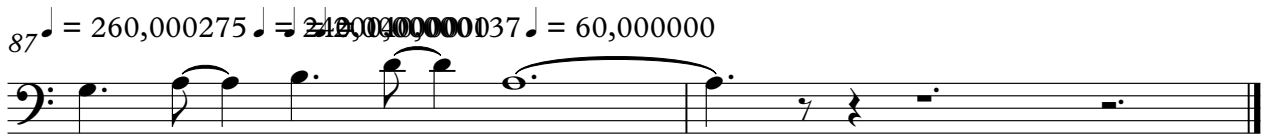

♩ = 260,000275 ♩ = 240,000000 ♩ = 60,000000