

Reel Big Fish - Take on Me

♩ = 169,000275

Percussion

Percussion

Elec Guitar 1

Percussion

Elec Guitar 1

Percussion

Elec Guitar 1

Slap Bass 2

String Sect 3

Percussion

Elec Guitar 1

Slap Bass 2

String Sect 3

12

Percussion

Elec Guitar 1

Slap Bass 2

String Sect 3

Doctor Solo

14

Percussion

Elec Guitar 1

Slap Bass 2

String Sect 3

Doctor Solo

16

Percussion

Elec Guitar 1

Slap Bass 2

String Sect 3

Doctor Solo

18

Percussion

Elec Guitar 1

Slap Bass 2

String Sect 3

Doctor Solo

20

Percussion

Elec Guitar 1

Slap Bass 2

Harpischord 2

String Sect 3

Doctor Solo

23

Percussion

Elec Guitar 1

Slap Bass 2

Harpsichord 2

String Sect 3

Doctor Solo

26

Percussion

Slap Bass 2

Harpsichord 2

Syn Brass 1

String Sect 3

28

Percussion

Slap Bass 2

Harpisichord 2

Syn Brass 1

String Sect 3

30

Percussion

Slap Bass 2

Harpisichord 2

Syn Brass 1

String Sect 3

32

Percussion

Slap Bass 2

Harpisichord 2

Syn Brass 1

String Sect 3

34

Percussion

Slap Bass 2

Harpisichord 2

Syn Brass 1

String Sect 3

36

Percussion

Slap Bass 2

Harpischord 2

Syn Brass 1

String Sect 3

38

Percussion

Slap Bass 2

Chorale

Syn Brass 1

String Sect 3

40

Percussion

Slap Bass 2

Chorale

Syn Brass 1

String Sect 3

42

Percussion

Slap Bass 2

Chorale

Syn Brass 1

String Sect 3

44

Percussion

Slap Bass 2

Chorale

Syn Brass 1

String Sect 3

46

Percussion

Slap Bass 2

Chorale

Syn Brass 1

String Sect 3

Percussion

Slap Bass 2

Chorale

Syn Brass 1

String Sect 3

Percussion

Elec Guitar 1

Slap Bass 2

Chorale

Syn Brass 1

String Sect 3

52

3

Percussion

Elec Guitar 1

Slap Bass 2

Chorale

Syn Brass 1

String Sect 3

54

Percussion

Slap Bass 2

Chorale

Harpisichord 2

Syn Brass 1

String Sect 3

3

3

3

56

Percussion

Slap Bass 2

Harpisichord 2

Syn Brass 1

String Sect 3

58

Percussion

Slap Bass 2

Harpisichord 2

Syn Brass 1

String Sect 3

60

Percussion

Slap Bass 2

Harpisichord 2

Syn Brass 1

String Sect 3

62

Percussion

Slap Bass 2

Harpisichord 2

Syn Brass 1

String Sect 3

64

Percussion

Slap Bass 2

Chorale

Harpichord 2

Syn Brass 1

String Sect 3

67

Percussion

Slap Bass 2

Chorale

Syn Brass 1

String Sect 3

70

Percussion

Slap Bass 2

Chorale

Syn Brass 1

String Sect 3

73

Percussion

Slap Bass 2

Chorale

Syn Brass 1

String Sect 3

77

Percussion

Elec Guitar 1

Slap Bass 2

Chorale

Syn Brass 1

String Sect 3

79

Percussion

Elec Guitar 1

Slap Bass 2

Chorale

Syn Brass 1

81

Percussion

Elec Guitar 1

Slap Bass 2

Chorale

Syn Brass 1

83

Percussion

Elec Guitar 1

Slap Bass 2

String Sect 3

85

Percussion

Elec Guitar 1

Slap Bass 2

String Sect 3

87

Percussion

Elec Guitar 1

Slap Bass 2

String Sect 3

88

Percussion

Elec Guitar 1

Slap Bass 2

String Sect 3

90

Percussion

Elec Guitar 1

Slap Bass 2

String Sect 3

91

Percussion

Elec Guitar 1

Slap Bass 2

String Sect 3

92

Percussion

Elec Guitar 1

Slap Bass 2

String Sect 3

93

Percussion

Elec Guitar 1

Slap Bass 2

String Sect 3

Doctor Solo

Percussion

Elec Guitar 1

Doctor Solo

3

Percussion

Elec Guitar 1

Slap Bass 2

String Sect 3

Doctor Solo

3

3

3

3

Percussion

Elec Guitar 1

Slap Bass 2

String Sect 3

Doctor Solo

3

3

3

3

101

Percussion

Elec Guitar 1

Slap Bass 2

String Sect 3

Doctor Solo

104

Percussion

Elec Guitar 1

Slap Bass 2

String Sect 3

Doctor Solo

107

Percussion

Elec Guitar 1

Slap Bass 2

String Sect 3

Doctor Solo

110

Percussion

Slap Bass 2

Harpisichord 2

Syn Brass 1

String Sect 3

Doctor Solo

112

Percussion

Slap Bass 2

Harpisichord 2

Syn Brass 1

String Sect 3

114

Percussion

Slap Bass 2

Harpisichord 2

Syn Brass 1

String Sect 3

116

Percussion

Slap Bass 2

Harpisichord 2

Syn Brass 1

String Sect 3

118

Percussion

Slap Bass 2

Harpisichord 2

Syn Brass 1

String Sect 3

120

Percussion

Slap Bass 2

Harpisichord 2

Syn Brass 1

String Sect 3

122

Percussion

Slap Bass 2

Chorale

Harpichord 2

Syn Brass 1

String Sect 3

124

Percussion

Slap Bass 2

Chorale

Syn Brass 1

String Sect 3

126

Percussion

Slap Bass 2

Chorale

Syn Brass 1

String Sect 3

128

Percussion

Slap Bass 2

Chorale

Syn Brass 1

String Sect 3

130

Percussion

Slap Bass 2

Chorale

Syn Brass 1

String Sect 3

Detailed description of the musical score for measures 130-132. The score is for five parts: Percussion, Slap Bass 2, Chorale, Syn Brass 1, and String Sect 3. Measure 130 starts with a snare drum hit and a cymbal. The Slap Bass 2 part features a rhythmic pattern of eighth notes with slaps. The Chorale part has a long note followed by a triplet. The Syn Brass 1 part has a long note followed by a triplet. The String Sect 3 part has a long note followed by a triplet.

133

Percussion

Slap Bass 2

Chorale

Syn Brass 1

String Sect 3

Detailed description of the musical score for measures 133-135. The score is for five parts: Percussion, Slap Bass 2, Chorale, Syn Brass 1, and String Sect 3. Measure 133 starts with a snare drum hit and a cymbal. The Slap Bass 2 part features a rhythmic pattern of eighth notes with slaps. The Chorale part has a long note followed by a triplet. The Syn Brass 1 part has a long note followed by a triplet. The String Sect 3 part has a long note followed by a triplet.

135

Percussion

Slap Bass 2

Chorale

Syn Brass 1

String Sect 3

137

Percussion

Slap Bass 2

Chorale

Syn Brass 1

String Sect 3

139

Percussion

Slap Bass 2

Chorale

Syn Brass 1

String Sect 3

142

Percussion

Slap Bass 2

Chorale

Syn Brass 1

String Sect 3

145

Percussion

Slap Bass 2

Chorale

Syn Brass 1

String Sect 3

148

Percussion

Elec Guitar 1

Slap Bass 2

Chorale

Syn Brass 1

String Sect 3

151

Percussion

Elec Guitar 1

Slap Bass 2

Chorale

Harpichord 2

Syn Brass 1

String Sect 3

Doctor Solo

Percussion

Elec Guitar 1

Slap Bass 2

Chorale

Harpichord 2

Syn Brass 1

String Sect 3

The string section staff displays a complex texture with multiple voices, including slurs and accidentals.

Doctor Solo

157

Percussion

Elec Guitar 1

Slap Bass 2

Chorale

Harpichord 2

Syn Brass 1

String Sect 3

Doctor Solo

Reel Big Fish - Take on Me

Percussion

♩ = 169,000275

4

6

8

10

12

14

17

20

24

V.S.

Percussion

28

32

36

39

42

45

48

51

53

55

58

3 3 3 3 3

61

65

69

73

77

79

81

83

85

V.S.

Percussion

87

89

91

93

96

99

102

106

109

113

116

118

120

122

124

126

128

131

134

136

V.S.

139

143

147

151

155

157

Reel Big Fish - Take on Me

Elec Guitar 1

♩ = 169,000275

4

9

15

18

21

24

24

50

54

24

81

2

Elec Guitar 1

107

39

149

155

Slap Bass 2

Reel Big Fish - Take on Me

♩ = 169,000275

8

11

14

18

22

26

30

34

38

41

V.S.

79

82

85

88

91

93

99

103

107

111

V.S.

115

119

122

125

128

131

134

137

140

143

147

151

155

157

Chorale

Reel Big Fish - Take on Me

♩ = 169,000275

37

42

48

11

70

76

81

39

122

127

133

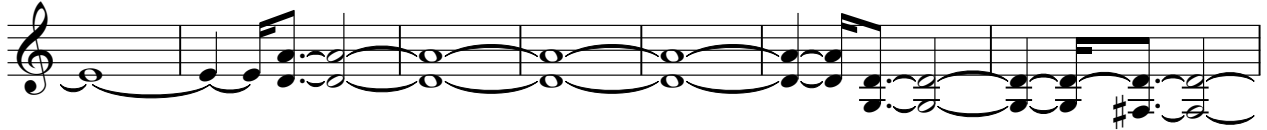

140

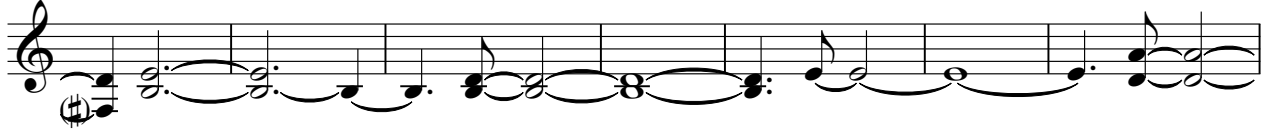

147

153

♩ = 169,000275

21

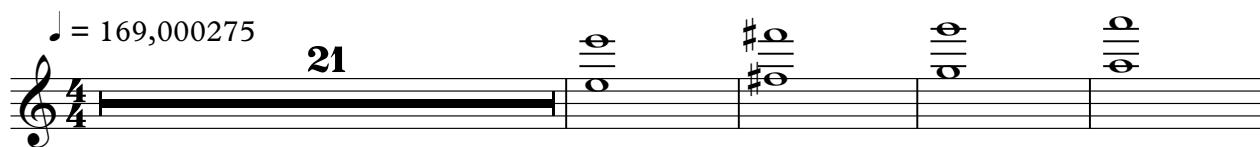

26

28

30

32

34

36

16

54

56

58

60

62

64

67

112

114

116

118

120

123

29

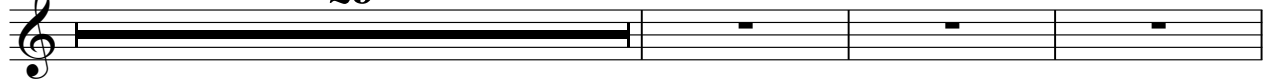

155

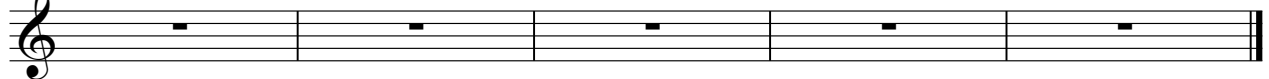

Syn Brass 1

Reel Big Fish - Take on Me

♩ = 169,000275

25

29

34

38

43

49

55

60

64

69

V.S.

74

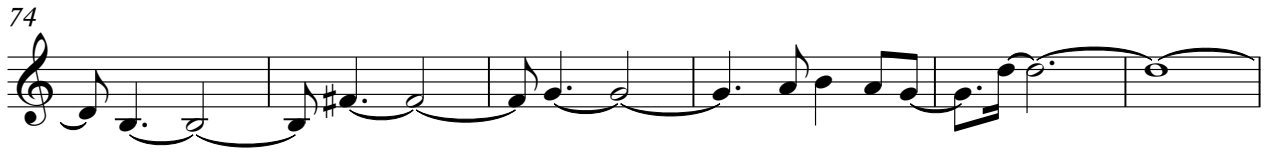

80

27

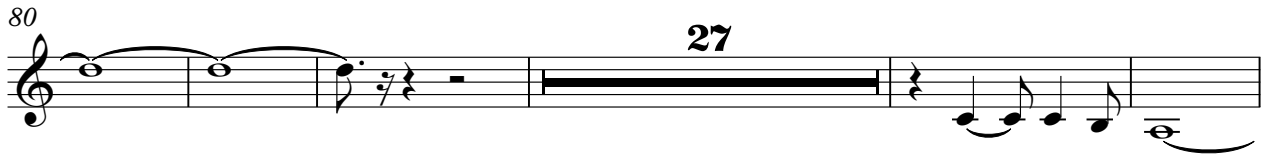

112

116

120

124

129

3

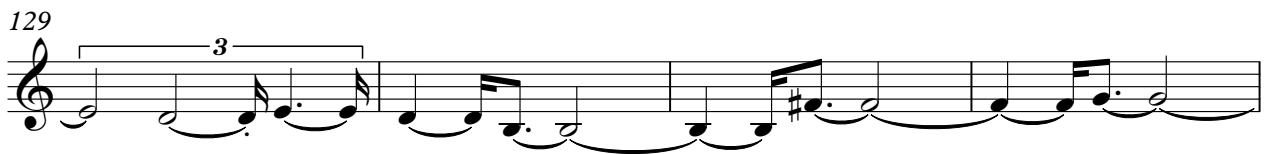

133

137

3

142

147

153

156

String Sect 3

Reel Big Fish - Take on Me

♩ = 169,000275
8

14

22

31

39

45

49

2

String Sect 3

54

60

66

72

79

87

92

100

107

114

121

String Sec 3

126

131

136

142

148

154

Doctor Solo

Reel Big Fish - Take on Me

♩ = 169,000275

12

15

17

20

24

68

94

96

99

102

106

V.S.

2

Doctor Solo

110

42

154