

Rammstein - Adious

♩ = 114,000168

Guitare Overdrive
 Guitare Disto
 Guitare Clean
 Basse

Guitare Clean

Guitare Overdrive
 Guitare Clean

Guitare Overdrive
 Guitare Disto
 Basse

11

Guitare Overdrive

Guitare Disto

Basse

13

Guitare Overdrive

Guitare Disto

Basse

15

Guitare Overdrive

Guitare Disto

Basse

17

Guitare Overdrive

Guitare Disto

Basse

20

Guitare Overdrive

Guitare Disto

Basse

23

Guitare Overdrive

Guitare Disto

Basse

25

Guitare Overdrive

Guitare Disto

Basse

27

Guitare Overdrive

Guitare Disto

Basse

29

Guitare Overdrive

Guitare Disto

Basse

32

Guitare Overdrive

Guitare Disto

Basse

35

Guitare Overdrive

Guitare Disto

Basse

37

Guitare Overdrive

Guitare Disto

Basse

39

Guitare Overdrive

Guitare Disto

Basse

41

Guitare Overdrive

Guitare Disto

Basse

43

Guitare Overdrive

Guitare Disto

Basse

45

Guitare Clean

48

Guitare Clean

52

Guitare Overdrive

Guitare Disto

Guitare Clean

Basse

54

Guitare Overdrive

Guitare Disto

Basse

56

Guitare Overdrive

Guitare Disto

Basse

57

Guitare Overdrive

Guitare Disto

Basse

59

Guitare Overdrive

Guitare Disto

Basse

T 3 3 3 3 3 3 3 3 3 3 3 3 3 3 3 3
A 2 2 2 2 2 2 2 2 2 2 2 2 2 2 2 2
B 0 0 0 0 0 0 0 0 0 0 0 0 0 0 0 0

60

Guitare Overdrive

Guitare Disto

Basse

T 3 3 3 3 3 3 3 3 3 3 1 1 1 1 3 3
A 2 2 2 2 2 2 2 2 2 2 0 0 0 0 3 3
B 0 0 0 0 0 0 0 0 0 0 3 3 3 3 1 1

62

Guitare Overdrive

Guitare Disto

Basse

T 0 0 0
A 0 0 0
B 5 5 5

64

Guitare Overdrive

Guitare Disto

Basse

T 0 0 0
A 0 0 0
B 5 5 5

66

Guitare Overdrive

Guitare Disto

Basse

68

Guitare Overdrive

Guitare Disto

Basse

70

Guitare Overdrive

Guitare Disto

Basse

72

Guitare Overdrive

Guitare Disto

Basse

74

Basse

77

Basse

80

Basse

85

Guitare Overdrive

Guitare Disto

T	3	3	3	3	3	3	3	3	3	3	3	3	3	3	3	3	3	3	1	1	1	1	1	1	1	1	1	1	1	3	3	3	3	4	4		
A	3	3	3	3	3	3	3	3	3	3	3	3	3	3	3	3	3	3	3	3	3	3	3	3	3	3	3	3	3	3	0	0	0	0	3	3	
B	1	1	1	1	1	1	1	1	1	1	1	1	1	1	1	1	1	1	3	3	3	3	3	3	3	3	3	3	3	3	3	3	3	3	3	1	1

Basse

87

Guitare Overdrive

Guitare Disto

T	3	3	3	3	3	3	3	3	3	3	3	3	3	3	3	3	3	3	3	3	3	3	3	3	3	3	3	3	3	3	3	3	3	3	3	3
A	2	2	2	2	2	2	2	2	2	2	2	2	2	2	2	2	2	2	2	2	2	2	2	2	2	2	2	2	2	2	2	2	2	2	2	2
B	0	0	0	0	0	0	0	0	0	0	0	0	0	0	0	0	0	0	0	0	0	0	0	0	0	0	0	0	0	0	0	0	0	0	0	0

Basse

88

Guitare Overdrive

Guitare Disto

T	3	3	3	3	3	3	3	3	3	3	1	1	1	1	3	3
A	2	2	2	2	2	2	2	2	2	2	0	0	0	0	3	3
B	0	0	0	0	0	0	0	0	0	0	3	3	3	3	1	1

Basse

89

Guitare Overdrive

Guitare Disto

Basse

91

Guitare Overdrive

Guitare Disto

Basse

92

Guitare Overdrive

Guitare Disto

Basse

93

Guitare Overdrive

Guitare Disto

Basse

95

Guitare Overdrive

Guitare Disto

Basse

T	3	3	3	3	3	3	3	3	3	3	3	3	3	3	3
A	2	2	2	2	2	2	2	2	2	2	2	2	2	2	2
B	0	0	0	0	0	0	0	0	0	0	0	0	0	0	0

96

Guitare Overdrive

Guitare Disto

Basse

T	3	3	3	3	3	3	3	3	3	1	1	1	1	3	3
A	2	2	2	2	2	2	2	2	2	0	0	0	0	3	3
B	0	0	0	0	0	0	0	0	0	3	3	3	3	1	1

97

Guitare Overdrive

Guitare Disto

Basse

T	3	3	3	3	3	3	3	3	3	3	3	3	3	3	3	1	1	1	1	1	1	1	1	1	1	1	3	3	3	3	4	4	
A	3	3	3	3	3	3	3	3	3	3	3	3	3	3	3	3	3	3	3	3	3	3	3	3	3	3	3	3	3	3	3	3	3
B	1	1	1	1	1	1	1	1	1	1	1	1	1	1	1	1	1	1	1	1	1	1	1	1	1	1	1	1	1	1	1	1	1

99

Guitare Overdrive

Guitare Disto

Basse

T	3	3	3	3	3	3	3	3	3	3	3	3	3	3	3	3	3	3	3	3	3	3	3	3	3	3	3	3	3	3	3	3	
A	2	2	2	2	2	2	2	2	2	2	2	2	2	2	2	2	2	2	2	2	2	2	2	2	2	2	2	2	2	2	2	2	2
B	0	0	0	0	0	0	0	0	0	0	0	0	0	0	0	0	0	0	0	0	0	0	0	0	0	0	0	0	0	0	0	0	0

100

Guitare Overdrive

Guitare Disto

Basse

T	3	3	3	3	3	3	3	3	3	3	1	1	1	1	3	3
A	0	0	0	0	0	0	0	0	0	0	0	0	0	0	3	3
B											3	3	3	3	1	1

101 ♩ = 100,000000 ♩ = 90,000092 ♩ = 90,000092

Guitare Overdrive

Guitare Disto

Basse

T	3	3	1	1	3	
A	3	3	3	3	0	
B	1	1				

Guitare Overdrive

Rammstein - Adious

♩ = 114,000168

V.S.

Guitare Overdrive

68

71

85

87

89

91

93

95

97

99

V.S.

4

Guitare Overdrive

101 ♩ = 100,000000

♩ = 90,000092

♩ = 90,000092

Rammstein - Adious

Guitare Disto

♩ = 114,000168
8

.....

11

.....

14

.....

17

.....

23

.....

27

.....

31

.....

37

.....

40

.....

43

.....

8

T		1 1 1 1 1 1 1 1 1 1 1 1 3 3 3 3
A	3 3 3 3 3 3 3 3 3 3 3 3 3 3 3 3	1 1 1 1 1 1 1 1 1 1 1 1 3 3 3 3 4 4
B	1 1 1 1 1 1 1 1 1 1 1 1 1 1 1 1	0 0 0 0 0 0 0 0 0 0 0 0 1 1

55

T	3 3 3 3 3 3 3 3 3 3 3 3 3 3 3 3	3 3 3 3 3 3 3 3 3 3 3 3 1 1 1 1
A	2 2 2 2 2 2 2 2 2 2 2 2 2 2 2 2	2 2 2 2 2 2 2 2 2 2 2 2 0 0 0 0 3 3
B	0 0 0 0 0 0 0 0 0 0 0 0 0 0 0 0	0 0 0 0 0 0 0 0 0 0 0 0 3 3 3 3 1 1

57

T		1 1 1 1 1 1 1 1 1 1 1 1 3 3 3 3
A	3 3 3 3 3 3 3 3 3 3 3 3 3 3 3 3	1 1 1 1 1 1 1 1 1 1 1 1 3 3 3 3 4 4
B	1 1 1 1 1 1 1 1 1 1 1 1 1 1 1 1	0 0 0 0 0 0 0 0 0 0 0 0 1 1

59

T	3 3 3 3 3 3 3 3 3 3 3 3 3 3 3 3	3 3 3 3 3 3 3 3 3 3 1 1 1 1
A	2 2 2 2 2 2 2 2 2 2 2 2 2 2 2 2	2 2 2 2 2 2 2 2 2 2 0 0 0 0 3 3
B	0 0 0 0 0 0 0 0 0 0 0 0 0 0 0 0	0 0 0 0 0 0 0 0 0 0 3 3 3 3 1 1

5

62

T				3		1 3
A	0	0	0	0	0	2 0 0 0 0 0 0 0 0 0 0 0 0 0
B	0	0	0	0	0	0 0 0 0 0 0 0 0 3 0 0 0 0 0 0 0

5 5 5 5

66

T	1 3	1	3	1 3	1
A	0 2 0 0 0 0 0 0 0 0 0 0 0 0 3	0	2 0 0 0 0 0 0 0 0 0 0 0 0 0	0	2 0 0 0 0 0 0 0 0 0 0 0 0 0 3
B	3 0 0 0 0 0 0 0 0 0 0 0 0 0 1	0	0 0 0 0 0 0 0 0 3 0 0 0 0 0 0	3	0 0 0 0 0 0 0 0 0 0 0 0 0 0 1

69

T	3	1 3	1 3	1	3	1 3
A	2 0 0 0 0 0 0 0 0 2 0 0 0 0 0 0	0	2 0 0 0 0 0 0 0 0 0 0 0 0 0 3	2	0 0 0 0 0 0 0 0 0 2 0 0 0 0 0 0	
B	0 0 0 0 0 0 0 0 3 0 0 0 0 0 0 0	3	0 0 0 0 0 0 0 0 0 0 0 0 0 0 1	0	0 0 0 0 0 0 0 0 3 0 0 0 0 0 0 0	

72

T	1 3	1		3 3 3 3 3 3 3 3 3 3 3 3 3 3 3 3
A	0 2 0 0 0 0 0 0 0 0 0 0 0 0 3	0		3 3 3 3 3 3 3 3 3 3 3 3 3 3 3 3
B	3 0 0 0 0 0 0 0 0 0 0 0 0 0 1	0		1 1 1 1 1 1 1 1 1 1 1 1 1 1 1 1

12

86

T	1 1 1 1 1 1 1 1 1 1 1 1 3 3 3 3	3 3 3 3 3 3 3 3 3 3 3 3 3 3 3 3
A	1 1 1 1 1 1 1 1 1 1 1 1 0 0 0 0	0 0 0 0 0 0 0 0 0 0 0 0 4 4 4 4
B	3 3 3 3 3 3 3 3 3 3 3 3	1 1 0 0 0 0 0 0 0 0 0 0 0 0 0 0

88

T	3 3 3 3 3 3 3 3 3 3 3 1 1 1 1	3 3 3 3 3 3 3 3 3 3 3 3 3 3 3 3
A	2 2 2 2 2 2 2 2 2 2 2 0 0 0 0	2 2 2 2 2 2 2 2 2 2 2 2 2 2 2 2
B	0 0 0 0 0 0 0 0 0 0 0	3 3 3 3 3 3 3 3 3 3 3 3 3 3 3 3

	1 1 1 1 1 1 1 1 1 1 1 3 3 3 3	3 3 3 3 3 3 3 3 3 3 3 3 3 3 3 3 3 3 3 3 3 3 3 3
T	1 1 1 1 1 1 1 1 1 1 1 3 3 3 3 4 4	2 2 2 2 2 2 2 2 2 2 2 2 2 2 2 2 2 2 2 2 2 2 2 2
A	3 3 3 3 3 3 3 3 3 3 3 0 0 0 0 1 1	0 0 0 0 0 0 0 0 0 0 0 0 0 0 0 0 0 0 0 0 0 0 0 0
B		

	3 3 3 3 3 3 3 3 3 3 3 1 1 1 1	3 3 3 3 3 3 3 3 3 3 3 3 3 3 3 3 3 3 3 3 3 3 3 3
T	2 2 2 2 2 2 2 2 2 2 2 0 0 0 0 3 3	2 2 2 2 2 2 2 2 2 2 2 2 2 2 2 2 2 2 2 2 2 2 2 2
A	0 0 0 0 0 0 0 0 0 0 0 3 3 3 3	3 3 3 3 3 3 3 3 3 3 3 3 3 3 3 3 3 3 3 3 3 3 3 3
B	3 3 3 3 1 1	1 1 1 1 1 1 1 1 1 1 1 1 1 1 1 1 1 1 1 1 1 1 1 1

	1 1 1 1 1 1 1 1 1 1 1 3 3 3 3	3 3 3 3 3 3 3 3 3 3 3 3 3 3 3 3 3 3 3 3 3 3 3 3
T	1 1 1 1 1 1 1 1 1 1 1 3 3 3 3 4 4	2 2 2 2 2 2 2 2 2 2 2 2 2 2 2 2 2 2 2 2 2 2 2 2
A	3 3 3 3 3 3 3 3 3 3 3 0 0 0 0 1 1	0 0 0 0 0 0 0 0 0 0 0 0 0 0 0 0 0 0 0 0 0 0 0 0
B		

	3 3 3 3 3 3 3 3 3 3 3 1 1 1 1	3 3 3 3 3 3 3 3 3 3 3 3 3 3 3 3 3 3 3 3 3 3 3 3
T	2 2 2 2 2 2 2 2 2 2 2 0 0 0 0 3 3	2 2 2 2 2 2 2 2 2 2 2 2 2 2 2 2 2 2 2 2 2 2 2 2
A	0 0 0 0 0 0 0 0 0 0 0 3 3 3 3	3 3 3 3 3 3 3 3 3 3 3 3 3 3 3 3 3 3 3 3 3 3 3 3
B	3 3 3 3 1 1	1 1 1 1 1 1 1 1 1 1 1 1 1 1 1 1 1 1 1 1 1 1 1 1

	1 1 1 1 1 1 1 1 1 1 1 3 3 3 3	3 3 3 3 3 3 3 3 3 3 3 3 3 3 3 3 3 3 3 3 3 3 3 3
T	1 1 1 1 1 1 1 1 1 1 1 3 3 3 3 4 4	2 2 2 2 2 2 2 2 2 2 2 2 2 2 2 2 2 2 2 2 2 2 2 2
A	3 3 3 3 3 3 3 3 3 3 3 0 0 0 0 1 1	0 0 0 0 0 0 0 0 0 0 0 0 0 0 0 0 0 0 0 0 0 0 0 0
B		

♩ = 100,000000 ♪ = 90,000092 ♫ = 90,000092

	3 3 3 3 3 3 3 3 3 3 3 1 1 1 1	1 1	3	
T	2 2 2 2 2 2 2 2 2 2 2 0 0 0 0 3 3	3 3	1 1	
A	0 0 0 0 0 0 0 0 0 0 0 3 3 3 3	3 3	2	
B	3 3 3 3 1 1	1 1	0	

♩ = 114,000168

5

9 **36**

48

52 **48** **2**

♩ = 100,000000 ♩ = 90,000092 ♩ = 90,000092

Rammstein - Adious

Basse

♩ = 114,000168

8

10

12

14

16

19

23

26

28

31

V.S.

35

38

40

42

44

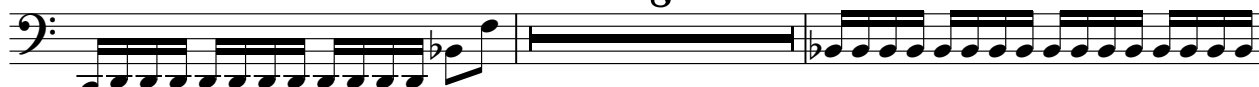

54

56

58

60

64

67

69

71

73

77

81

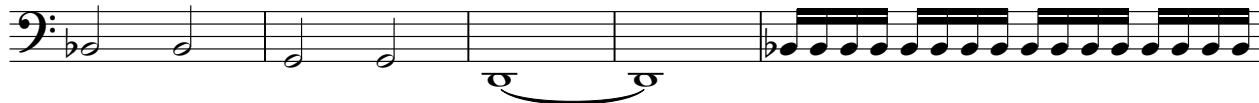

86

88

90

92

V.S.

4

Basse

94

96

98

100

♩ = 100,000000 ♩ = 90,000092 ♩ = 90,000092

