

Rammstein - Asche Zu Asche

♩ = 170,000092

guitar

lead1

2

guitar

lead1

4

guitar

lead1

6

drums

guitar

lead1

11.2"
9.1,00
start

12

drums

guitar

bass

lead 1

14

drums

guitar

bass

lead 1

16

drums

guitar

bass

lead 1

18

drums

guitar

bass

lead 1

20

drums

guitar

bass

lead 1

22

drums

guitar

bass

lead 1

24

drums

percussion

guitar

bass

lead2

lead1

strings

26

percussion

lead2

strings

28

percussion

lead2

strings

30

percussion

lead2

strings

32

drums

percussion

lead2

strings

34

drums

percussion

lead2

strings

36

drums

percussion

lead2

strings

38

drums

percussion

lead2

strings

56.4"
41.1,00
1asche

9

40

drums

percussion

guitar

bass

lead2

lead1

strings

42

drums

guitar

bass

lead1

strings

44

drums

guitar

bass

lead 1

strings

46

drums

guitar

bass

lead 1

strings

1'07.7"
49.1,00
2kuplet

48

drums

percussion

guitar

bass

lead2

lead1

strings

50

percussion

lead2

strings

52

percussion

lead2

strings

54

percussion

lead2

strings

56

drums

percussion

lead2

strings

58

drums

percussion

lead2

strings

60

drums

percussion

lead2

strings

62

drums

percussion

lead2

strings

1'30.3"
65.1,00
acshe2

64

drums

percussion

guitar

bass

lead2

lead1

strings

66

drums

guitar

bass

lead1

strings

68

drums

guitar

bass

lead 1

strings

70

drums

guitar

bass

lead 1

strings

72

drums

guitar

bass

lead 1

strings

74

drums

guitar

bass

lead 1

strings

76

drums

guitar

bass

lead 1

strings

78

drums

guitar

bass

lead 1

strings

1'52.9"
81.1,00
keyssolo

82

drums

guitar

bass

lead 1

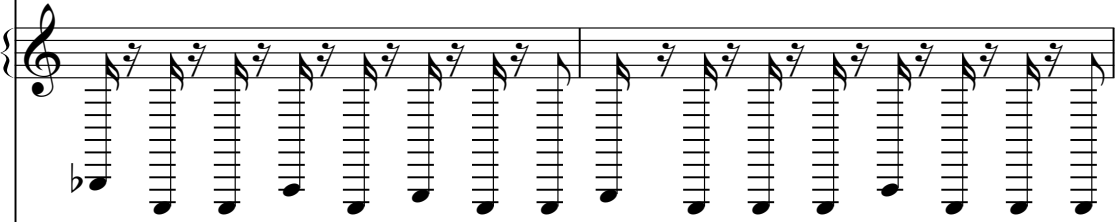

FX 5

strings

84

drums

guitar

bass

lead 1

FX 5

strings

86

drums

guitar

bass

lead 1

FX 5

strings

88

drums

guitar

bass

lead1

FX 5

strings

90

drums

guitar

bass

lead 1

FX 5

strings

92

drums

guitar

bass

lead 1

FX 5

strings

94

drums

guitar

bass

lead 1

FX 5

strings

2'15.5"
97.1,04
bassbreak

96

drums

guitar

bass

lead 1

FX 5

strings

This section contains measures 96 and 97. The drums part features a complex rhythmic pattern with various note values and rests. The guitar part consists of a series of chords and single notes. The bass part has a steady eighth-note pattern. The lead 1 part features a melodic line with eighth notes. The FX 5 part has a few notes. The strings part has a sustained chord. A box in the top right corner contains the text '2'15.5"', '97.1,04', and 'bassbreak'.

98

bass

strings

This section contains measures 98 and 99. The bass part has a melodic line with eighth notes. The strings part has a sustained chord.

100

bass

strings

This section contains measures 100 and 101. The bass part has a melodic line with eighth notes. The strings part has a sustained chord.

102 \flat 27

bass

strings

2'26.8"
05.1.00
3kuppet

104

drums

percussion

bass

lead2

strings

106

drums

percussion

bass

lead2

strings

108

drums

percussion

bass

lead2

strings

110

drums

percussion

bass

lead2

strings

2'38.1"
113.1,00
asche3

112

drums

percussion

guitar

bass

lead2

lead1

strings

114

drums

guitar

bass

lead1

strings

116

drums

guitar

bass

lead 1

strings

118

drums

guitar

bass

lead 1

strings

120

drums

guitar

bass

lead 1

strings

122

drums

guitar

bass

lead 1

strings

124

drums

guitar

bass

lead 1

strings

126

drums

guitar

bass

lead 1

strings

128

drums

guitar

bass

lead 1

FX 5

strings

130

drums

guitar

bass

lead 1

FX 5

strings

drums

132

guitar

bass

lead 1

FX 5

strings

134

drums

guitar

bass

lead 1

FX 5

strings

136

drums

guitar

bass

lead 1

FX 5

strings

138

drums

guitar

bass

lead 1

FX 5

strings

140

drums

guitar

bass

lead 1

FX 5

strings

142

drums

guitar

bass

lead 1

FX 5

strings

144

drums

guitar

bass

lead 1

FX 5

strings

146

drums

guitar

bass

lead 1

FX 5

strings

148

drums

guitar

bass

lead 1

FX 5

strings

150

drums

guitar

bass

lead 1

FX 5

strings

152

drums

guitar

bass

lead 1

FX 5

strings

154

drums

guitar

bass

lead 1

FX 5

strings

156

drums

guitar

bass

lead 1

FX 5

strings

158

drums

guitar

bass

lead 1

FX 5

strings

160

drums

guitar

bass

lead 1

FX 5

strings

Rammstein - Asche Zu Asche

drums

♩ = 170,000092

6

10

14

18

22

8

33

39

43

46

8

57

63

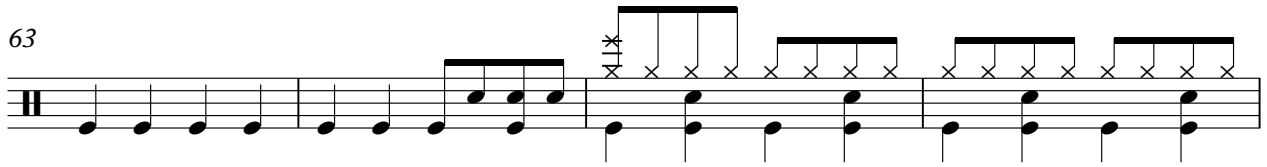

67

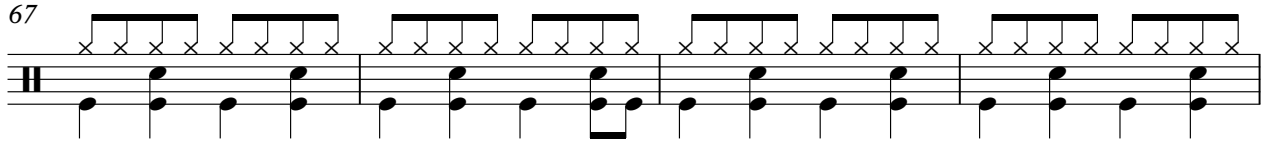

71

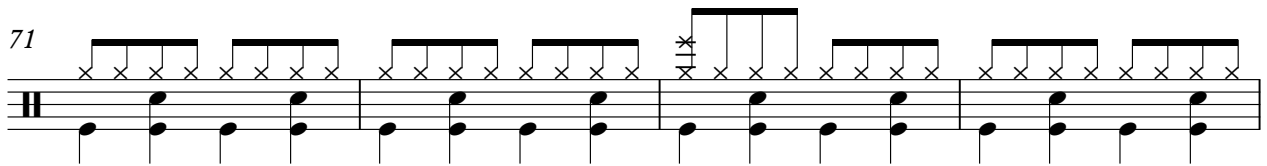

75

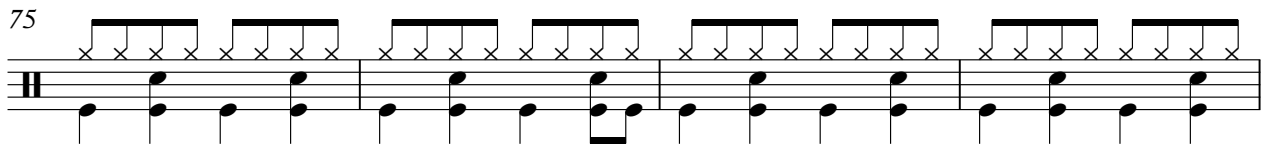

79

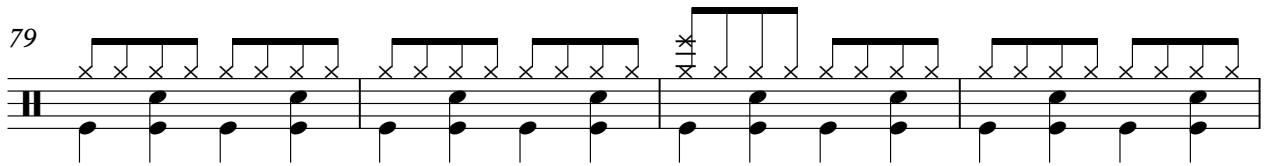

83

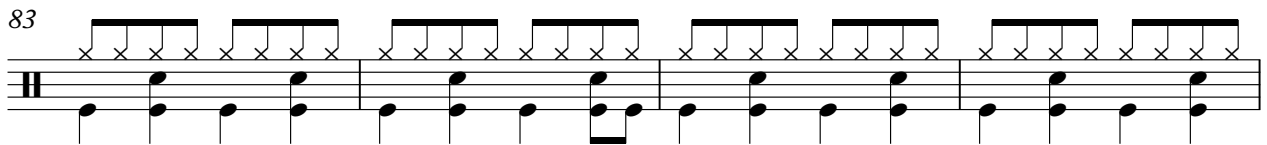

87

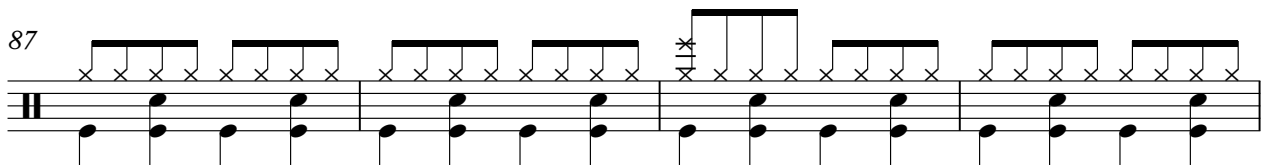

91

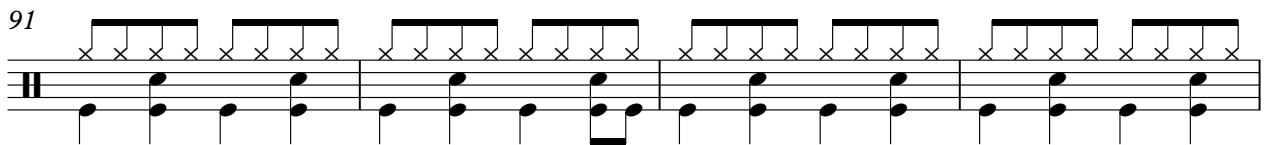

95

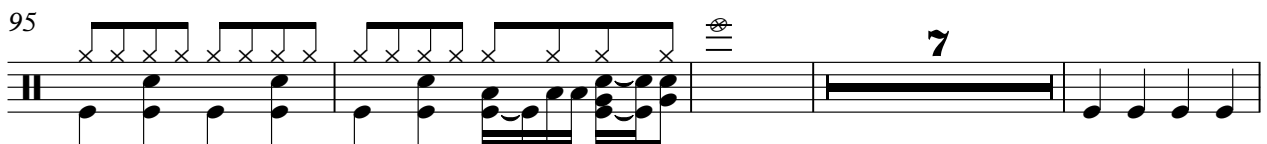

106

112

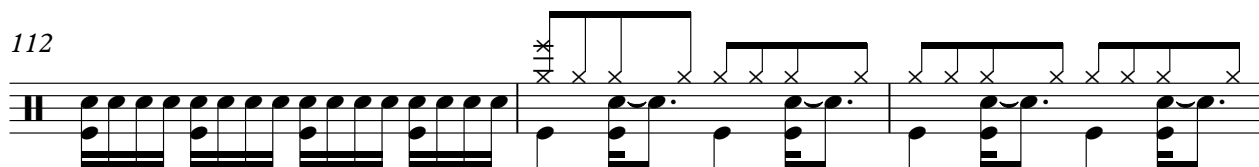

115

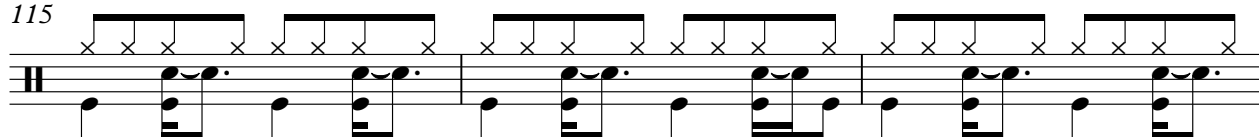

118

121

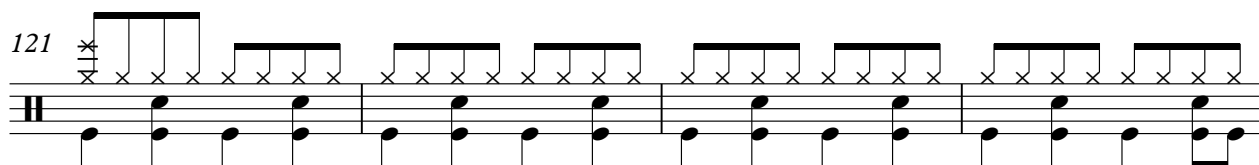

125

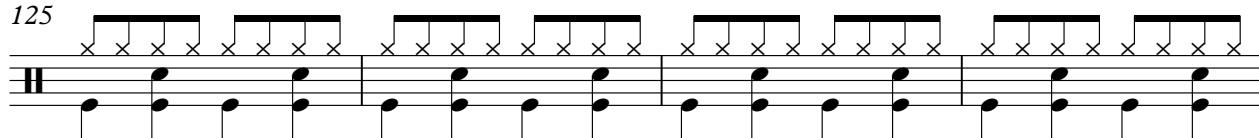

129

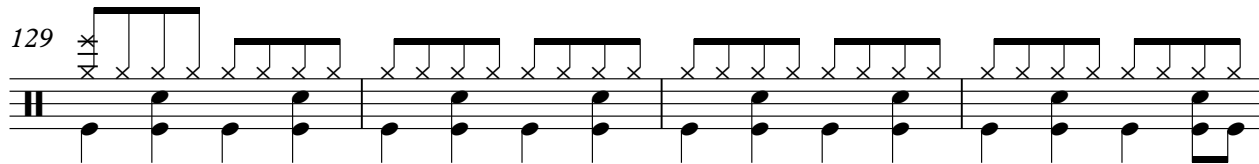

133

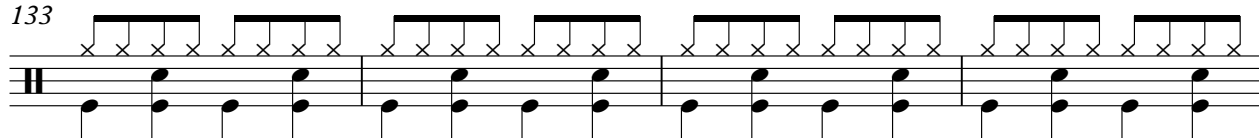

137

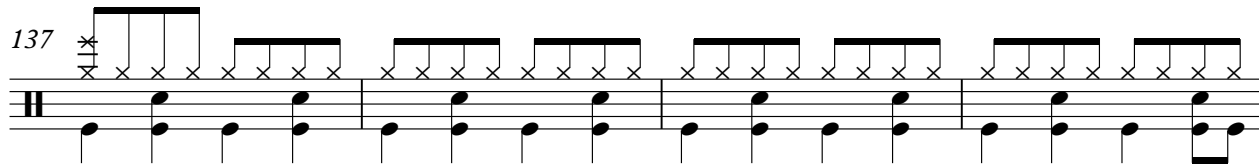

141

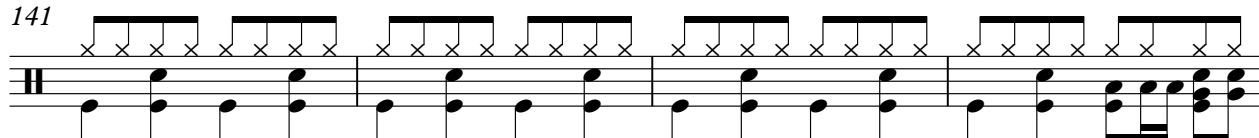

V.S.

4

drums

145

149

153

157

159

percussion

Rammstein - Asche Zu Asche

♩ = 170,000092

24

27

30

33

36

39

8

49

52

55

58

V.S.

2

percussion

61

64

106

109

112

Rammstein - Asche Zu Asche

guitar

♩ = 170,000092

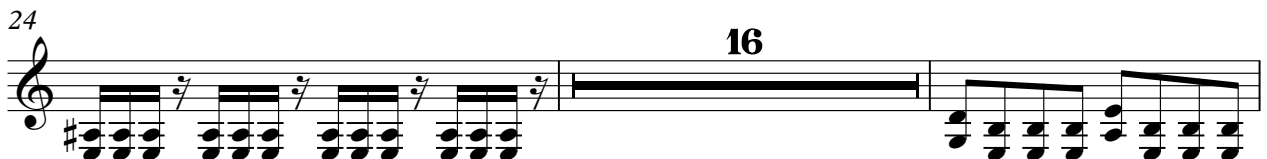

65

69

73

77

81

85

89

93

97

16

116

120

124

128

132

136

140

144

148

152

156

V.S.

Rammstein - Asche Zu Asche

bass

♩ = 170,000092

8

12

16

20

24

16

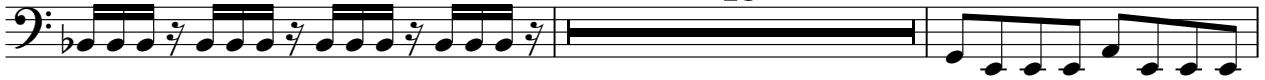

42

46

16

65

69

73

77

81

85

89

93

97

100

103 *bass* 3

106

109

112

116

120

124

128

132

136

V.S.

140

144

148

152

156

159

lead2

Rammstein - Asche Zu Asche

♩ = 170,000092

24

26

28

30

32

34

36

38

V.S.

2

lead2

40

8

50

52

54

56

58

60

62

64

40

105

107

109

111

112

49

Rammstein - Asche Zu Asche

lead1

♩ = 170,000092

V.S.

V.S.

126

128

130

132

134

136

138

140

142

144

V.S.

146

148

150

152

154

156

158

160

♩ = 170,000092

80

84

88

92

96

32

131

135

139

143

147

151

155

158

Rammstein - Asche Zu Asche

strings

♩ = 170,000092

24

31

38

45

52

59

66

73

80

87

V.S.

94

100

106

113

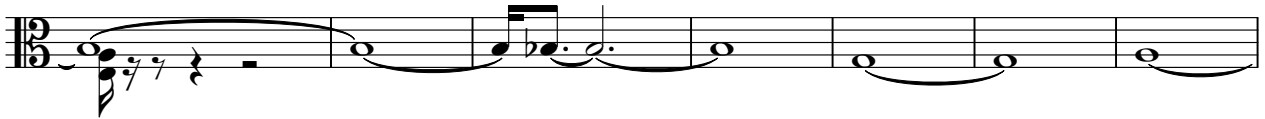

120

127

134

141

148

155

