

Eminem - Ass like that

01:00:00:00
1.1,00
Marker ##

♩ = 82,960014

Pan Flute

STANDARD Drum

Koto

Fingered Bass

Solo Vox

Pan Flute

Pan Flute

STANDARD Drum

Koto

Fingered Bass

Solo Vox

5

Pan Flute

Pan Flute

STANDARD Drum

Koto

Fingered Bass

Solo Vox

Violin

7

Pan Flute

Pan Flute

STANDARD Drum

Koto

Fingered Bass

Solo Vox

Violin

9

Pan Flute

Pan Flute

STANDARD Drum

Koto

Fingered Bass

Violin

11

Pan Flute

Pan Flute

STANDARD Drum

Koto

Fingered Bass

13

Pan Flute

Pan Flute

STANDARD Drum

Koto

Fingered Bass

15

Pan Flute

Pan Flute

STANDARD Drum

Koto

Fingered Bass

17

Pan Flute

Pan Flute

STANDARD Drum

Koto

Fingered Bass

19

Pan Flute

STANDARD Drum

Koto

Fingered Bass

21

Pan Flute

STANDARD Drum

Koto

Fingered Bass

23

Pan Flute

STANDARD Drum

Koto

Fingered Bass

25

Pan Flute

STANDARD Drum

Koto

Fingered Bass

Solo Vox

27

Pan Flute

Pan Flute

STANDARD Drum

Koto

Fingered Bass

Solo Vox

29

Pan Flute

Pan Flute

STANDARD Drum

Koto

Fingered Bass

Solo Vox

Violin

31

Pan Flute

Pan Flute

STANDARD Drum

Koto

Fingered Bass

Solo Vox

Violin

33

Pan Flute

Pan Flute

STANDARD Drum

Koto

Fingered Bass

Violin

35

Pan Flute

Pan Flute

STANDARD Drum

Koto

Fingered Bass

37

Pan Flute

Pan Flute

STANDARD Drum

Koto

Fingered Bass

39

Pan Flute

Pan Flute

STANDARD Drum

Koto

Fingered Bass

41

Pan Flute

Pan Flute

STANDARD Drum

Koto

Fingered Bass

43

Pan Flute

STANDARD Drum

Koto

Fingered Bass

45

Pan Flute

STANDARD Drum

Koto

Fingered Bass

47

Pan Flute

STANDARD Drum

Koto

Fingered Bass

49

Pan Flute

STANDARD Drum

Koto

Fingered Bass

Solo Vox

51

Pan Flute

Pan Flute

STANDARD Drum

Koto

Fingered Bass

Solo Vox

53

Pan Flute

Pan Flute

STANDARD Drum

Koto

Fingered Bass

Solo Vox

Violin

55

Pan Flute

Pan Flute

STANDARD Drum

Koto

Fingered Bass

Solo Vox

Violin

57

Pan Flute

Pan Flute

STANDARD Drum

Koto

Fingered Bass

Violin

59

Pan Flute

Pan Flute

STANDARD Drum

Koto

Fingered Bass

61

Pan Flute

Pan Flute

STANDARD Drum

Koto

Fingered Bass

63

Pan Flute

Pan Flute

STANDARD Drum

Koto

Fingered Bass

65

Pan Flute

Pan Flute

STANDARD Drum

Koto

Fingered Bass

67

Pan Flute

STANDARD Drum

Koto

Fingered Bass

69

Pan Flute

STANDARD Drum

Koto

Fingered Bass

71

Pan Flute

STANDARD Drum

Koto

Fingered Bass

73

Pan Flute

STANDARD Drum

Koto

Fingered Bass

Solo Vox

75

Pan Flute

Pan Flute

STANDARD Drum

Koto

Fingered Bass

Solo Vox

77

Pan Flute

Pan Flute

STANDARD Drum

Koto

Fingered Bass

Solo Vox

Violin

79

Pan Flute

Pan Flute

STANDARD Drum

Koto

Fingered Bass

Solo Vox

Violin

81

Pan Flute

STANDARD Drum

Koto

Fingered Bass

Violin

83

STANDARD Drum

Koto

Fingered Bass

85

STANDARD Drum

Koto

Fingered Bass

87

STANDARD Drum

Koto

Fingered Bass

Violin

STANDARD Drum

Koto

Fingered Bass

Violin

Eminem - Ass like that

Pan Flute

♩ = 82,960014

48

53

58

64

69

75

80

Eminem - Ass like that

Pan Flute

♩ = 82,960014

2

Pan Flute

76

2 11

STANDARD Drum

Eminem - Ass like that

♩ = 82,960014

5

9

13

17

21

25

29

33

37

V.S.

41

45

49

53

57

61

65

69

73

77

STANDARD Drum

81

85

88

Eminem - Ass like that

Koto

♩ = 82,960014

3

6

8

11

14

16

19

22

24

V.S.

27

30

32

35

38

40

43

46

48

51

54

56

59

62

64

67

70

72

75

78

V.S.

80

83

85

88

Eminem - Ass like that

Fingered Bass

♩ = 82,960014

6

11

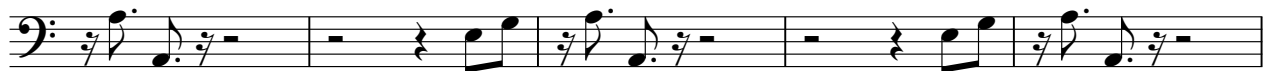

16

21

26

31

36

41

46

V.S.

51

56

61

66

71

76

81

86

Solo Vox

Eminem - Ass like that

♩ = 82,960014

4

7

25

28

31

49

52

55

73

76

79

Eminem - Ass like that

Violin

♩ = 82,960014

4

9 19

31 19

54 19

77

82 5

89