

Richochet - Daddy's Money

♩ = 135,000137

drums

Percussion

acou guitar

Jazz Guitar

pedal steel

Jazz Guitar

melody

Jazz Guitar

elec guitar

7-string Electric Guitar

bass

Electric Bass

♩ = 135,000137

fiddle

Sarangi

piano

Solo

5

Perc.

J. Gtr.

E. Gtr.

Sar.

Solo

2

8

Perc.

J. Gtr.

J. Gtr.

E. Gtr.

E. Bass

Sar.

Solo

11

Perc.

J. Gtr.

J. Gtr.

J. Gtr.

E. Gtr.

E. Bass

Solo

20

Perc.

J. Gtr.

J. Gtr.

J. Gtr.

E. Gtr.

E. Bass

Sar.

Solo

22

Perc.

J. Gtr.

J. Gtr.

J. Gtr.

E. Gtr.

E. Bass

Sar.

Solo

28

Perc. 

J. Gtr. 

J. Gtr. 

J. Gtr. 

E. Gtr. 
T A B 0 0 3 3 2 0 0 2 0 2 0

E. Bass 

Sar. 

Solo 

30

Perc. 

J. Gtr. 

J. Gtr. 

J. Gtr. 

E. Gtr. 
T A B 2 0 2 3 5 2 5 5 3 3 2 0 0 3

E. Bass 

Sar. 

Solo 

32

Perc. 

J. Gtr. 

J. Gtr. 

J. Gtr. 

E. Gtr. 

E. Bass 

Sar. 

Solo 

35

Perc. 

J. Gtr. 

J. Gtr. 

J. Gtr. 

E. Gtr. 

E. Bass 

Sar. 

Solo 

38

Perc.

J. Gtr.

J. Gtr.

J. Gtr.

E. Gtr.

E. Bass

Solo

41

Perc.

J. Gtr.

J. Gtr.

E. Gtr.

E. Bass

Sar.

44

Perc.

J. Gtr.

J. Gtr.

E. Gtr.

E. Bass

Sar.

Solo

47

Perc.

J. Gtr.

J. Gtr.

J. Gtr.

E. Gtr.

E. Bass

Sar.

Solo

49

Perc.

J. Gtr.

J. Gtr.

J. Gtr.

E. Gtr.

T	2	2	2	2	2	0	0	2	2	2
A	0	0	0	0	0	0	0	0	0	0
B	0	0	0	0	0	0	0	0	0	0

E. Bass

Sar.

Solo

51

Perc.

J. Gtr.

J. Gtr.

J. Gtr.

E. Gtr.

T	2	4	2	2	4	2	2	2	2	2
A	0	0	0	0	0	0	0	0	0	0
B	0	0	0	0	0	0	0	0	0	0

E. Bass

Sar.

Solo

53

Perc.

J. Gtr.

J. Gtr.

J. Gtr.

E. Gtr.

E. Bass

Sar.

Solo

55

Perc.

J. Gtr.

J. Gtr.

J. Gtr.

E. Gtr.

E. Bass

Sar.

Solo

57

Perc.

J. Gtr.

J. Gtr.

J. Gtr.

E. Gtr.

E. Bass

Sar.

Solo

59

Perc.

J. Gtr.

J. Gtr.

J. Gtr.

E. Gtr.

E. Bass

Sar.

Solo

62

Perc.

J. Gtr.

J. Gtr.

E. Gtr.

E. Bass

Sar.

Solo

65

Perc.

J. Gtr.

E. Gtr.

E. Bass

Solo

67

Perc.

J. Gtr.

J. Gtr.

E. Gtr.

E. Bass

Sar.

Solo

70

Perc.

J. Gtr.

J. Gtr.

J. Gtr.

E. Gtr.

E. Bass

Sar.

Solo

73

Perc.

J. Gtr.

J. Gtr.

E. Gtr.

E. Bass

Sar.

76

Perc.

J. Gtr.

J. Gtr.

E. Gtr.

E. Bass

Sar.

Solo

79

Perc.

J. Gtr.

J. Gtr.

J. Gtr.

E. Gtr.

E. Bass

Sar.

Solo

81

Perc.

J. Gtr.

J. Gtr.

J. Gtr.

E. Gtr.

E. Bass

Sar.

Solo

83

Perc.

J. Gtr.

J. Gtr.

J. Gtr.

E. Gtr.

E. Bass

Sar.

Solo

85

Perc.

J. Gtr.

J. Gtr.

J. Gtr.

E. Gtr.

E. Bass

Sar.

Solo

87

Perc.

J. Gtr.

J. Gtr.

J. Gtr.

E. Gtr.

E. Bass

Sar.

Solo

89

Perc.

J. Gtr.

J. Gtr.

J. Gtr.

E. Gtr.

E. Bass

Sar.

Solo

91

Perc.

J. Gtr.

J. Gtr.

J. Gtr.

E. Gtr.

T	0	0	0	0	0	3	3	2	2
A	0	0	0	0	0	3	3	0	0
B	3	3	3	3	3	3	3	0	2

E. Bass

Sar.

Solo

93

Perc.

J. Gtr.

J. Gtr.

J. Gtr.

E. Gtr.

T	2	2	2	2	2	2	2	2	2
A	0	0	0	0	0	0	0	0	0
B	0	0	0	0	0	0	0	0	0

E. Bass

Sar.

Solo

95

Perc.

J. Gtr.

J. Gtr.

J. Gtr.

E. Gtr.

E. Bass

Sar.

Solo

98

Perc.

J. Gtr.

J. Gtr.

J. Gtr.

E. Gtr.

E. Bass

Sar.

Solo

100

Perc.

J. Gtr.

J. Gtr.

E. Gtr.

E. Bass

Sar.

Solo

102

Perc.

E. Gtr.

E. Bass

Sar.

Solo

Richochet - Daddy's Money

Percussion

♩ = 135,000137
drums

6

10

14

18

22

26

30

34

38

V.S.

42

46

50

54

58

62

66

70

74

78

Percussion

82

86

90

94

98

101

Jazz Guitar

Richochet - Daddy's Money

♩ = 135,000137
acou guitar

3

7

11

14

17

20

23

25

27

29

V.S.

31

35

38

41

44

47

50

52

54

56

58

62

65

68

71

75

78

81

84

86

V.S.

88

90

93

96

100

♩ = 135,000137
pedal steel

♩ = 135,000137
melody **12**

16

20

24

27

31

34

3

84

87

90

93

97

T									
A	0	2	2	0	2	0	2	2	2
B	0	0	0	0	0	0	0	0	0

47

T									
A	2	2	2	2	2	0	2	2	2
B	0	0	0	0	0	0	0	0	0

51

T									
A	2	4	2	2	4	2	0	2	2
B	0	0	0	0	0	0	0	0	0

55

T									
A	0	0	0	2	0	2	2	2	2
B	0	0	0	0	0	0	0	0	0

59

T									
A	0	0	0	0	0	2	2	2	2
B	3	3	3	3	3	0	0	0	0

63

T									
A	0	0	0	2	0	0	2	3	3
B	0	0	0	0	0	0	5	5	5

67

T									
A	3	2	2	0	0	0	0	2	2
B	5	3	3	2	1	0	5	0	0

73

T									
A	2	2	0	2	2	0	2	2	2
B	0	0	0	0	0	0	0	0	0

77

T									
A	2	2	2	2	2	2	2	2	2
B	0	0	0	0	0	0	0	0	0

81

T									
A	2	2	2	2	2	0	2	2	2
B	0	0	0	0	0	0	0	0	0

T			3	3	2	0	0		
A	2	2	0	2	3	2	0	0	2
B	0	0	0	0	0	0	0	0	0

89

T		3	5	5	5	3	3	3				
A	2	2	0	2	0	0	0	0	0	0	0	2
B									3	3	3	3

93

T						3	3				
A	2	2	2	2	2	2	2	0	2	2	2
B	0	0	0	0	0	0	0	0	0	0	0

98

T		2	2	2		2	2	2	1	0	3	3
A						0	0	0		0		
B	0	0	0	0								

101

T	3	3	3	1	3	1	1	1	3		
A											
B											

Richochet - Daddy's Money

Electric Bass

♩ = 135,000137
bass

8

13

18

22

27

31

36

41

46

50

V.S.

55

59

64

68

72

77

81

86

90

94

Richochet - Daddy's Money

Sarangi

♩ = 135,000137
fiddle

5

11 10

25

31 2 3

42 2

49

55 2

63 3

71

75 2

2

Sarangi

80

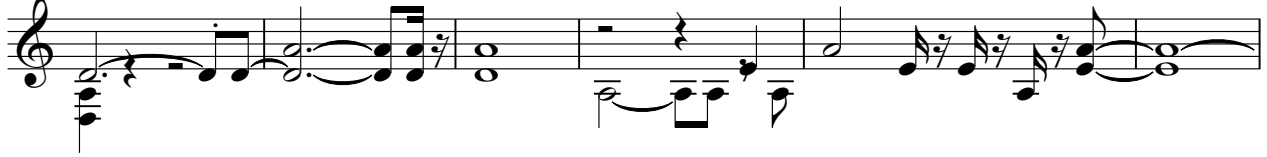

86

93

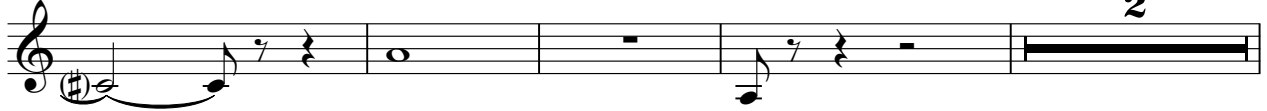

99

Richochet - Daddy's Money

Solo

♩ = 135,000137
piano **2**

6
9
12
20
23
26
29
32
36

V.S.

