

Right Said Fred - I'm Too Sexy

♩ = 120,000000

Drums

Piano

Elec. Bass

Drums

Piano

Elec. Bass

Drums

Piano

Elec. Guit

Elec. Bass

7

Drums

Piano

Elec. Guit

Elec. Bass

9

Drums

Piano

Elec. Guit

Elec. Bass

11

Drums

Elec. Bass

13

Drums

Elec. Bass

15

Drums

Elec. Bass

17

Drums

Elec. Bass

Horns

19

Drums

Elec. Bass

Horns

21

Drums

Elec. Bass

Horns

23

Drums

Elec. Bass

Horns

25

Drums

Claps

Elec. Bass

Organ

Horns

27

Drums
Claps
Elec. Bass
Organ

29

Drums
Claps
Elec. Bass
Organ

31

Drums
Claps
Elec. Bass
Organ

33

Drums

Claps

Piano

Elec. Guit

Elec. Bass

Organ

Strings

35

Drums
Claps
Piano
Elec. Guit
Elec. Bass
Strings

37

Drums
Claps
Piano
Elec. Guit
Elec. Bass
Strings

39

Drums

Claps

Piano

Elec. Guit

Elec. Bass

Strings

41

Drums

Percussion

Claps

Piano

Elec. Guit

Elec. Bass

Strings

43

Drums

Percussion

Elec. Bass

45

Drums

Percussion

Elec. Bass

47

Drums

Percussion

Elec. Bass

49

Drums

Percussion

Claps

Elec. Bass

Organ

51

Drums

Claps

Elec. Bass

Organ

53

Drums

Claps

Elec. Bass

Organ

55

Drums

Claps

Elec. Bass

Organ

57

- Drums:** Features a complex rhythmic pattern with various drum sounds (snare, tom, cymbal) and a steady bass drum line.
- Claps:** Provides a simple rhythmic accompaniment with claps and a few melodic notes.

59

Drums
Claps
Piano
Elec. Guit
Elec. Bass
Strings

61

Drums
Claps
Piano
Elec. Guit
Elec. Bass
Strings

63

Drums
Claps
Elec. Bass

65

Drums
Claps
Elec. Bass
Organ

67

Drums
Claps
Elec. Bass
Organ

69

Drums
Claps
Elec. Bass
Organ

71

Drums
Claps
Elec. Bass
Organ

73

Drums
Claps
Elec. Bass
Organ

75

Drums

Claps

Piano

Elec. Bass

Organ

77

Drums

Claps

Piano

Elec. Bass

Organ

79

Drums

Claps

Piano

Elec. Bass

Organ

81

Drums

Claps

Piano

Elec. Bass

Organ

83

Drums

Claps

Elec. Bass

Organ

Horns

Right Said Fred - I'm Too Sexy

Drums

♩ = 120,000000

3

5

7

9

11

13

15

17

19

V.S.

Drums

21

23

25

27

29

31

33

35

37

39

Drums

41

43

45

47

49

51

53

55

57

59

V.S.

Drums

61

63

65

67

69

71

73

75

77

79

Drums

81

83

Percussion

Right Said Fred - I'm Too Sexy

♩ = 120,000000

41

4/4

44

4/4

47

4/4

49

36

4/4

Claps

Right Said Fred - I'm Too Sexy

♩ = 120,000000

25

29

34

40

8

52

57

63

69

75

80

2

Piano

Right Said Fred - I'm Too Sexy

♩ = 120,000000

5

8

34

37

40

58

61

13

13

78

81

3

3

♩ = 120,000000

5 24

34

39 16

59 24

Right Said Fred - I'm Too Sexy

♩ = 120,000000

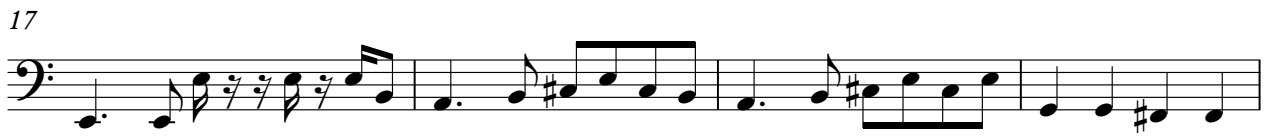
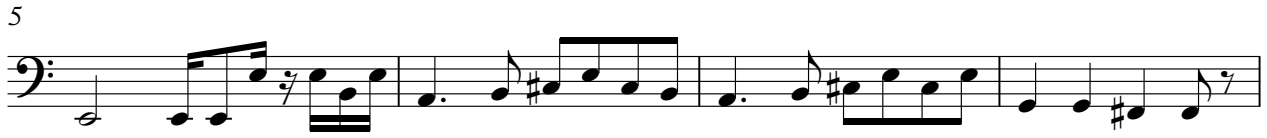

V.S.

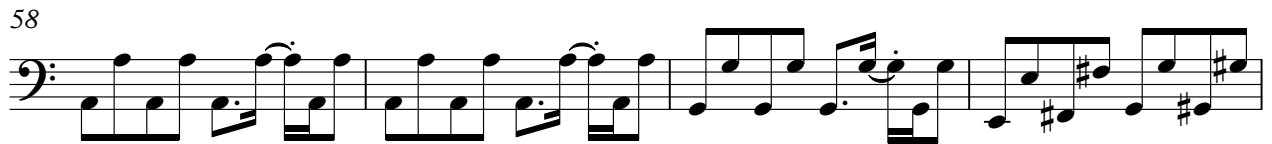

79

82

Right Said Fred - I'm Too Sexy

Organ

♩ = 120,000000

25

28

31

34 16

52

55

58 8

68

71

75

2

Organ

79

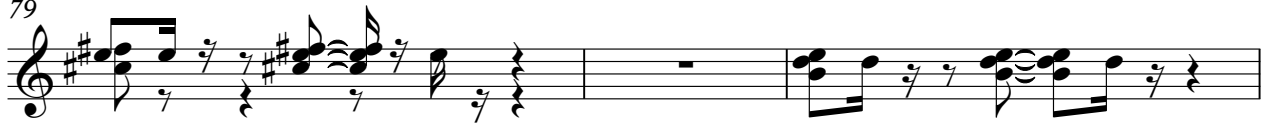

82

Horns

Right Said Fred - I'm Too Sexy

♩ = 120,000000

17

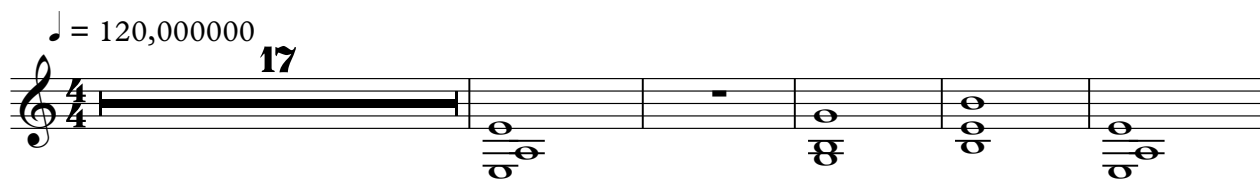

23

57

2

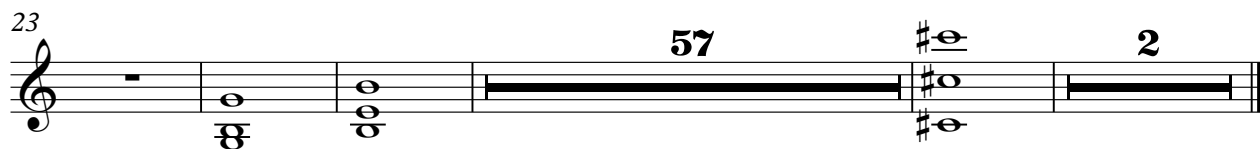

Strings

Right Said Fred - I'm Too Sexy

♩ = 120,000000

33

38

16

58

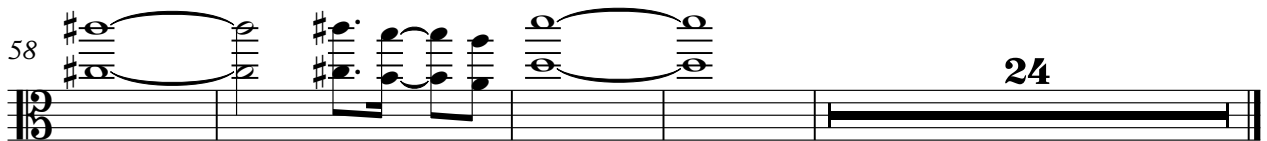

24