

# Robert Palmer - Bad Case Of Loving You

♩ = 150,000000

Alto

Tenor

Tpt 1

Tpt 2

Tpt 3

Trombone

Trombone 2

Snare

Hi hat

Bass Drum

♩ = 150,000000

Bass

4

Alto

Tenor

Tpt 1

Tpt 2

Tpt 3

Trombone

Trombone 2

Snare

Hi hat

Bass Drum

Bass

6

Alto

Tenor

Tpt 1

Tpt 2

Tpt 3

Trombone

Trombone 2

Snare

Hi hat

Bass Drum

Bass

8

Alto

Tenor

Tpt 1

Tpt 2

Tpt 3

Trombone

Trombone 2

Snare

Hi hat

Bass Drum

Bass

10

Alto

Tenor

Tpt 1

Tpt 2

Tpt 3

Trombone

Trombone 2

Snare

Hi hat

Bass Drum

Bass

12

Alto

Tenor

Tpt 1

Tpt 2

Tpt 3

Trombone

Trombone 2

Snare

Hi hat

Bass Drum

Bass

15

Alto

Tenor

Tpt 1

Tpt 2

Tpt 3

Trombone

Trombone 2

Snare

Hi hat

Bass Drum

Bass

18

Alto

Tenor

Tpt 1

Tpt 2

Tpt 3

Trombone

Trombone 2

Snare

Hi hat

Bass Drum

Bass

20

Alto

Tenor

Tpt 1

Tpt 2

Tpt 3

Trombone

Trombone 2

Snare

Hi hat

Bass Drum

Bass

23

Alto

Tenor

Tpt 1

Tpt 2

Tpt 3

Trombone

Trombone 2

Snare

Hi hat

Bass Drum

Bass

26

Alto

Tenor

Tpt 1

Tpt 2

Tpt 3

Trombone

Trombone 2

Snare

Hi hat

Crash

Bass Drum

Bass

29

Alto

Tenor

Tpt 1

Tpt 2

Tpt 3

Trombone

Trombone 2

Snare

Hi hat

Bass Drum

Bass

32

Alto

Tenor

Tpt 1

Tpt 2

Tpt 3

Trombone

Trombone 2

Snare

Hi hat

Crash

Bass Drum

Bass

35

Alto

Tenor

Trombone

Trombone 2

Snare

Hi hat

Bass Drum

Bass

38

Alto

Tenor

Tpt 1

Tpt 2

Trombone

Trombone 2

Snare

Hi hat

Bass Drum

Bass

41

Alto

Tenor

Tpt 1

Tpt 2

Trombone

Trombone 2

Snare

Hi hat

Bass Drum

Bass

43

Alto

Tenor

Tpt 1

Tpt 2

Tpt 3

Trombone

Trombone 2

Snare

Hi hat

Bass Drum

Bass

45

Alto

Tenor

Tpt 1

Tpt 2

Tpt 3

Trombone

Trombone 2

Snare

Hi hat

Crash

Bass Drum

Bass

48

Alto

Tenor

Tpt 1

Tpt 2

Tpt 3

Trombone

Trombone 2

Snare

Hi hat

Crash

Bass Drum

Bass

51

Alto

Tenor

Tpt 1

Tpt 2

Tpt 3

Trombone

Trombone 2

Snare

Hi hat

Bass Drum

Bass

54

Alto

Tenor

Tpt 1

Tpt 2

Tpt 3

Trombone

Trombone 2

Snare

Hi hat

Crash

Bass Drum

Bass

Robert Palmer - Bad Case Of Loving You

Alto

♩ = 150,000000

6

10

13

18

21

26

30

36

41

44

47

52

55

Robert Palmer - Bad Case Of Loving You

Tenor

♩ = 150,000000

Robert Palmer - Bad Case Of Loving You

Tpt 1

♩ = 150,000000

7

13

19

25

31

39

46

52

55

Tpt 2

Robert Palmer - Bad Case Of Loving You

♩ = 150,000000

7

13

19

25

31

39

46

52

55

Tpt 3

Robert Palmer - Bad Case Of Loving You

♩ = 150,000000

7

13

19

25

31 10

45

51

53 2

2

Trombone

36

41

45

49

54

Trombone 2

Robert Palmer - Bad Case Of Loving You

♩ = 150,000000

6

10

13

18

21

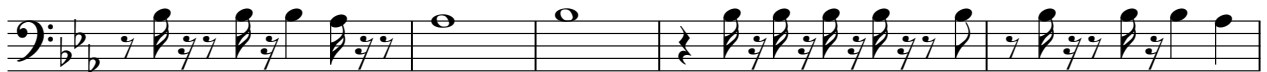

26

30

36

41

45

49

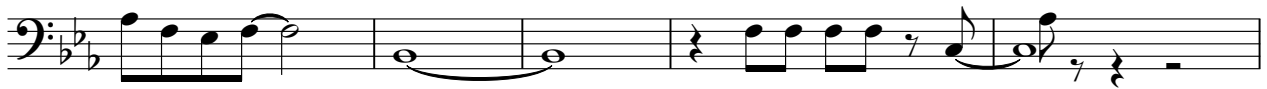

54

# Robert Palmer - Bad Case Of Loving You

Snare

♩ = 150,000000

7

13

19

25

32

38

44

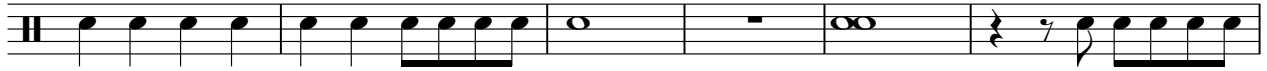

50

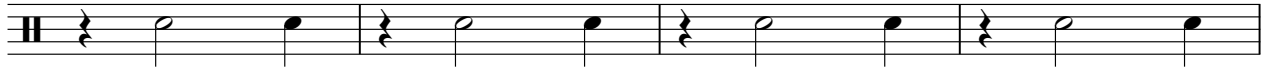

54

Hi hat

Robert Palmer - Bad Case Of Loving You

♩ = 150,000000

5/4

5

9

13

17

21

25

31

2

# Hi hat

36

40

44

50

54

Crash

Robert Palmer - Bad Case Of Loving You

♩ = 150,000000

25 5

This block contains the first five measures of the guitar tab. It starts with a treble clef and a 4/4 time signature. Measure 1 has a thick black bar and the number 25 above it. Measure 2 has a whole note chord with a circled 5 above it. Measure 3 has a whole rest. Measure 4 has a thick black bar and the number 5 above it. Measure 5 has a whole rest followed by a quarter note with a circled 7 and an asterisk above it.

35

10

This block contains measures 6 through 10. Measure 6 has a thick black bar and the number 10 above it. Measure 7 has a whole rest. Measure 8 has a thick black bar with four asterisks above it. Measure 9 has a whole rest. Measure 10 has a whole note chord with a circled 5 above it.

49

6

3

This block contains measures 11 through 14. Measure 11 has a thick black bar and the number 6 above it. Measure 12 has a quarter note with a circled 7 and an asterisk above it. Measure 13 has a whole rest. Measure 14 has a triplet of three notes, each with an asterisk above it, and a circled 5 above the triplet. A bracket below the triplet is labeled with the number 3.

Bass Drum

Robert Palmer - Bad Case Of Loving You

♩ = 150,000000

7

13

19

25

31

36

39

42

45

V.S.

2

# Bass Drum

50

54

2

Bass

48

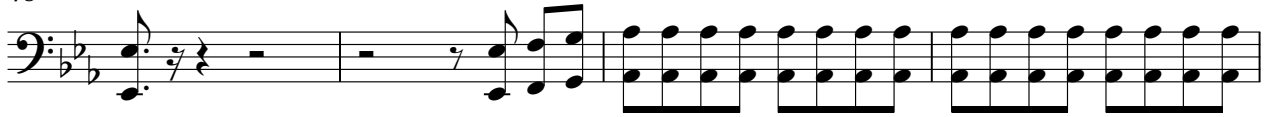

52

