

Robert Palmer - Every Kind Of People

♩ = 160,999924

VOCAL LINE | GrdPnoLo2 I-A15

FLUTE | ITOPIA P1-A15

FLUTE | FLUTE P1-C14

FLUTE | IcePiano P1-B7

BASS SNARE & TOMS

-RIDE & CRASH

CHORDS | CLAVIUM I-A4

BASS | FRETLESS P2-A10

♩ = 160,999924

STRINGS | LwSTRINGS I-B13

A.CHORDS | JACOEVE I-B6

5

VOCAL LINE | GrdPnoLo2 I-A15

FLUTE | ITOPIA P1-A15

FLUTE | FLUTE P1-C14

FLUTE | IcePiano P1-B7

CHORDS | CLAVIUM I-A4

BASS | FRETLESS P2-A10

A.CHORDS | JACOEVE I-B6

8

VOCAL LINE | GrdPnoLo2 I-A15

BASS SNARE & TOMS

-RIDE & CRASH

CHORDS | CLAVIUM I-A4

BASS | FRETLESS P2-A10

STRINGS | LwSTRINGS I-B13

A.CHORDS | JACOEVE I-B6

11

VOCAL LINE | GrdPnoLo2 I-A15

BASS SNARE & TOMS

-RIDE & CRASH

CHORDS | CLAVIUM I-A4

BASS | FRETLESS P2-A10

STRINGS | LwSTRINGS I-B13

A.CHORDS | JACOEVE I-B6

15

VOCAL LINE | GrdPnoLo2 I-A15

BASS SNARE & TOMS

-RIDE & CRASH

CHORDS | CLAVIUM I-A4

BASS | FRETLESS P2-A10

STRINGS | LwSTRINGS I-B13

A.CHORDS | JACOEVE I-B6

19

VOCAL LINE | GrdPnoLo2 I-A15

BASS SNARE & TOMS

-RIDE & CRASH

CHORDS | CLAVIUM I-A4

BASS | FRETLESS P2-A10

STRINGS | LwSTRINGS I-B13

A.CHORDS | JACOEAE I-B6

23

VOCAL LINE | GrdPnoLo2 I-A15

FLUTE | ITOPIA P1-A15

FLUTE | FLUTE P1-C14

FLUTE | IcePiano P1-B7

BASS SNARE & TOMS

-RIDE & CRASH

CHORDS | CLAVIUM I-A4

BASS | FRETLESS P2-A10

STRINGS | LwSTRINGS I-B13

A.CHORDS | JACOEAE I-B6

26

VOCAL LINE | GrdPnoLo2 I-A15

FLUTE | ITOPIA P1-A15

FLUTE | FLUTE P1-C14

FLUTE | IcePiano P1-B7

BASS SNARE & TOMS

-RIDE & CRASH

CHORDS | CLAVIUM I-A4

BASS | FRETLESS P2-A10

STRINGS | LwSTRINGS I-B13

A.CHORDS | JACOEVE I-B6

VOCAL LINE | GrdPnoLo2 I-A15

FLUTE | ITOPIA P1-A15

FLUTE | FLUTE P1-C14

FLUTE | IcePiano P1-B7

BASS SNARE & TOMS

-RIDE & CRASH

CHORDS | CLAVIUM I-A4

BASS | FRETLESS P2-A10

A.CHORDS | JACOEVE I-B6

32

VOCAL LINE | GrdPnoLo2 I-A15

FLUTE | ITOPIA P1-A15

FLUTE | FLUTE P1-C14

FLUTE | IcePiano P1-B7

BASS SNARE & TOMS

-RIDE & CRASH

CHORDS | CLAVIUM I-A4

BASS | FRETLESS P2-A10

STRINGS | LwSTRINGS I-B13

A.CHORDS | JACOEVE I-B6

Detailed description of the musical score: The score is for page 7, starting at measure 32. It features nine staves. The top staff is the Vocal Line (GrdPnoLo2 I-A15) in treble clef, showing a melodic line with a fermata. The next three staves are for Flutes: ITOPIA (P1-A15), FLUTE (P1-C14), and IcePiano (P1-B7), all in treble clef. The ITOPIA and FLUTE parts play a rhythmic pattern of eighth notes, while the IcePiano part has a similar pattern with a triplet in the final measure. The fifth staff is Bass Snare & Toms in a drum set notation, showing a steady beat. The sixth staff is Ride & Crash, also in drum set notation, with asterisks indicating specific sounds. The seventh staff is Chords (CLAVIUM I-A4) in treble clef, showing a series of chords. The eighth staff is Bass (FRETLESS P2-A10) in bass clef, showing a bass line. The ninth staff is Strings (LwSTRINGS I-B13) in treble clef, showing sustained string textures. The final staff is A.Chords (JACOEVE I-B6) in treble clef, showing a melodic line with chords.

35

VOCAL LINE | GrdPnoLo2 I-A15

FLUTE | ITOPIA P1-A15

FLUTE | FLUTE P1-C14

FLUTE | IcePiano P1-B7

BASS SNARE & TOMS

-RIDE & CRASH

CHORDS | CLAVIUM I-A4

BASS | FRETLESS P2-A10

STRINGS | LwSTRINGS I-B13

A.CHORDS | JACOEAE I-B6

38

VOCAL LINE | GrdPnoLo2 I-A15

FLUTE | ITOPIA P1-A15

FLUTE | FLUTE P1-C14

FLUTE | IcePiano P1-B7

BASS SNARE & TOMS

-RIDE & CRASH

CHORDS | CLAVIUM I-A4

BASS | FRETLESS P2-A10

STRINGS | LwSTRINGS I-B13

A.CHORDS | JACOEVE I-B6

41

VOCAL LINE | GrdPnoLo2 I-A15

BASS SNARE & TOMS

-RIDE & CRASH

CHORDS | CLAVIUM I-A4

BASS | FRETLESS P2-A10

STRINGS | LwSTRINGS I-B13

A.CHORDS | JACOEVE I-B6

44

VOCAL LINE | GrdPnoLo2 I-A15

BASS SNARE & TOMS

-RIDE & CRASH

CHORDS | CLAVIUM I-A4

BASS | FRETLESS P2-A10

STRINGS | LwSTRINGS I-B13

A.CHORDS | JACOEVE I-B6

47

VOCAL LINE | GrdPnoLo2 I-A15

BASS SNARE & TOMS

-RIDE & CRASH

CHORDS | CLAVIUM I-A4

BASS | FRETLESS P2-A10

STRINGS | LwSTRINGS I-B13

A.CHORDS | JACOEVE I-B6

51

VOCAL LINE | GrdPnoLo2 I-A15

BASS SNARE & TOMS

-RIDE & CRASH

CHORDS | CLAVIUM I-A4

BASS | FRETLESS P2-A10

STRINGS | LwSTRINGS I-B13

A.CHORDS | JACOEVE I-B6

55

VOCAL LINE | GrdPnoLo2 I-A15

BASS SNARE & TOMS

-RIDE & CRASH

CHORDS | CLAVIUM I-A4

BASS | FRETLESS P2-A10

STRINGS | LwSTRINGS I-B13

A.CHORDS | JACOEVE I-B6

58

VOCAL LINE | GrdPnoLo2 I-A15

BASS SNARE & TOMS

-RIDE & CRASH

CHORDS | CLAVIUM I-A4

BASS | FRETLESS P2-A10

STRINGS | LwSTRINGS I-B13

A.CHORDS | JACOEVE I-B6

61

VOCAL LINE | GrdPnoLo2 I-A15

BASS SNARE & TOMS

-RIDE & CRASH

CHORDS | CLAVIUM I-A4

BASS | FRETLESS P2-A10

STRINGS | LwSTRINGS I-B13

A.CHORDS | JACOEVE I-B6

64

VOCAL LINE | GrdPnoLo2 I-A15

BASS SNARE & TOMS

-RIDE & CRASH

CHORDS | CLAVIUM I-A4

BASS | FRETLESS P2-A10

STRINGS | LwSTRINGS I-B13

A.CHORDS | JACOEVE I-B6

67

VOCAL LINE | GrdPnoLo2 I-A15

BASS SNARE & TOMS

-RIDE & CRASH

CHORDS | CLAVIUM I-A4

BASS | FRETLESS P2-A10

STRINGS | LwSTRINGS I-B13

A.CHORDS | JACOEVE I-B6

70

VOCAL LINE | GrdPnoLo2 I-A15

BASS SNARE & TOMS

-RIDE & CRASH

CHORDS | CLAVIUM I-A4

BASS | FRETLESS P2-A10

STRINGS | LwSTRINGS I-B13

A.CHORDS | JACOEAE I-B6

72

VOCAL LINE | GrdPnoLo2 I-A15

FLUTE | ITOPIA P1-A15

FLUTE | FLUTE P1-C14

FLUTE | IcePiano P1-B7

BASS SNARE & TOMS

-RIDE & CRASH

CHORDS | CLAVIUM I-A4

BASS | FRETLESS P2-A10

STRINGS | LwSTRINGS I-B13

A.CHORDS | JACOEAE I-B6

74

VOCAL LINE | GrdPnoLo2 I-A15

FLUTE | ITOPIA P1-A15

FLUTE | FLUTE P1-C14

FLUTE | IcePiano P1-B7

BASS SNARE & TOMS

-RIDE & CRASH

CHORDS | CLAVIUM I-A4

BASS | FRETLESS P2-A10

STRINGS | LwSTRINGS I-B13

A.CHORDS | JACOEVE I-B6

76

VOCAL LINE | GrdPnoLo2 I-A15

FLUTE | ITOPIA P1-A15

FLUTE | FLUTE P1-C14

FLUTE | IcePiano P1-B7

BASS SNARE & TOMS

-RIDE & CRASH

CHORDS | CLAVIUM I-A4

BASS | FRETLESS P2-A10

A.CHORDS | JACOEVE I-B6

78

VOCAL LINE | GrdPnoLo2 I-A15

FLUTE | ITOPIA P1-A15

FLUTE | FLUTE P1-C14

FLUTE | IcePiano P1-B7

BASS SNARE & TOMS

-RIDE & CRASH

CHORDS | CLAVIUM I-A4

BASS | FRETLESS P2-A10

STRINGS | LwSTRINGS I-B13

A.CHORDS | JACOEVE I-B6

80

VOCAL LINE | GrdPnoLo2 I-A15

FLUTE | ITOPIA P1-A15

FLUTE | FLUTE P1-C14

FLUTE | IcePiano P1-B7

BASS SNARE & TOMS

-RIDE & CRASH

CHORDS | CLAVIUM I-A4

BASS | FRETLESS P2-A10

STRINGS | LwSTRINGS I-B13

A.CHORDS | JACOEVE I-B6

82

VOCAL LINE | GrdPnoLo2 I-A15

FLUTE | ITOPIA P1-A15

FLUTE | FLUTE P1-C14

FLUTE | IcePiano P1-B7

BASS SNARE & TOMS

-RIDE & CRASH

CHORDS | CLAVIUM I-A4

BASS | FRETLESS P2-A10

STRINGS | LwSTRINGS I-B13

A.CHORDS | JACOEVE I-B6

84

VOCAL LINE | GrdPnoLo2 I-A15

FLUTE | ITOPIA P1-A15

FLUTE | FLUTE P1-C14

FLUTE | IcePiano P1-B7

BASS SNARE & TOMS

-RIDE & CRASH

CHORDS | CLAVIUM I-A4

BASS | FRETLESS P2-A10

A.CHORDS | JACOEVE I-B6

86

VOCAL LINE | GrdPnoLo2 I-A15

FLUTE | ITOPIA P1-A15

FLUTE | FLUTE P1-C14

FLUTE | IcePiano P1-B7

BASS SNARE & TOMS

-RIDE & CRASH

CHORDS | CLAVIUM I-A4

BASS | FRETLESS P2-A10

STRINGS | LwSTRINGS I-B13

A.CHORDS | JACOEVE I-B6

88

VOCAL LINE | GrdPnoLo2 I-A15

BASS SNARE & TOMS

-RIDE & CRASH

CHORDS | CLAVIUM I-A4

BASS | FRETLESS P2-A10

STRINGS | LwSTRINGS I-B13

A.CHORDS | JACOEVE I-B6

90

VOCAL LINE | GrdPnoLo2 I-A15

BASS SNARE & TOMS

-RIDE & CRASH

CHORDS | CLAVIUM I-A4

BASS | FRETLESS P2-A10

STRINGS | LwSTRINGS I-B13

A.CHORDS | JACOEVE I-B6

92

VOCAL LINE | GrdPnoLo2 I-A15

BASS SNARE & TOMS

-RIDE & CRASH

CHORDS | CLAVIUM I-A4

BASS | FRETLESS P2-A10

STRINGS | LwSTRINGS I-B13

A.CHORDS | JACOEVE I-B6

94

VOCAL LINE | GrdPnoLo2 I-A15

BASS SNARE & TOMS

-RIDE & CRASH

CHORDS | CLAVIUM I-A4

BASS | FRETLESS P2-A10

STRINGS | LwSTRINGS I-B13

A.CHORDS | JACOEVE I-B6

96

VOCAL LINE | GrdPnoLo2 I-A15

BASS SNARE & TOMS

-RIDE & CRASH

CHORDS | CLAVIUM I-A4

BASS | FRETLESS P2-A10

STRINGS | LwSTRINGS I-B13

A.CHORDS | JACOEVE I-B6

98

VOCAL LINE | GrdPnoLo2 I-A15

BASS SNARE & TOMS

-RIDE & CRASH

CHORDS | CLAVIUM I-A4

BASS | FRETLESS P2-A10

STRINGS | LwSTRINGS I-B13

A.CHORDS | JACOEVE I-B6

100

VOCAL LINE | GrdPnoLo2 I-A15

BASS SNARE & TOMS

-RIDE & CRASH

CHORDS | CLAVIUM I-A4

BASS | FRETLESS P2-A10

STRINGS | LwSTRINGS I-B13

A.CHORDS | JACOEVE I-B6

3

102

VOCAL LINE | GrdPnoLo2 I-A15

BASS SNARE & TOMS

-RIDE & CRASH

CHORDS | CLAVIUM I-A4

BASS | FRETLESS P2-A10

STRINGS | LwSTRINGS I-B13

A.CHORDS | JACOEAE I-B6

104

VOCAL LINE | GrdPnoLo2 I-A15

FLUTE | ITOPIA P1-A15

FLUTE | FLUTE P1-C14

FLUTE | IcePiano P1-B7

BASS SNARE & TOMS

-RIDE & CRASH

CHORDS | CLAVIUM I-A4

BASS | FRETLESS P2-A10

STRINGS | LwSTRINGS I-B13

A.CHORDS | JACOEAE I-B6

106

VOCAL LINE | GrdPnoLo2 I-A15

FLUTE | ITOPIA P1-A15

FLUTE | FLUTE P1-C14

FLUTE | IcePiano P1-B7

BASS SNARE & TOMS

-RIDE & CRASH

CHORDS | CLAVIUM I-A4

BASS | FRETLESS P2-A10

STRINGS | LwSTRINGS I-B13

A.CHORDS | JACOEVE I-B6

108

VOCAL LINE | GrdPnoLo2 I-A15

FLUTE | ITOPIA P1-A15

FLUTE | FLUTE P1-C14

FLUTE | IcePiano P1-B7

BASS SNARE & TOMS

-RIDE & CRASH

CHORDS | CLAVIUM I-A4

BASS | FRETLESS P2-A10

STRINGS | LwSTRINGS I-B13

A.CHORDS | JACOEVE I-B6

VOCAL LINE | GrdPnoLo2 I-A15

FLUTE | ITOPIA P1-A15

FLUTE | FLUTE P1-C14

FLUTE | IcePiano P1-B7

BASS SNARE & TOMS

-RIDE & CRASH

CHORDS | CLAVIUM I-A4

BASS | FRETLESS P2-A10

STRINGS | LwSTRINGS I-B13

A.CHORDS | JACOEVE I-B6

112

VOCAL LINE | GrdPnoLo2 I-A15

FLUTE | ITOPIA P1-A15

FLUTE | FLUTE P1-C14

FLUTE | IcePiano P1-B7

BASS SNARE & TOMS

-RIDE & CRASH

CHORDS | CLAVIUM I-A4

BASS | FRETLESS P2-A10

STRINGS | LwSTRINGS I-B13

A.CHORDS | JACOEVE I-B6

VOCAL LINE | GrdPnoLo2 I-A15

FLUTE | ITOPIA P1-A15

FLUTE | FLUTE P1-C14

FLUTE | IcePiano P1-B7

BASS SNARE & TOMS

-RIDE & CRASH

CHORDS | CLAVIUM I-A4

BASS | FRETLESS P2-A10

STRINGS | LwSTRINGS I-B13

A.CHORDS | JACOEVE I-B6

116

VOCAL LINE | GrdPnoLo2 I-A15

FLUTE | ITOPIA P1-A15

FLUTE | FLUTE P1-C14

FLUTE | IcePiano P1-B7

BASS SNARE & TOMS

-RIDE & CRASH

CHORDS | CLAVIUM I-A4

BASS | FRETLESS P2-A10

A.CHORDS | JACOEVE I-B6

118

VOCAL LINE | GrdPnoLo2 I-A15

BASS SNARE & TOMS

-RIDE & CRASH

CHORDS | CLAVIUM I-A4

BASS | FRETLESS P2-A10

STRINGS | LwSTRINGS I-B13

A.CHORDS | JACOEVE I-B6

VOCAL LINE | GrdPnoLo2 I-A15

FLUTE | ITOPIA P1-A15

FLUTE | FLUTE P1-C14

FLUTE | IcePiano P1-B7

BASS SNARE & TOMS

-RIDE & CRASH

CHORDS | CLAVIUM I-A4

BASS | FRETLESS P2-A10

STRINGS | LwSTRINGS I-B13

A.CHORDS | JACOEVE I-B6

122

VOCAL LINE | GrdPnoLo2 I-A15

FLUTE | ITOPIA P1-A15

FLUTE | FLUTE P1-C14

FLUTE | IcePiano P1-B7

BASS SNARE & TOMS

-RIDE & CRASH

CHORDS | CLAVIUM I-A4

BASS | FRETLESS P2-A10

STRINGS | LwSTRINGS I-B13

A.CHORDS | JACOEVE I-B6

VOCAL LINE | GrdPnoLo2 I-A15

FLUTE | ITOPIA P1-A15

FLUTE | FLUTE P1-C14

FLUTE | IcePiano P1-B7

BASS SNARE & TOMS

-RIDE & CRASH

CHORDS | CLAVIUM I-A4

BASS | FRETLESS P2-A10

STRINGS | LwSTRINGS I-B13

A.CHORDS | JACOEVE I-B6

126

VOCAL LINE | GrdPnoLo2 I-A15

FLUTE | ITOPIA P1-A15

FLUTE | FLUTE P1-C14

FLUTE | IcePiano P1-B7

BASS SNARE & TOMS

-RIDE & CRASH

CHORDS | CLAVIUM I-A4

BASS | FRETLESS P2-A10

STRINGS | LwSTRINGS I-B13

A.CHORDS | JACOEVE I-B6

VOCAL LINE | GrdPnoLo2 I-A15

FLUTE | ITOPIA P1-A15

FLUTE | FLUTE P1-C14

FLUTE | IcePiano P1-B7

BASS SNARE & TOMS

-RIDE & CRASH

CHORDS | CLAVIUM I-A4

BASS | FRETLESS P2-A10

STRINGS | LwSTRINGS I-B13

A.CHORDS | JACOEVE I-B6

130

VOCAL LINE | GrdPnoLo2 I-A15

FLUTE | ITOPIA P1-A15

FLUTE | FLUTE P1-C14

FLUTE | IcePiano P1-B7

BASS SNARE & TOMS

-RIDE & CRASH

CHORDS | CLAVIUM I-A4

BASS | FRETLESS P2-A10

STRINGS | LwSTRINGS I-B13

A.CHORDS | JACOEVE I-B6

VOCAL LINE | GrdPnoLo2 I-A15

FLUTE | ITOPIA P1-A15

FLUTE | FLUTE P1-C14

FLUTE | IcePiano P1-B7

BASS SNARE & TOMS

-RIDE & CRASH

CHORDS | CLAVIUM I-A4

BASS | FRETLESS P2-A10

STRINGS | LwSTRINGS I-B13

A.CHORDS | JACOEVE I-B6

134

VOCAL LINE | GrdPnoLo2 I-A15

FLUTE | ITOPIA P1-A15

FLUTE | FLUTE P1-C14

FLUTE | IcePiano P1-B7

BASS SNARE & TOMS

-RIDE & CRASH

CHORDS | CLAVIUM I-A4

BASS | FRETLESS P2-A10

STRINGS | LwSTRINGS I-B13

A.CHORDS | JACOEVE I-B6

136

VOCAL LINE | GrdPnoLo2 I-A15

BASS SNARE & TOMS

-RIDE & CRASH

BASS | FRETLESS P2-A10

A.CHORDS | JACOEVE I-B6

Robert Palmer - Every Kind Of People

VOCAL LINE | GrdPnoLo2 I-A15

♩ = 160,999924

6

11

18

23

28

35

41

46

50

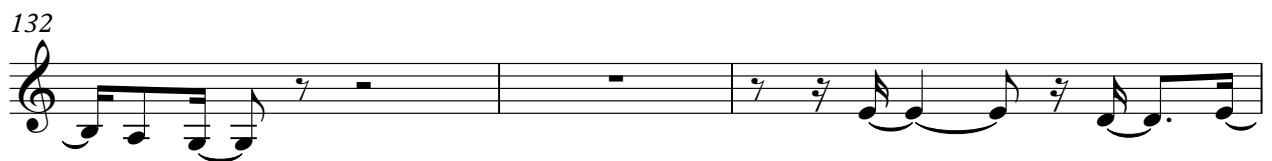
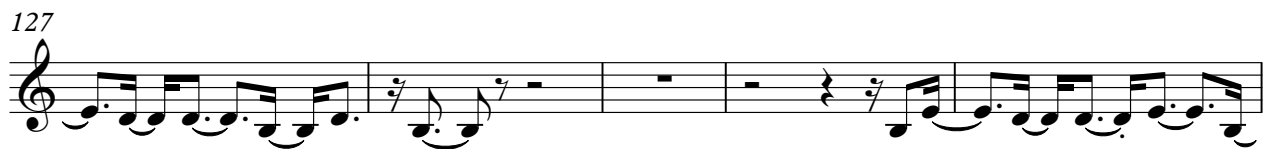
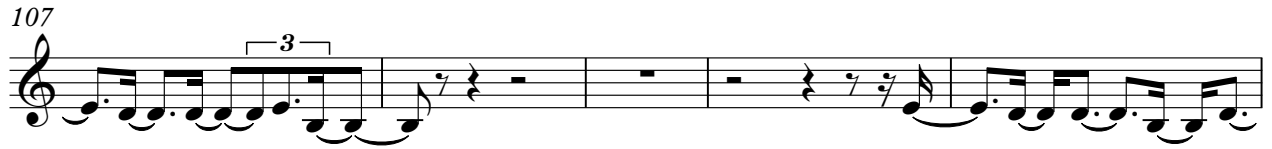

♩ = 160,999924

5

17

25

30

35

39

33

74

78

82

85

17

104

108

112

116

120

124

128

132

♩ = 160,999924

5 17

25

29

33

37 33

72

76

80

♩ = 160,999924

5

25

30

36

72

76

80

84

104

108

112

116

120

124

128

132

BASS SNARE & TOMS

Robert Palmer - Every Kind Of People

♩ = 160,999924

7

12

18

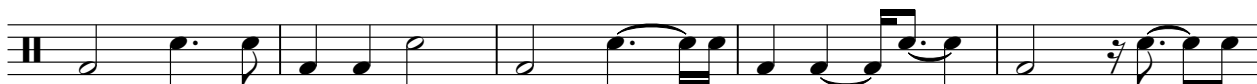

23

29

35

41

47

53

57

V.S.

62

67

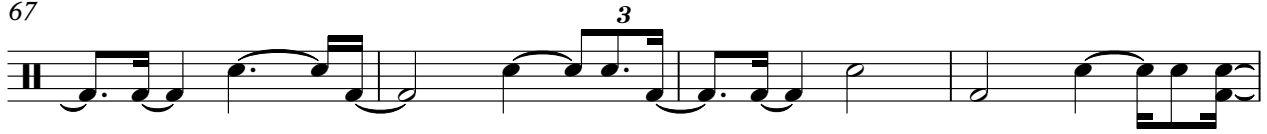

71

76

80

84

88

93

98

102

BASS SNARE & TOMS

105

110

114

118

122

126

130

134

-RIDE & CRASH

Robert Palmer - Every Kind Of People

♩ = 160,999924

7

12

18

24

30

36

42

47

53

58

V.S.

63

68

74

80

84

90

95

99

103

107

112

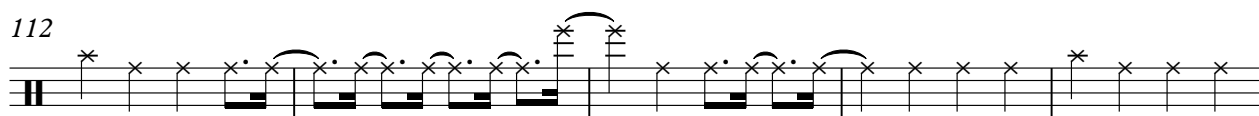

117

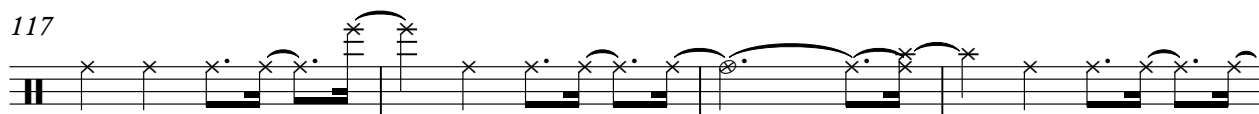

121

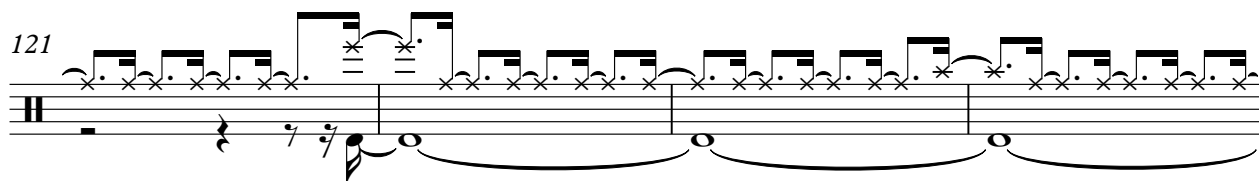

125

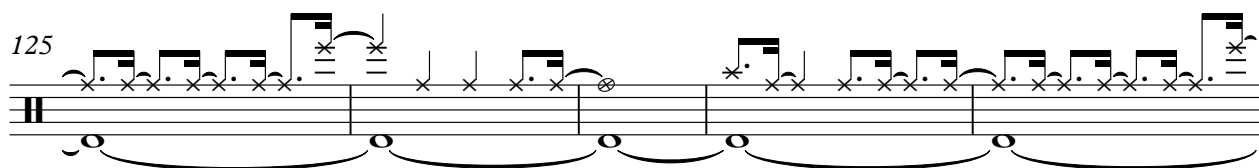

130

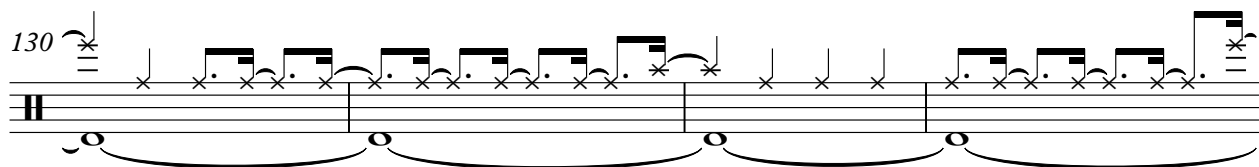

134

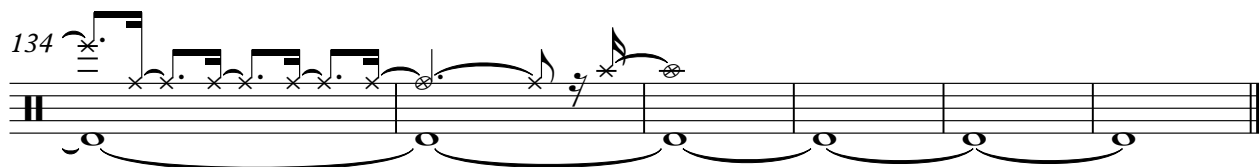

CHORDS | CLAVIUM I-A4 Robert Palmer - Every Kind Of People

♩ = 160,999924

6

11

17

23

29

35

41

47

53

59

V.S.

65

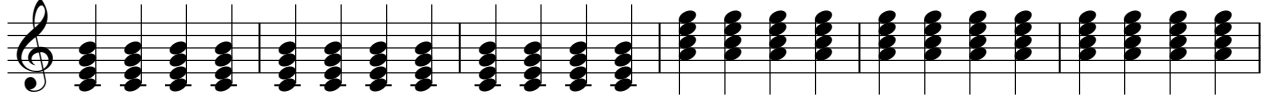

71

75

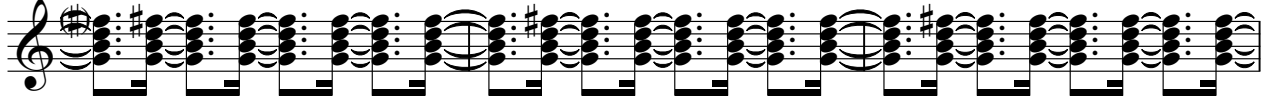

78

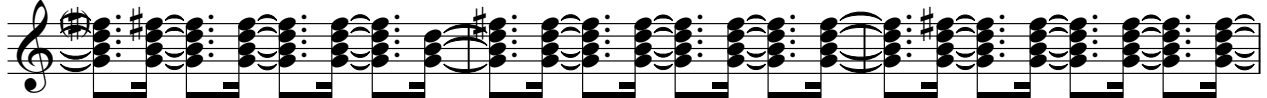

81

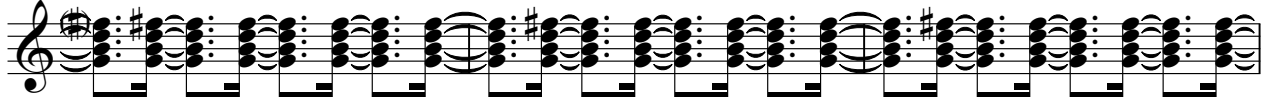

84

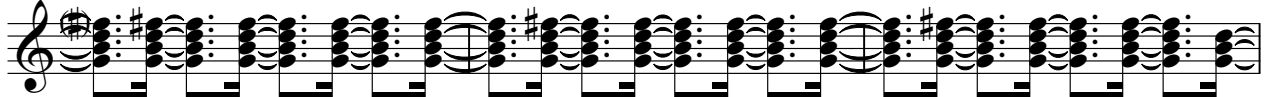

87

90

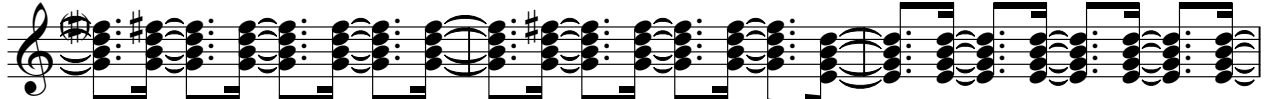

93

96

99

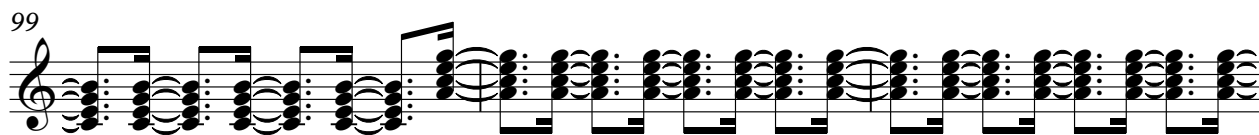

102

105

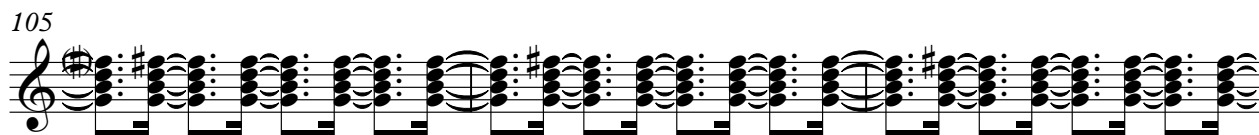

108

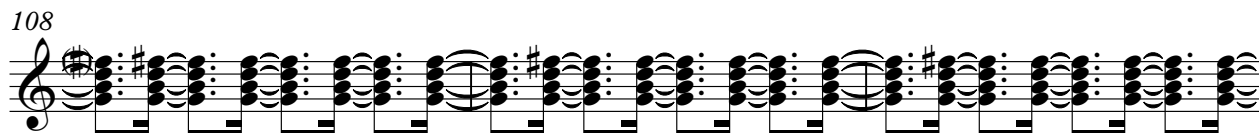

111

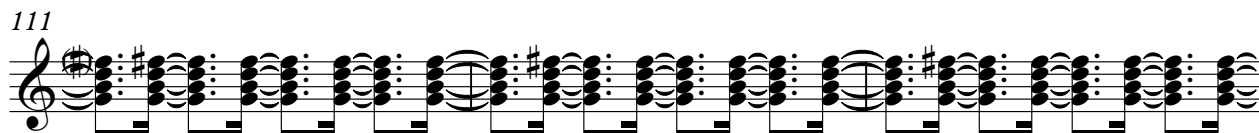

114

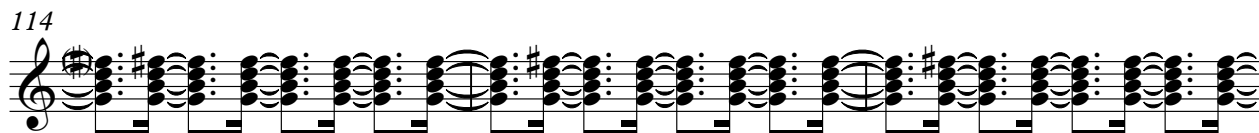

117

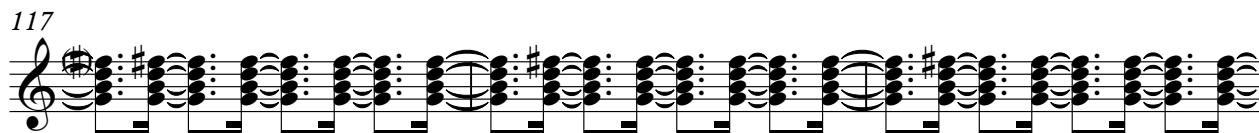

120

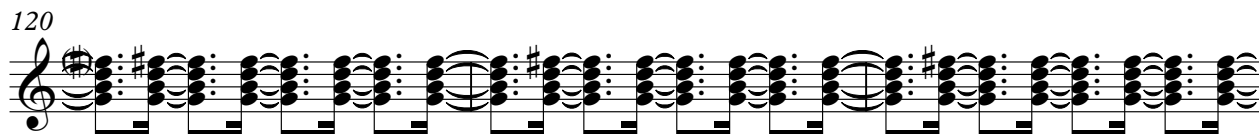

123

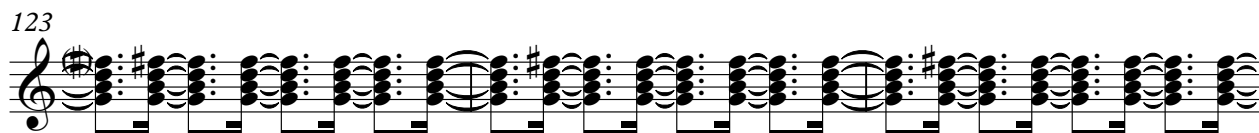

126

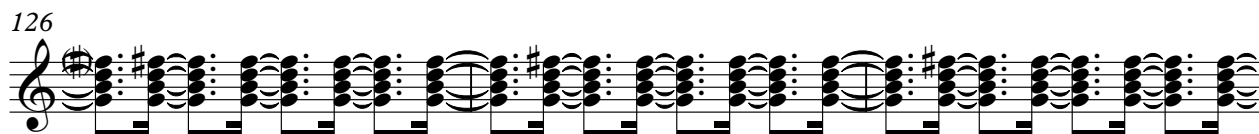

V.S.

129

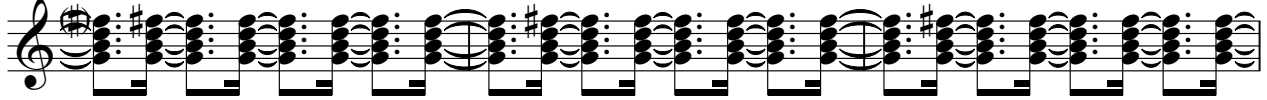

132

134

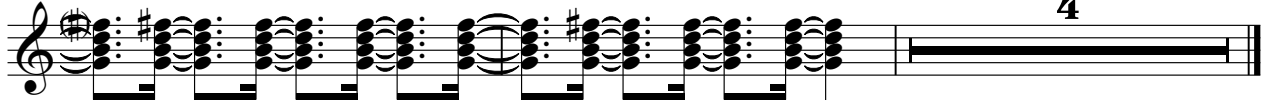

♩ = 160,999924

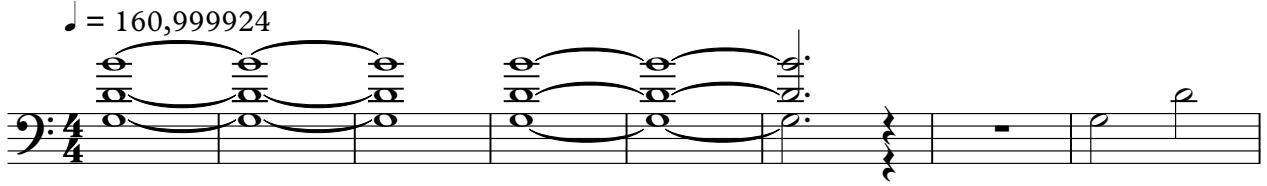

9

15

21

27

34

40

47

54

61

67

74

81

87

92

97

102

106

111

116

120

124

129

133

4

Robert Palmer - Every Kind Of People

STRINGS | LwSTRINGS I-B13

♩ = 160,999924

7

14

22

32

42

50

58

67

75

80

4

3

3

3

87

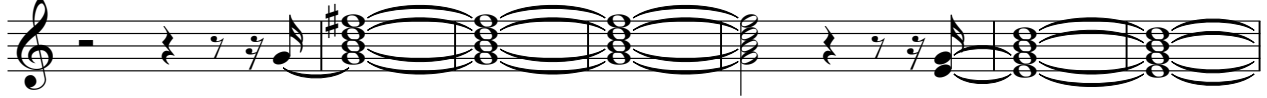

94

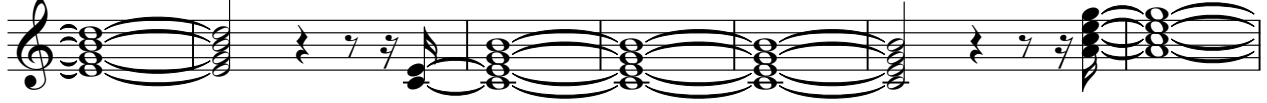

101

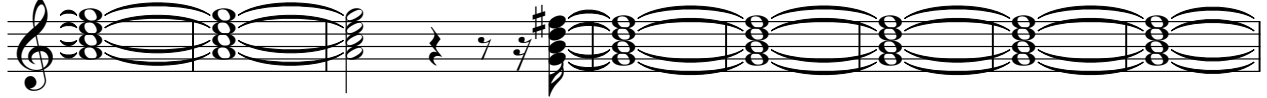

109

116

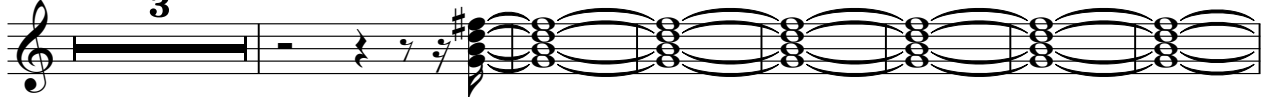

126

131

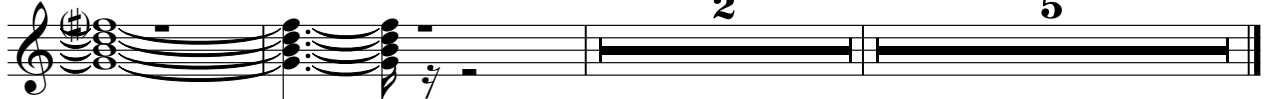

A.CHORDS | JACOÆ I-B6 Robert Palmer - Every Kind Of People

♩ = 160,999924

8

13

19

24

29

34

39

43

48

V.S.

V.S.

122

125

128

131

134
