

Robert Palmer - I Didn't Mean To Turn You On

♩ = 123,000221

3

Perc.

Perc.

Perc.

Perc.

Perc.

E. Bass

S. Bass

Pad 3

10

Perc.

Perc.

Perc.

Perc.

J. Gtr.

E. Gtr.

E. Bass

S. Bass

Pad 3

13

17

This musical score is for a jazz ensemble. It consists of the following parts:

21

25

29

This musical score is for page 31 and includes the following parts:

37

41

- J. Gtr. (Jazz Guitar):** Features a complex melodic line with many accidentals and slurs.
- E. Gtr. (Electric Guitar):** Plays a rhythmic accompaniment with chords and single notes.
- Pad 3 (Pad):** Remains silent throughout the page.

45

- Pad 3 (Pad):** Remains silent throughout the page.

49

This musical score is for page 51 and includes the following parts:

53

57

This musical score is for a jazz ensemble. It consists of the following parts:

61

65

69

71

73

Perc. Perc. Perc. Perc. J. Gtr. E. Gtr. E. Bass S. Bass Pad 3 Solo

75

Perc. Perc. Perc. Perc. J. Gtr. E. Gtr. E. Bass S. Bass Syn. Drums Pad 3

76

78

Perc. Perc. Perc. Perc. J. Gtr. E. Gtr. E. Bass S. Bass Pad 3 Solo

- Bsn.** (Bassoon): Bass clef, playing a melodic line with eighth and quarter notes.
- Perc.** (Percussion): Four staves, each with a drumhead symbol. The first staff has a snare drum, the second a hi-hat, the third a tom, and the fourth a cymbal. They play various rhythmic patterns.
- J. Gtr.** (Jazz Guitar): Treble clef, playing a melodic line with chords and single notes.
- E. Gtr.** (Electric Guitar): Treble clef, playing a rhythmic pattern of eighth notes.
- E. Bass** (Electric Bass): Bass clef, playing a rhythmic pattern of eighth notes.
- S. Bass** (Soprano Bass): Bass clef, playing a rhythmic pattern of eighth notes.

This musical score page, numbered 83, contains the following parts:

This musical score page, numbered 85, contains the following parts:

- J. Gtr. (Jazz Guitar):** Plays a complex melodic line with various chords and articulations.

This musical score is for page 89 and includes the following parts:

100

This musical score is for page 102 and features the following instruments and parts:

103

This musical score is for page 103 and includes the following parts:

This musical score is for page 104 and includes the following instruments and parts:

106

107

Bassoon Robert Palmer - I Didnt Mean To Turn You On

♩ = 123,000221

9

14

19

24

28

32

36

40

45

50

55

59

64

69

81

85

90

95

99

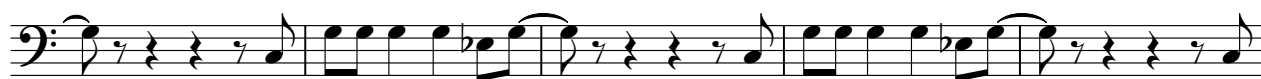

104

108

Percussion

Robert Palmer - I Didnt Mean To Turn You On

♩ = 123,000221

3

9

15

21

27

33

39

45

51

57

V.S.

Percussion Robert Palmer - I Didnt Mean To Turn You On

♩ = 123,000221

2 3 3

13 3 3

25 3

36 3

47 3

58 3

69 3 3

81 3

91 3 3 3

104 2

Percussion

Robert Palmer - I Didn't Mean To Turn You On

♩ = 123,000221

2

9

16

23

30

37

44

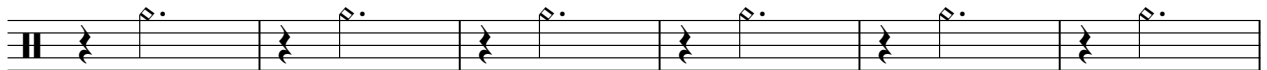

50

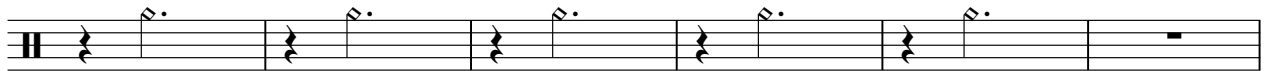

56

63

70

77

84

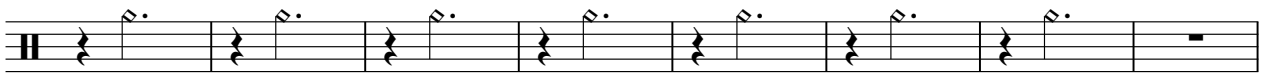

92

99

106

Robert Palmer - I Didnt Mean To Turn You On

Percussion

♩ = 123,000221

3

4/4

7

11

15

19

23

27

31

35

39

V.S.

43

47

51

55

59

63

67

71

75

79

83

87

92

96

100

104

108

110

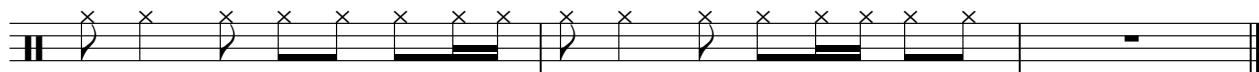

Percussion

Robert Palmer - I Didnt Mean To Turn You On

♩ = 123,000221

2

8

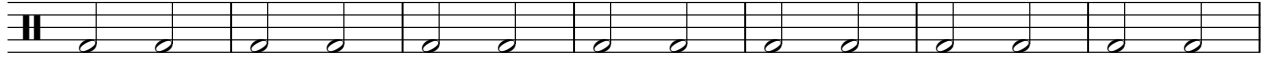

15

22

29

36

43

50

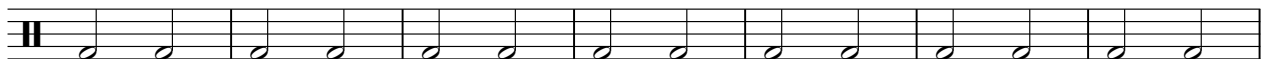

57

64

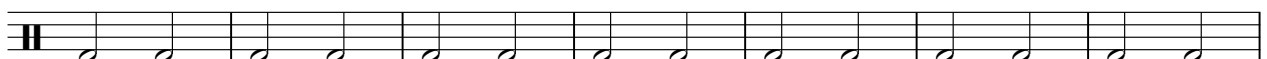

V.S.

2

Percussion

71

78

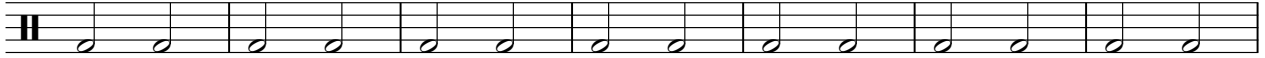

85

92

99

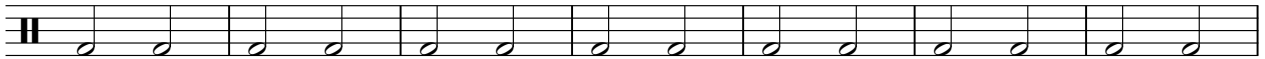

106

♩ = 123,000221

6

10

13

16

19

22

25

28

31

34

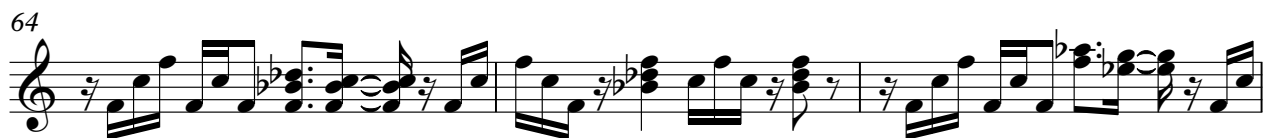

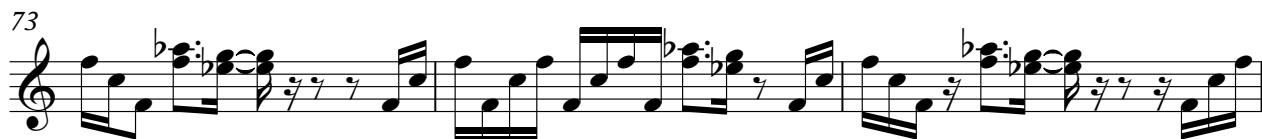

92

95

98

101

104

107

110

Electric Guitar Robert Palmer - I Didnt Mean To Turn You On

♩ = 123,000221

6

9

11

13

15

17

19

21

23

25

V.S.

47

49

51

53

56

58

60

62

64

66

V.S.

68

70

72

74

76

78

80

82

84

86

88

92

94

96

98

100

102

104

106

108

V.S.

110

Organ

Robert Palmer - I Didn't Mean To Turn You On

♩ = 123,000221

14 5

24 2 5

36 5 2

48 5 5

63 2 13

83 2 15

105 2

Synth Bass

Robert Palmer - I Didnt Mean To Turn You On

♩ = 123,000221

V.S.

Synth Drums

Robert Palmer - I Didnt Mean To Turn You On

♩ = 123,000221

2

Synth Drums

103

108

2

Pad 3 (Polysynth)

84

2 2 10 3

102

Solo Robert Palmer - I Didn't Mean To Turn You On

♩ = 123,000221

70

77

11

95

104

2

