

# Robyn - Show Me Love

0.0"  
1.1,00  
©1997 Tran Tracks by TRAN TRACKS  
Robyn - Show Me Love MIDI Sequences

♩ = 91,999985

(c)1997 TRAN TRACKS

www.trantracks.com

"Show Me Love"

Programmed by

Cat #TT1038

800-473-0797

♩ = 91,999985

Tran WHitley

Sample SMF

(c)1997 TRAN TRACKS

3

-

-

www.trantracks.com

"Show Me Love"

Programmed by

Cat #TT1038

Tran WHitley

(c)1997 TRAN TRACKS

5

www.trantracks.com

"Show Me Love"

Programmed by

Cat #TT1038

800-473-0797

Tran WHitley

Sample SMF

(c)1997 TRAN TRACKS

7

www.trantracks.com

"Show Me Love"

Programmed by

Cat #TT1038

Tran WHitley

(c)1997 TRAN TRACKS

9

www.trantracks.com

"Show Me Love"

Programmed by

Cat #TT1038

800-473-0797

Tran WHitley

Sample SMF

(c)1997 TRAN TRACKS

11

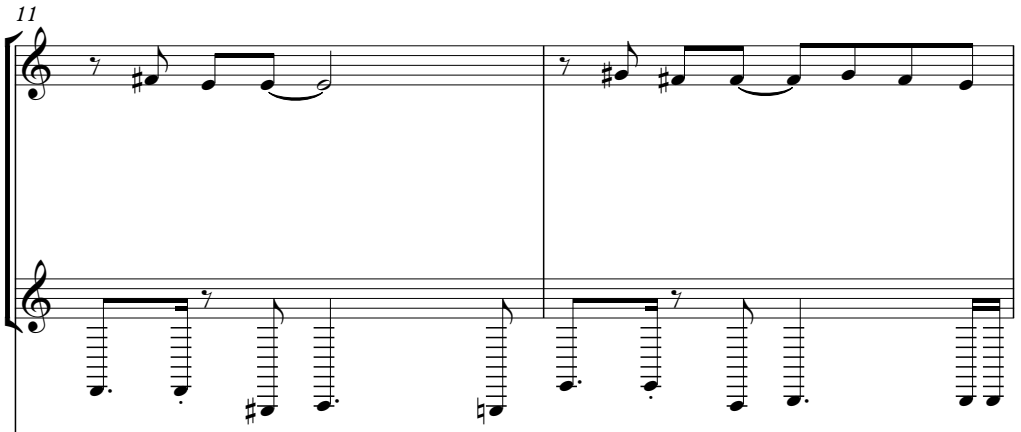

-

-

www.trantracks.com

"Show Me Love"

Programmed by

Cat #TT1038

Tran WHitley

13

(c)1997 TRAN TRACKS

www.trantracks.com

"Show Me Love"

Programmed by

Cat #TT1038

800-473-0797

Tran WHitley

Sample SMF

(c)1997 TRAN TRACKS

15

www.trantracks.com

"Show Me Love"

Programmed by

Cat #TT1038

Tran WHitley

(c)1997 TRAN TRACKS

17

www.trantracks.com

"Show Me Love"

Programmed by

Cat #TT1038

800-473-0797

Tran WHitley

Sample SMF

(c)1997 TRAN TRACKS

19

-

-

www.trantracks.com

"Show Me Love"

Programmed by

Cat #TT1038

Tran WHitley

21

(c)1997 TRAN TRACKS

www.trantracks.com

"Show Me Love"

Programmed by

Cat #TT1038

800-473-0797

Tran WHitley

Sample SMF

(c)1997 TRAN TRACKS

23

www.trantracks.com

"Show Me Love"

Programmed by

Cat #TT1038

Tran WHitley

25

(c)1997 TRAN TRACKS

www.trantracks.com

"Show Me Love"

Programmed by

Cat #TT1038

800-473-0797

Tran WHitley

Sample SMF

(c)1997 TRAN TRACKS

27

-

-

www.trantracks.com

"Show Me Love"

Programmed by

Cat #TT1038

Tran WHitley

29

(c)1997 TRAN TRACKS

www.trantracks.com

"Show Me Love"

Programmed by

Cat #TT1038

800-473-0797

Tran WHitley

Sample SMF

(c)1997 TRAN TRACKS

31

www.trantracks.com

"Show Me Love"

Programmed by

Cat #TT1038

Tran WHitley

(c)1997 TRAN TRACKS

33

www.trantracks.com

"Show Me Love"

Programmed by

Cat #TT1038

Tran WHitley

♩ = 91,999985

6

10

14

18

22

26

30

32

# Robyn - Show Me Love

♩ = 91,999985

5

9

13

17

21

25

29

32

# Robyn - Show Me Love

♩ = 91,999985

4

6

8

10

12

14

16

18

20

V.S.

2

22

24

26

28

30

32

# Robyn - Show Me Love

♩ = 91,999985

2

8

15

21

27

31

Programmed by

# Robyn - Show Me Love

♩ = 91,999985

7

13

18

23

29

32

♩ = 91,999985

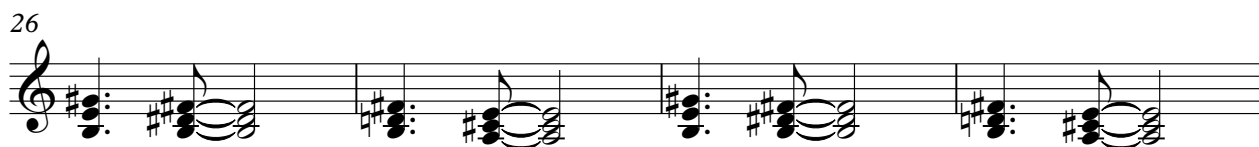

800-473-0797

# Robyn - Show Me Love

♩ = 91,999985

3 3

11

3 3 3

23

3 3 4

♩ = 91,999985

7

12

17

22

27

31

♩ = 91,999985

2 3

10

2 3

18

2 3

26

2 4