

Rod Stewart - Hot legs

0.0"
1.1,00
Copyright © 1996 Steve Day - sad001@ccnet.com

♩ = 135,000137

The bottom section includes:

A tempo marking of ♩ = 135,000137 is repeated between the percussion and jazz electric sections.

3

Hot Legs

AWE32 GM/GS

Perc.

Perc.

Rod Stewart

Arranged by

Jazz Electric

Steel String

Steel String

Jazz Electric

Fretless Bass

5

Hot Legs

sad001@ccnet.com

AWE32 GM/GS

Perc.

Perc.

Jazz Electric

Steel String

Steel String

Jazz Electric

Fretless Bass

Synth Voice

7

Hot Legs

AWE32 GM/GS

Perc.

Perc.

Rod Stewart

Jazz Electric

Steel String

Steel String

Jazz Electric

Fretless Bass

Synth Voice

9

Hot Legs

sad001@ccnet.com

AWE32 GM/GS

Perc.

Perc.

Jazz Electric

Steel String

Steel String

Jazz Electric

Fretless Bass

Synth Voice

11

Hot Legs

sad001@ccnet.com

AWE32 GM/GS

Perc.

Perc.

Rod Stewart

Jazz Electric

Steel String

Steel String

Jazz Electric

Fretless Bass

Synth Voice

14

Hot Legs

AWE32 GM/GS

Perc.

Perc.

Jazz Electric

Steel String

Steel String

Jazz Electric

Fretless Bass

Synth Voice

16

Hot Legs

sad001@ccnet.com

AWE32 GM/GS

Perc.

Perc.

Jazz Electric

Steel String

Steel String

Jazz Electric

Fretless Bass

Synth Voice

18

Hot Legs

AWE32 GM/GS

Perc.

Perc.

Jazz Electric

Steel String

Steel String

Jazz Electric

Fretless Bass

Synth Voice

20

Hot Legs

AWE32 GM/GS

Perc.

Perc.

Jazz Electric

Steel String

Steel String

Jazz Electric

Fretless Bass

Synth Voice

22

Hot Legs

sad001@ccnet.com

AWE32 GM/GS

Perc.

Perc.

Jazz Electric

Steel String

Steel String

Jazz Electric

Fretless Bass

Synth Voice

25

Hot Legs

AWE32 GM/GS

Perc.

Perc.

Jazz Electric

Steel String

Steel String

Jazz Electric

Fretless Bass

Synth Voice

27

Hot Legs

AWE32 GM/GS

Perc.

Perc.

Jazz Electric

Steel String

Steel String

Jazz Electric

Fretless Bass

Synth Voice

29

Hot Legs

sad001@ccnet.com

AWE32 GM/GS

Perc.

Perc.

Jazz Electric

Steel String

Steel String

Jazz Electric

Fretless Bass

Synth Voice

32

Hot Legs

sad001@ccnet.com

AWE32 GM/GS

Perc.

Perc.

Rod Stewart

Arranged by

Jazz Electric

Steel String

Steel String

Jazz Electric

Fretless Bass

Synth Voice

34

Hot Legs

AWE32 GM/GS

Perc.

Perc.

Jazz Electric

Steel String

Steel String

Jazz Electric

Fretless Bass

Synth Voice

36

Hot Legs

sad001@ccnet.com

AWE32 GM/GS

Perc.

Perc.

Jazz Electric

Steel String

Steel String

Jazz Electric

Fretless Bass

Synth Voice

39

Hot Legs

AWE32 GM/GS

Perc.

Perc.

Jazz Electric

Steel String

Steel String

Jazz Electric

Fretless Bass

Synth Voice

41

Hot Legs

sad001@ccnet.com

AWE32 GM/GS

Perc.

Perc.

Jazz Electric

Steel String

Steel String

Jazz Electric

Fretless Bass

Synth Voice

44

Hot Legs

AWE32 GM/GS

Perc.

Perc.

Jazz Electric

Steel String

Steel String

Jazz Electric

Fretless Bass

Synth Voice

46

Hot Legs

AWE32 GM/GS

Perc.

Perc.

Jazz Electric

Steel String

Steel String

Jazz Electric

Fretless Bass

Synth Voice

48

Hot Legs

Steve Day

sad001@ccnet.com

AWE32 GM/GS

Perc.

Perc.

Rod Stewart

Arranged by

Jazz Electric

Steel String

Steel String

Jazz Electric

Fretless Bass

Synth Voice

50

Hot Legs

AWE32 GM/GS

Perc.

Perc.

Jazz Electric

Steel String

Steel String

Jazz Electric

Fretless Bass

Synth Voice

52

Hot Legs

sad001@ccnet.com

AWE32 GM/GS

Perc.

Perc.

Jazz Electric

Steel String

Steel String

Jazz Electric

Fretless Bass

Synth Voice

54

Hot Legs

AWE32 GM/GS

Perc.

Perc.

Jazz Electric

Steel String

Steel String

Jazz Electric

Fretless Bass

Synth Voice

56

Hot Legs

sad001@ccnet.com

AWE32 GM/GS

Perc.

Perc.

Jazz Electric

Steel String

Steel String

Jazz Electric

Fretless Bass

Synth Voice

58

Hot Legs

AWE32 GM/GS

Perc.

Perc.

Jazz Electric

Steel String

Steel String

Jazz Electric

Fretless Bass

Synth Voice

60

Hot Legs

AWE32 GM/GS

Perc.

Perc.

Jazz Electric

Steel String

Steel String

Jazz Electric

Fretless Bass

Synth Voice

62

Hot Legs

sad001@ccnet.com

AWE32 GM/GS

Perc.

Perc.

Jazz Electric

Steel String

Steel String

Jazz Electric

Fretless Bass

Synth Voice

64

Hot Legs

AWE32 GM/GS

Perc.

Perc.

Jazz Electric

Steel String

Steel String

Jazz Electric

Fretless Bass

Synth Voice

67

Hot Legs

AWE32 GM/GS

Perc.

Perc.

Jazz Electric

Steel String

Steel String

Jazz Electric

Fretless Bass

Synth Voice

69

Hot Legs

sad001@ccnet.com

AWE32 GM/GS

Perc.

Perc.

Rod Stewart

Jazz Electric

Steel String

Steel String

Jazz Electric

Fretless Bass

Synth Voice

72

Hot Legs

AWE32 GM/GS

Perc.

Perc.

Jazz Electric

Steel String

Steel String

Jazz Electric

Fretless Bass

Synth Voice

74

Hot Legs

sad001@ccnet.com

AWE32 GM/GS

Perc.

Perc.

Rod Stewart

Jazz Electric

Steel String

Steel String

Jazz Electric

Fretless Bass

Synth Voice

76

Hot Legs

AWE32 GM/GS

Perc.

Perc.

Jazz Electric

Steel String

Steel String

Jazz Electric

Fretless Bass

Synth Voice

78

Hot Legs

sad001@ccnet.com

AWE32 GM/GS

Perc.

Perc.

Jazz Electric

Steel String

Steel String

Jazz Electric

Fretless Bass

Synth Voice

80

Hot Legs

AWE32 GM/GS

Perc.

Perc.

Jazz Electric

Steel String

Steel String

Jazz Electric

Fretless Bass

Synth Voice

Detailed description of the musical score: The score is for page 37, starting at measure 80. It features seven staves. The top four staves are for percussion and guitar: 'Hot Legs' (drum set), 'AWE32 GM/GS' (guitar), and two 'Perc.' staves. The bottom three staves are for melodic instruments: 'Jazz Electric' (electric guitar), two 'Steel String' staves, another 'Jazz Electric' (electric guitar), 'Fretless Bass' (bass), and 'Synth Voice' (synthesizer). The key signature is one sharp (F#). The 'Hot Legs' staff shows a drum set icon and a bar line at measure 80, followed by a pattern of 'x' marks in measures 81-82. The 'AWE32 GM/GS' staff shows a guitar icon and a bar line at measure 80, followed by a series of notes with 'x' marks above them in measures 81-82. The 'Perc.' staves show rhythmic patterns in measures 81-82. The 'Jazz Electric' staves show chords and melodic lines. The 'Steel String' staves show chords and melodic lines. The 'Fretless Bass' staff shows a bass line. The 'Synth Voice' staff shows a melodic line.

82

Hot Legs

sad001@ccnet.com

AWE32 GM/GS

Perc.

Perc.

Jazz Electric

Steel String

Steel String

Jazz Electric

Fretless Bass

Synth Voice

84

The musical score is divided into two systems. The first system includes:

The second system includes:

86

Hot Legs

sad001@ccnet.com

AWE32 GM/GS

Perc.

Perc.

Jazz Electric

Steel String

Steel String

Jazz Electric

Fretless Bass

Synth Voice

Detailed description of the musical score: The score is for measures 86, 87, and 88. The key signature is one sharp (F#). The Hot Legs part has a sequence of 'x' marks above the staff, indicating a specific rhythm or technique. The AWE32 GM/GS part also has a sequence of 'x' marks. The Percussion parts show rhythmic patterns with notes and rests. The Jazz Electric part shows chordal accompaniment. The Steel String part shows a melodic line with chords. The Fretless Bass part shows a melodic line with chords. The Synth Voice part has a melodic line starting in measure 87.

Hot Legs

Rod Stewart - Hot legs

♩ = 135,000137

7

13

19

26

32

38

2

Hot Legs

45

51

57

63

70

77

84

Steve Day

Rod Stewart - Hot legs

♩ = 135,000137

47 **40**

4/4

Rod Stewart - Hot legs

♩ = 135,000137

4 3 3 3

4 3 3 3

17 5 5 3

5 5 3 3

34 3 3 5

3 3 5 5

49 3 3 5

3 3 5 5

64 7 3 3

7 3 3 3

80 3

3 3 3 3

♩ = 135,000137

5

9

13

17

21

26

30

34

38

42

2

47

51

55

59

63

2

68

2

73

77

2

83

86

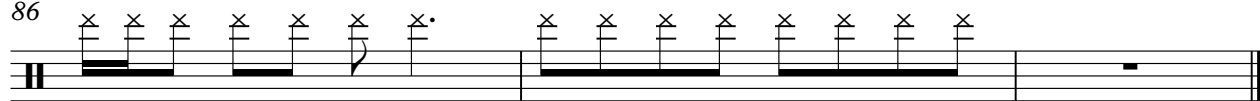

Percussion

Rod Stewart - Hot legs

♩ = 135,000137

5

9

14

19

25

30

35

39

45

50

54

59

65

70

76

82

85

Percussion

Rod Stewart - Hot legs

♩ = 135,000137

7

13

19

26

32

38

2

Percussion

45

51

56

62

69

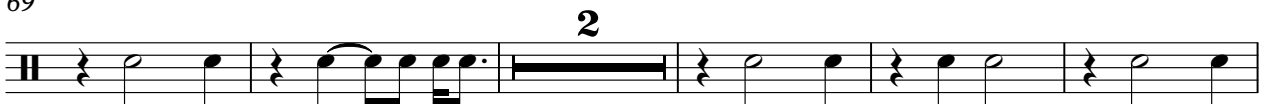

76

83

♩ = 135,000137

3 3 3

13

19 15

49

21 3

74

9 4

Arranged by

Rod Stewart - Hot legs

♩ = 135,000137

3 **27**

33 **15** **40**

♩ = 135,000137

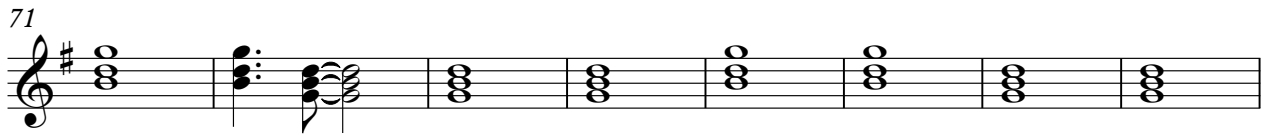
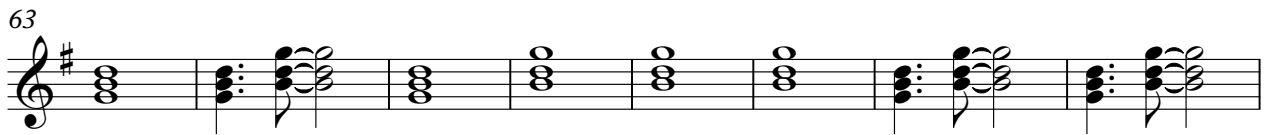
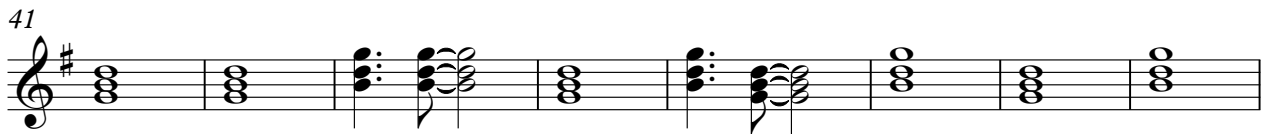
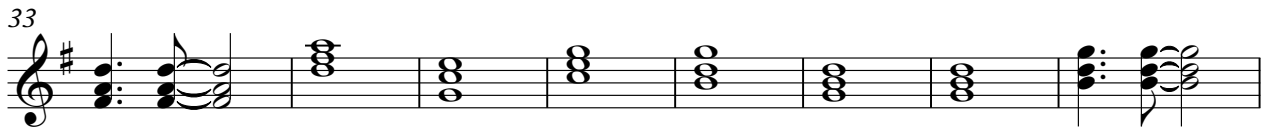
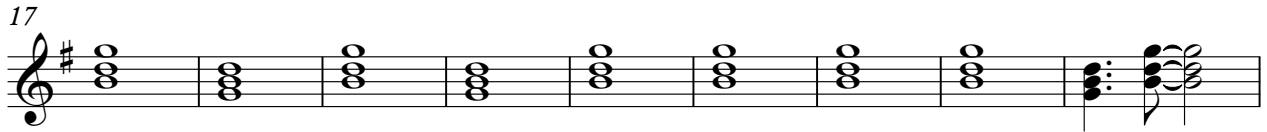
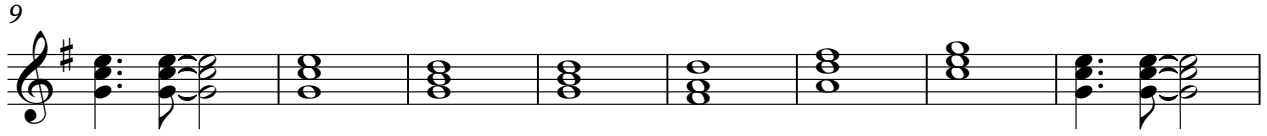

2

Jazz Electric

79

84

Rod Stewart - Hot legs

Steel String

♩ = 135,000137

6

11

17

22

27

32

37

42

47

V.S.

♩ = 135,000137

V.S.

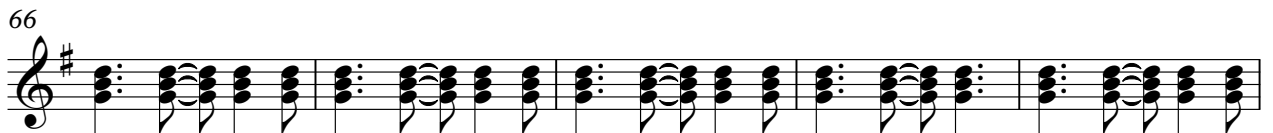
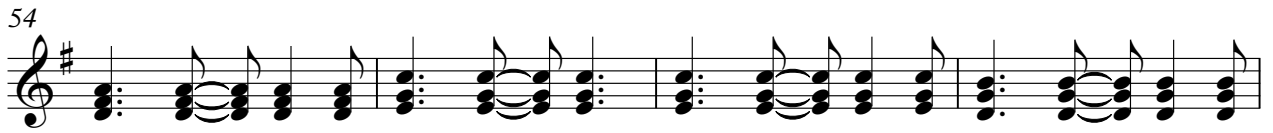

♩ = 135,000137

Fretless Bass

Rod Stewart - Hot legs

♩ = 135,000137

6

11

16

20

25

30

35

40

45

V.S.

50

55

59

64

69

74

78

83

86

Rod Stewart - Hot legs

Synth Voice

♩ = 135,000137

4

9

14

19

24

29

34

39

44

49

V.S.

