

Rod Stewart - Infatuation

0.0"
1.1,00
Copyright © 1996 Steve Day - sad001@ccnet.com

♩ = 120,000000

Blown Bottle

Infatuation

Rod Stewart - 1985

Arranged by

Muted Electric

Jazz Electric

♩ = 120,000000

Contrabass

Acoustic Grand

6

Infatuation

Rod Stewart - 1985

Arranged by

Steve Day

Muted Electric

Jazz Electric

Contrabass

Acoustic Grand

9

Blown Bottle

Infatuation

Rod Stewart - 1985

Arranged by

Muted Electric

Jazz Electric

Contrabass

Acoustic Grand

12

Blown Bottle

Infatuation

Rod Stewart - 1985

Arranged by

sad001@ccnet.com

AWE32 GM/GS

Muted Electric

Jazz Electric

Contrabass

Acoustic Grand

15

Blown Bottle

Infatuation

Rod Stewart - 1985

Arranged by

sad001@ccnet.com

AWE32 GM/GS

Muted Electric

Jazz Electric

Contrabass

Acoustic Grand

18

Infatuation

Rod Stewart - 1985

Arranged by

Muted Electric

Jazz Electric

Contrabass

Acoustic Grand

21

Blown Bottle

Infatuation

Rod Stewart - 1985

Arranged by

Steve Day

Muted Electric

Jazz Electric

Contrabass

Acoustic Grand

24

Blown Bottle

Infatuation

Rod Stewart - 1985

Arranged by

Steve Day

Muted Electric

Jazz Electric

Contrabass

Acoustic Grand

27

Blown Bottle

Infatuation

Rod Stewart - 1985

Arranged by

Steve Day

Muted Electric

Jazz Electric

Contrabass

Acoustic Grand

31

Blown Bottle

Infatuation

Rod Stewart - 1985

Arranged by

Steve Day

Muted Electric

Jazz Electric

Contrabass

Acoustic Grand

35

Blown Bottle

Infatuation

Rod Stewart - 1985

Arranged by

Muted Electric

Jazz Electric

Contrabass

Acoustic Grand

39

Blown Bottle

Infatuation

Rod Stewart - 1985

Arranged by

Muted Electric

Jazz Electric

Contrabass

Acoustic Grand

42

Blown Bottle

Infatuation

Rod Stewart - 1985

Arranged by

Muted Electric

Jazz Electric

Contrabass

Acoustic Grand

45

Blown Bottle

Infatuation

Rod Stewart - 1985

Arranged by

Muted Electric

Jazz Electric

Contrabass

Acoustic Grand

48

Blown Bottle

Infatuation

Rod Stewart - 1985

Arranged by

Muted Electric

Jazz Electric

Contrabass

Acoustic Grand

52

Blown Bottle

Infatuation

Rod Stewart - 1985

Arranged by

Muted Electric

Jazz Electric

Contrabass

Acoustic Grand

55

Blown Bottle

Infatuation

Rod Stewart - 1985

Arranged by

Muted Electric

Jazz Electric

Contrabass

Acoustic Grand

58

Blown Bottle

Infatuation

Rod Stewart - 1985

Arranged by

Muted Electric

Jazz Electric

Contrabass

Acoustic Grand

61

Infatuation

Rod Stewart - 1985

Arranged by

Muted Electric

Jazz Electric

Contrabass

Acoustic Grand

64

Infatuation

Rod Stewart - 1985

Arranged by

Muted Electric

Jazz Electric

Contrabass

Acoustic Grand

67

Infatuation

Rod Stewart - 1985

Arranged by

sad001@ccnet.com

Muted Electric

Jazz Electric

Contrabass

Acoustic Grand

71

Blown Bottle

Infatuation

Rod Stewart - 1985

Arranged by

Muted Electric

Jazz Electric

Contrabass

Acoustic Grand

74

Blown Bottle

Infatuation

Rod Stewart - 1985

Arranged by

Muted Electric

Jazz Electric

Contrabass

Acoustic Grand

77

Blown Bottle

Infatuation

Rod Stewart - 1985

Arranged by

Muted Electric

Jazz Electric

Contrabass

Acoustic Grand

80

Blown Bottle

Infatuation

Rod Stewart - 1985

Arranged by

sad001@ccnet.com

Muted Electric

Jazz Electric

Contrabass

Acoustic Grand

84

Blown Bottle

Infatuation

Rod Stewart - 1985

Arranged by

Muted Electric

Jazz Electric

Contrabass

Acoustic Grand

88

Blown Bottle

Infatuation

Rod Stewart - 1985

Arranged by

Steve Day

Muted Electric

Jazz Electric

Contrabass

Acoustic Grand

92

Blown Bottle

Infatuation

Rod Stewart - 1985

Arranged by

sad001@ccnet.com

Muted Electric

Jazz Electric

Contrabass

Acoustic Grand

95

Blown Bottle

Infatuation

Rod Stewart - 1985

Arranged by

Muted Electric

Jazz Electric

Contrabass

Acoustic Grand

Blown Bottle

Rod Stewart - Infatuation

♩ = 120,000000

8

12

5

21

25

29

33

38

42

46

Blown Bottle

Infatuation

Rod Stewart - Infatuation

♩ = 120,000000

4

9

14

19

24

29

34

39

44

49

V.S.

54

59

64

69

74

79

84

89

93

♩ = 120,000000

4

10

16

21

27

33

39

45

51

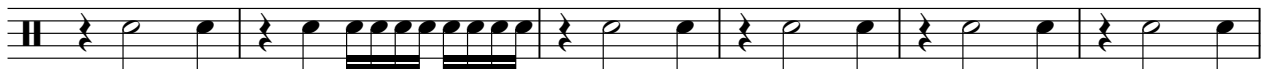

57

V.S.

2

Rod Stewart - 1985

62

66

72

78

84

90

93

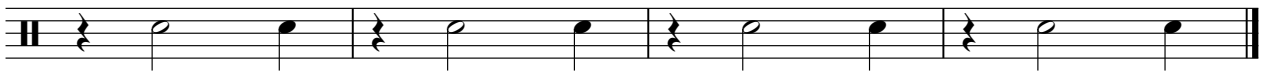

Rod Stewart - Infatuation

Arranged by

♩ = 120,000000

4

10

17

24

30

36

42

48

55

60

2

Arranged by

65

71

77

83

89

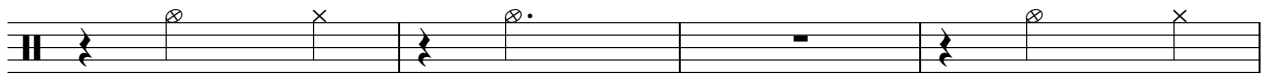

93

Steve Day

Rod Stewart - Infatuation

♩ = 120,000000

6 **14** **2**

26

63 **5**

Percussion

Rod Stewart - Infatuation

♩ = 120,000000

15 **80**

Rod Stewart - Infatuation

Percussion

♩ = 120,000000

8 3 3

19 2 5 5

34 7 7 3

54 7 3

70 3 7 3

85 5 3

Rod Stewart - Infatuation

Percussion

♩ = 120,000000

4

9

15

21

26

32

38

44

50

56

V.S.

2

Percussion

62

68

74

79

85

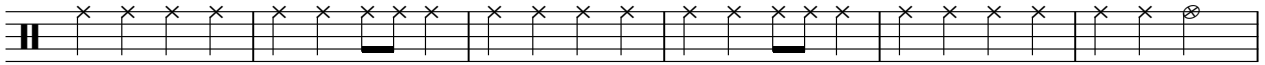

91

♩ = 120,000000

11 3

17

51 11

80

13 2

♩ = 120,000000

11 **3**

16 **80**

Rod Stewart - Infatuation

Muted Electric

♩ = 120,000000

4

7

10

13

16

19

22

25

28

31

V.S.

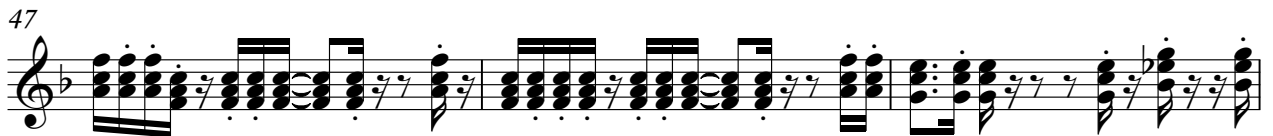

65

68

71

74

77

80

83

86

89

92

V.S.

4

Muted Electric

95

♩ = 120,000000

4

8

11

15

18

21

24

28

32

36

41

44

48

52

56

61

64

68

73

77

81

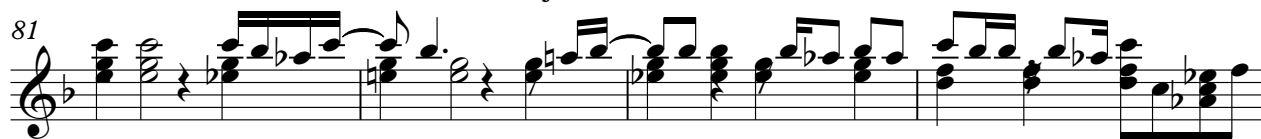

85

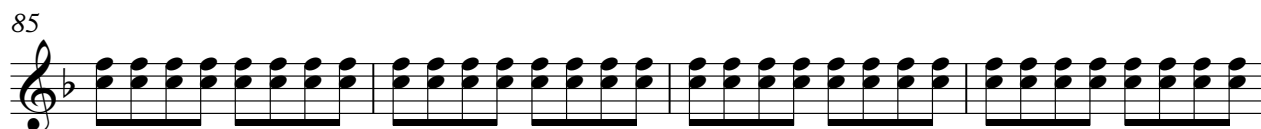

89

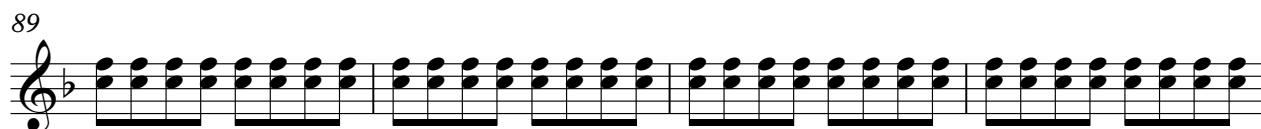

93

Rod Stewart - Infatuation

Contrabass

♩ = 120,000000

29

34

37

40

43

46

50

54

57

60

Contrabass

64

67

70

73

76

79

83

87

91

94

Rod Stewart - Infatuation

Acoustic Grand

♩ = 120,000000

4

8

12

16

19

22

26

30

34

39

V.S.

43

47

51

55

60

64

68

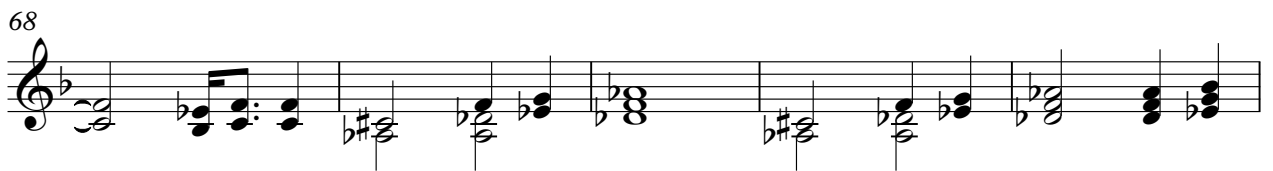

73

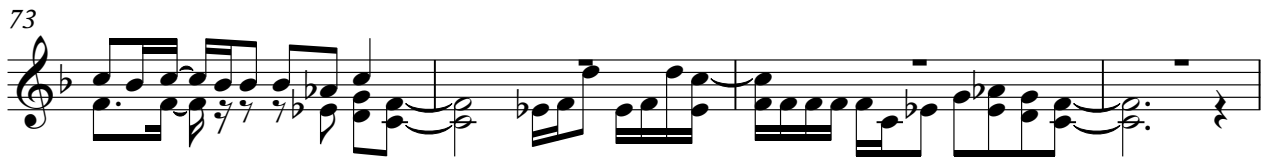

77

81

85

89

93

