

Rod Stewart - Maggie may

0.0°  
1.1.00  
Copyright © 1996 Steve Day -

♩ = 132,000137

17

Maggie May

Rod Stewart

Steve Day

Arranged by

Jazz Gt.

Fretless Bass

Fantasia

Pad Halo

22

Trombone

Maggie May

Rod Stewart

Steve Day

Arranged by

Jazz Gt.

Fretless Bass

Synth Bass 2

Pad Halo

27

Trombone

Maggie May

Rod Stewart

Steve Day

Arranged by

Jazz Gt.

Fretless Bass

Synth Bass 2

Pad Halo

32

Trombone

Maggie May

Rod Stewart

Steve Day

Arranged by

Jazz Gt.

Fretless Bass

Pad Halo

37

Trombone

Maggie May

Rod Stewart

Steve Day

Arranged by

Jazz Gt.

Fretless Bass

Pad Halo

42

Trombone

Maggie May

Rod Stewart

Steve Day

Arranged by

Jazz Gt.

Fretless Bass

Synth Bass 2

Pad Halo

47 5

Trombone

Maggie May

Rod Stewart

Steve Day

Arranged by

Jazz Gt.

Fretless Bass

Synth Bass 2

Pad Halo

52

Trombone

Maggie May

Rod Stewart

Steve Day

sad001@ccnet.com

Arranged by

Jazz Gt.

Fretless Bass

Synth Bass 2

Pad Halo

57

Trombone

Maggie May

Rod Stewart

Steve Day

Arranged by

Jazz Gt.

Fretless Bass

Pad Halo

62

Trombone

Maggie May

Rod Stewart

Steve Day

Arranged by

Jazz Gt.

Fretless Bass

Pad Halo

67

Trombone

Maggie May

Rod Stewart

Steve Day

Arranged by

Jazz Gt.

Fretless Bass

Synth Bass 2

Pad Halo

72

Trombone

Maggie May

Rod Stewart

Steve Day

Arranged by

Jazz Gt.

Fretless Bass

Synth Bass 2

Pad Halo

77

82

87

92

97

Maggie May

Rod Stewart

Steve Day

Arranged by

Jazz Gt.

Jazz Gt.

Fretless Bass

Synth Bass 2

Pad Halo

102

Trombone

Maggie May

Rod Stewart

Steve Day

Arranged by

Jazz Gt.

Fretless Bass

Synth Bass 2

Pad Halo

107

112

117

122

127

Maggie May

Rod Stewart

Steve Day

Arranged by

Jazz Gt.

Jazz Gt.

Fretless Bass

Pad Halo

132

Maggie May

Rod Stewart

Steve Day

Arranged by

Jazz Gt.

Jazz Gt.

Fretless Bass

Pad Halo

137

Maggie May  
Rod Stewart  
Steve Day  
Arranged by  
Jazz Gt.  
Steel-str. Gt.  
Jazz Gt.  
Clean Gt.  
Fretless Bass  
Pad Halo

141

Maggie May  
Rod Stewart  
Steve Day  
Arranged by  
Jazz Gt.  
Steel-str. Gt.  
Jazz Gt.  
Clean Gt.  
Fretless Bass  
Pad Halo

144

Maggie May  
Rod Stewart  
Steve Day  
Arranged by  
Steel-str. Gt.  
Jazz Gt.  
Clean Gt.  
Fretless Bass  
Pad Halo

147

Maggie May  
Rod Stewart  
Steve Day  
Arranged by  
Steel-str. Gt.  
Jazz Gt.  
Clean Gt.  
Fretless Bass  
Pad Halo

150

Maggie May  
Rod Stewart  
Steve Day  
sad001@ccnet.com  
Arranged by  
Steel-str. Gt.  
Jazz Gt.  
Clean Gt.  
Fretless Bass  
Pad Halo

153

Maggie May  
Rod Stewart  
Steve Day  
sad001@ccnet.com  
Arranged by  
Steel-str. Gt.  
Jazz Gt.  
Clean Gt.  
Fretless Bass  
Pad Halo

156

Maggie May

Rod Stewart

Steve Day

Arranged by

Steel-str. Gt.

Jazz Gt.

Clean Gt.

Fretless Bass

Pad Halo

159

Trombone

Maggie May

Rod Stewart

Steve Day

Arranged by

Steel-str. Gt.

Jazz Gt.

Clean Gt.

Fretless Bass

Pad Halo

162

165

168

171

Trombone

Maggie May

Rod Stewart

Steve Day

sad001@ccnet.com

Arranged by

Jazz Gt.

Steel-str. Gt.

Jazz Gt.

Clean Gt.

Fretless Bass

Synth Bass 2

Fantasia

Pad Halo

# Rod Stewart - Maggie may

## Trombone

♩ = 132,000137

13 8

24

29

34

40

45

50

55

60

65

2

Trombone

70

75

79

84

90

102

107

112

117

122

Trombone

160

166

170

Maggie May

Rod Stewart - Maggie may

♩ = 132,000137

**13**

1 2 3 4

17

21

25

29

33

37

41

45

49

V.S.

# Maggie May

53

57

61

65

69

73

77

81

85

89

Maggie May

93

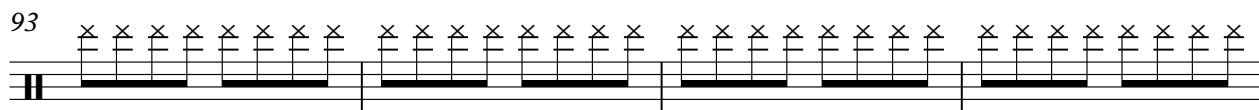

97

101

105

109

113

117

121

125

129

V.S.

Maggie May

173

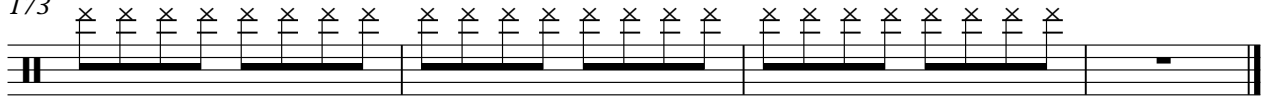

♩ = 132,000137

**13**

18

24

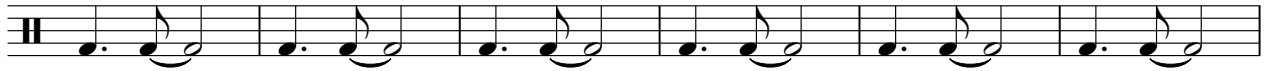

30

36

41

46

51

57

62

68

4

76

81

86

91

97

103

109

115

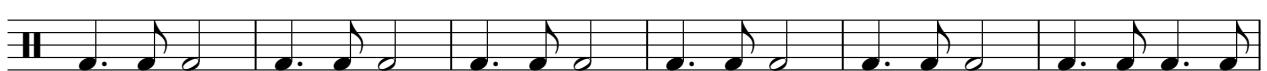

121

126

132

138

144

149

155

160

165

170

173

72

78

84

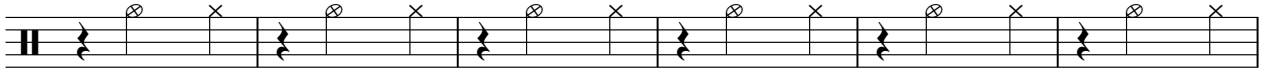

90

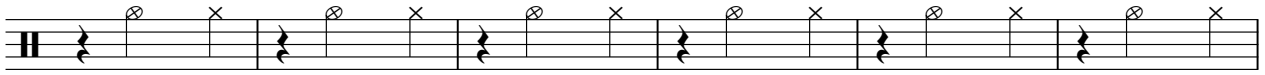

96

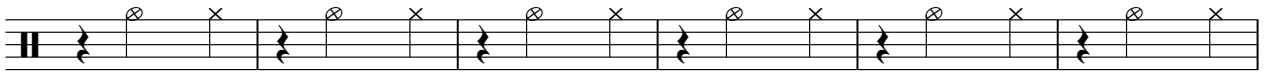

102

108

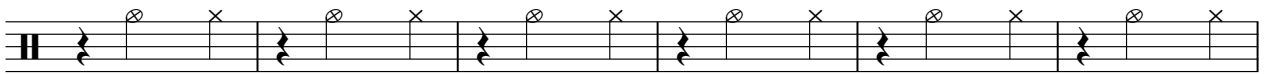

114

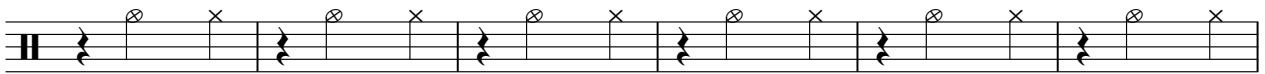

120

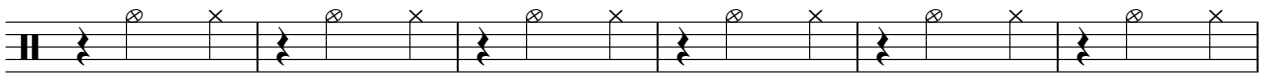

126

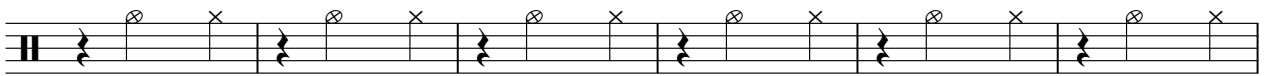

132

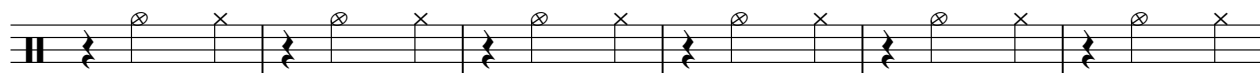

138

144

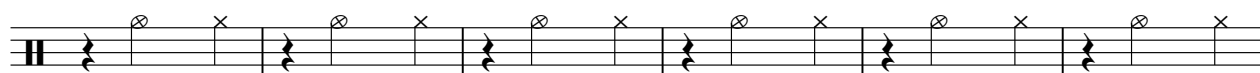

150

157

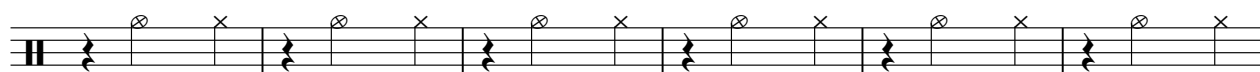

163

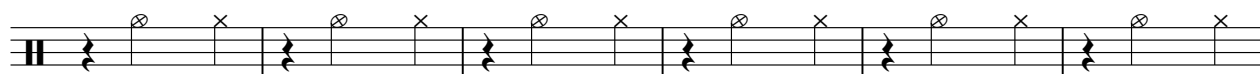

169

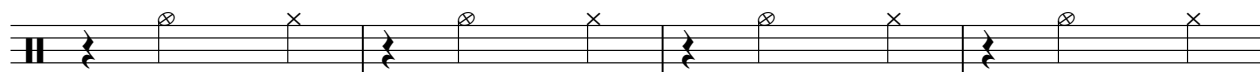

173

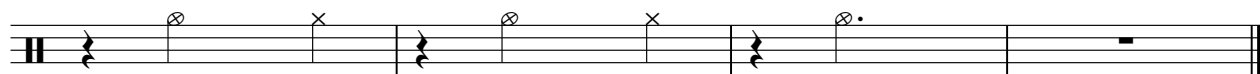

♩ = 132,000137

**13** **39**

54

**97**

154

**18**

Arranged by

# Rod Stewart - Maggie may

♩ = 132,000137

**13**

18

24

30

36

42

48

54

60

66

V.S.

♩ = 132,000137

7

14 **80**

97

102 **24**

129

133

137

141 **29**

172 **2**

Steel-str. Gt.

Rod Stewart - Maggie may

♩ = 132,000137

**13** **126**

141

143

146

148

151

154

156

159

162

V.S.

Steel-str. Gt.

164

167

170

172

174

♩ = 132,000137

**13**

18

23

27

31

35

39

43

47

51

V.S.

55

59

63

67

71

75

79

83

87

91

96

100

104

108

112

116

120

124

128

132

V.S.

136

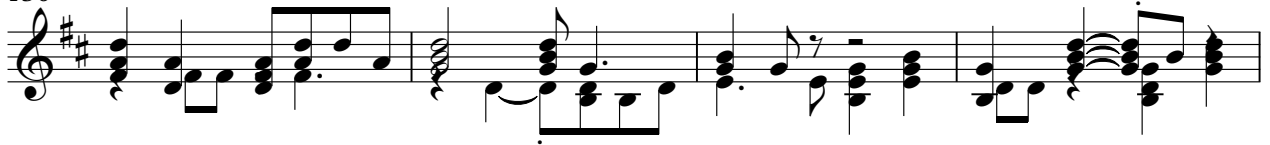

140

145

150

155

160

165

170

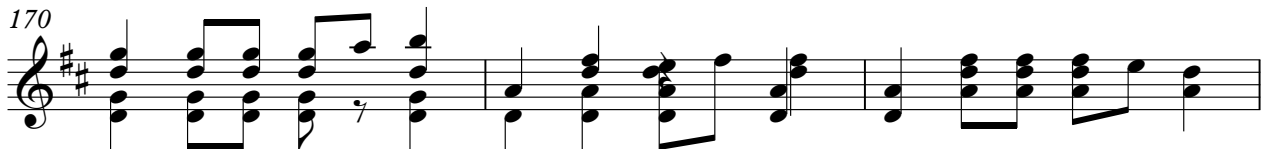

173

Clean Gt.

# Rod Stewart - Maggie may

♩ = 132,000137

13 126

141 145 149 153 157 161 165 169 173

♩ = 132,000137

13

17

22

27

32

37

42

47

51

54

59

64

69

74

79

84

89

94

99

104

109

114

119

124

129

134

139

144

149

V.S.

154

159

164

169

173

Synth Bass 2

Rod Stewart - Maggie may

♩ = 132,000137

13 11

27 2 13

45 3 2

53 13

70 3 2

79 13 7

102 2 2

110 61 2

Fantasia

Rod Stewart - Maggie may

♩ = 132,000137

7

14

19

Measures 19-21. The final part of this system shows the continuation of the complex bass line and melody.

22

150

2

♩ = 132,000137

**13**

20

25

30

35

40

45

50

55

60

V.S.

65

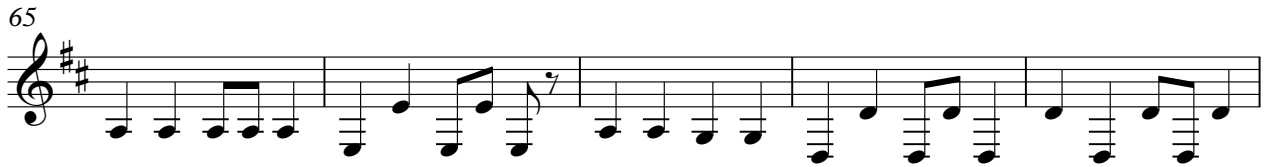

70

75

80

85

90

95

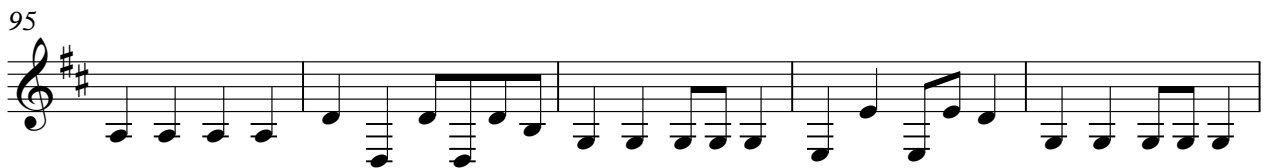

100

105

110

115

120

125

130

135

140

145

150

155

160

V.S.

165

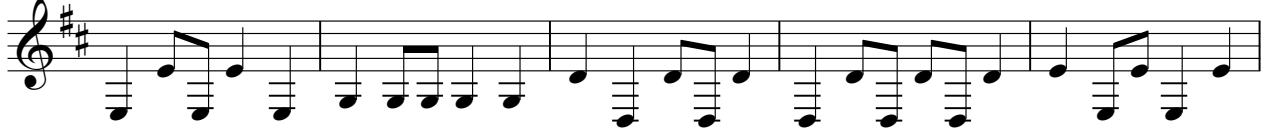

170

173

