

Rod Stewart - Baby Jane

♩ = 120,000000

Sax 2

Sax

Brass

Drums

Bass

Piano

Keyboard

♩ = 120,000000

Melody

♩ = 120,000000

Keyboard

5

Brass

Drums

Bass

Keyboard

This section of the musical score continues the instrumentation from the previous system. It includes parts for Brass, Drums, Bass, and Keyboard. The fifth measure of the first system is marked with a '5' and a double bar line. The Brass part starts in the fifth measure. The Drums and Bass parts continue from the previous system. The Keyboard part starts in the fifth measure.

9

Brass

Drums

Bass

Piano

Melody

Keyboard

13

Drums

Bass

Piano

Melody

17

Drums

Bass

Piano

Melody

21

Drums

Bass

Piano

Melody

25

Drums

Bass

Piano

Melody

29

Sax

Drums

Bass

Piano

Melody

==

33

Sax

Drums

Bass

Piano

Keyboard

Melody

==

37

Drums

Bass

Piano

Keyboard

Melody

41

Brass

Drums

Bass

Piano

Keyboard

Melody

45

Brass

Drums

Bass

Piano

Melody

Keyboard

49

Drums

Bass

Piano

Melody

53

Drums

Bass

Piano

Melody

57

Drums

Bass

Piano

Melody

61

Drums

Bass

Piano

Melody

65

Sax

Drums

Bass

Piano

Melody

69

Sax

Drums

Bass

Piano

Keyboard

Melody

73

Drums

Bass

Piano

Keyboard

Melody

73

77

Drums

Bass

Piano

Keyboard

Melody

77

81

Drums

Bass

Piano

Keyboard

Melody

85

Brass

Drums

Bass

Piano

Keyboard

Melody

Keyboard

89

Sax 2

Sax

Brass

Drums

Bass

Keyboard

==

93

Sax 2

Sax

Drums

Bass

97

Sax 2

Sax

Drums

Bass

Piano

Melody

101

Drums

Bass

Piano

Melody

105

Drums

Bass

Piano

Melody

109

Drums

Bass

Piano

Melody

113

Drums

Bass

Piano

Melody

117

Sax

Drums

Bass

Piano

Melody

121

Sax

Drums

Bass

Piano

Keyboard

Melody

125 15

Drums

Bass

Piano

Keyboard

Melody

129

Drums

Bass

Piano

Keyboard

Melody

133

Drums

Bass

Piano

Keyboard

Melody

137

Brass

Drums

Bass

Piano

Keyboard

Melody

142 17

Brass

Drums

Bass

Keyboard

146

Brass

Drums

Bass

Keyboard

Sax 2

Rod Stewart - Baby Jane

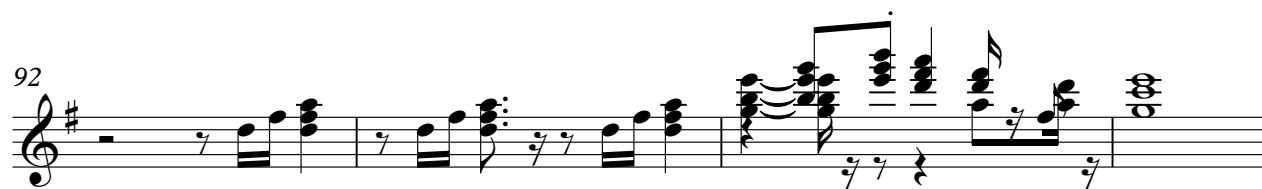

Sax

Rod Stewart - Baby Jane

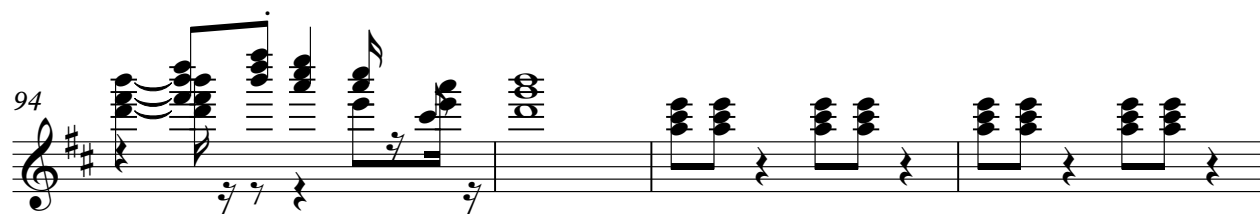
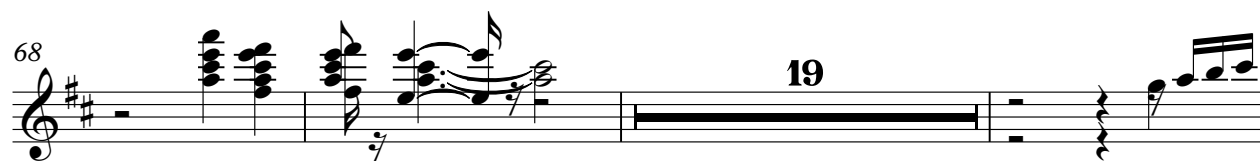

Brass

Rod Stewart - Baby Jane

♩ = 120,000000

Drums

Rod Stewart - Baby Jane

♩ = 120,000000

V.S.

41

45

49

53

57

61

65

69

73

77

81

85

89

93

97

101

105

109

113

117

V.S.

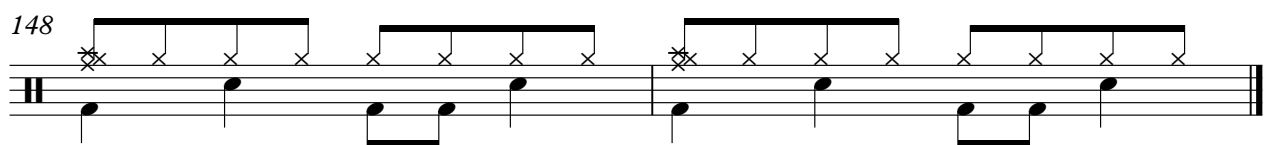
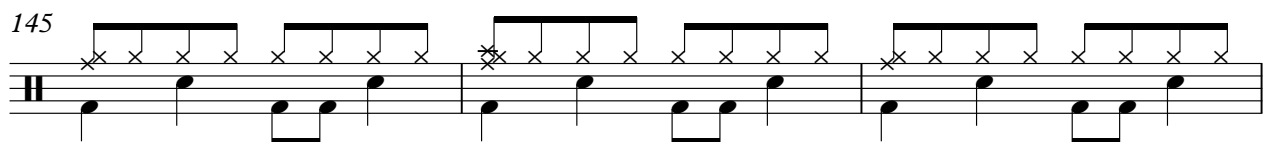
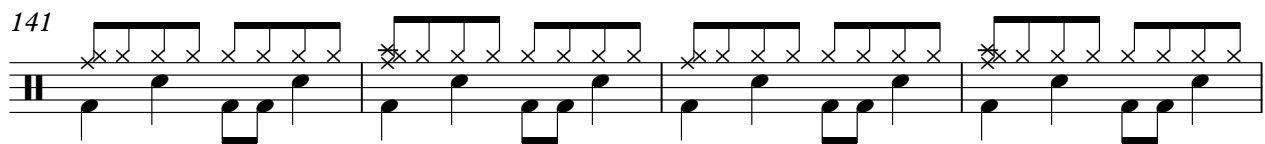
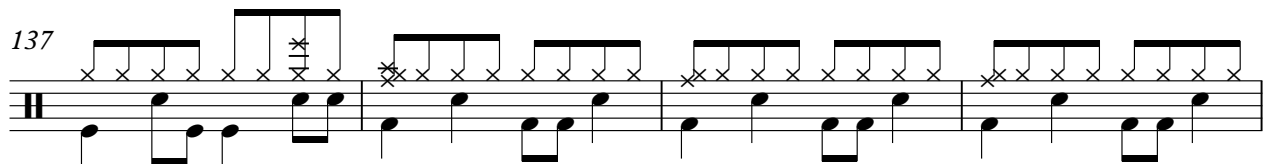
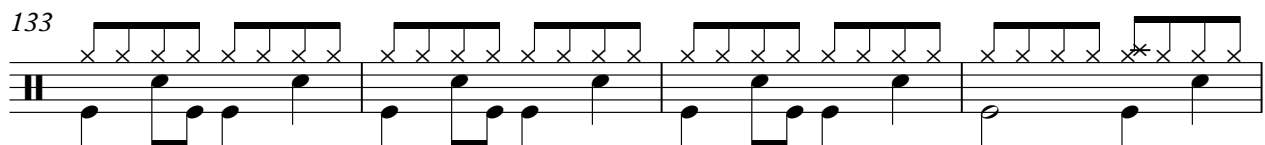
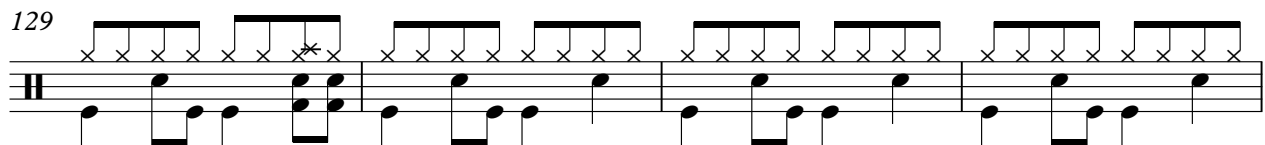
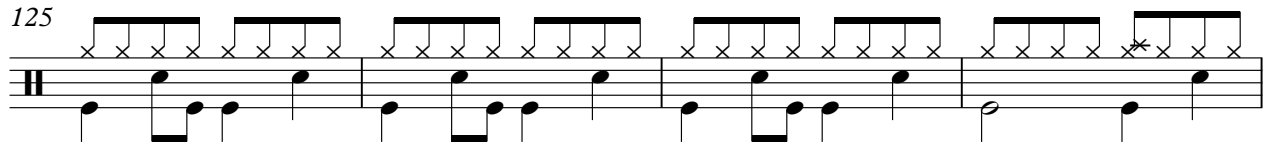
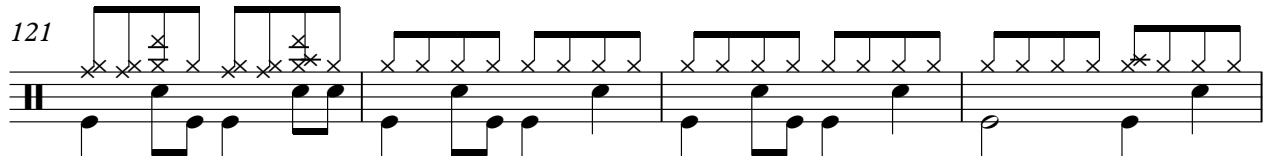

Rod Stewart - Baby Jane

Bass

♩ = 120,000000

5

9

13

17

21

25

29

33

37

V.S.

41

45

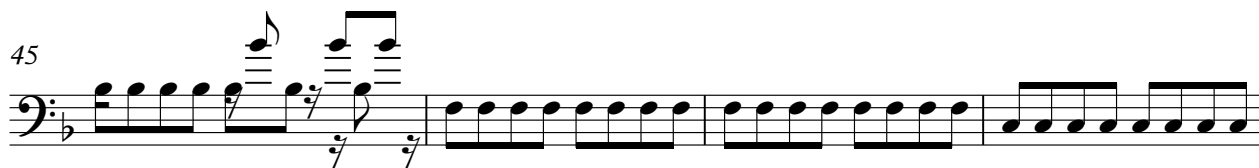

49

53

57

61

65

69

73

77

81

85

89

93

97

101

105

109

113

117

V.S.

121

125

129

133

137

141

145

Piano

Rod Stewart - Baby Jane

♩ = 120,000000

9

14

20

25

29

33

37

V.S.

41

4

49

55

60

64

68

72

76

80

85

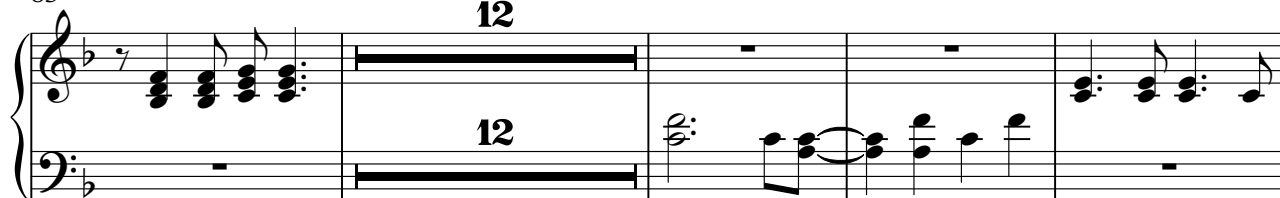

101

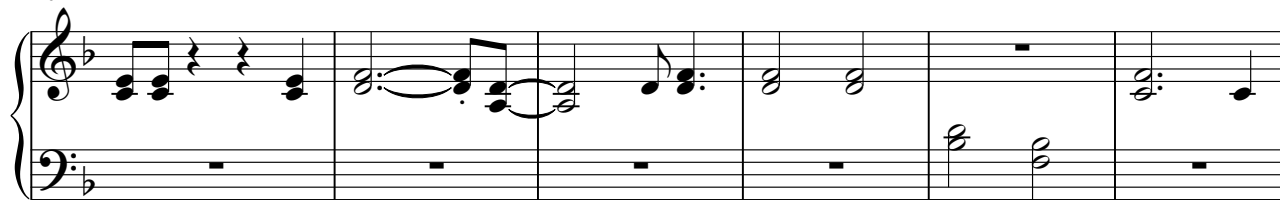

107

112

116

V.S.

120

124

128

132

135

12

Keyboard

Rod Stewart - Baby Jane

♩ = 120,000000

33

33

40

28

28

74

82

36

36

124

132

12

12

Melody

Rod Stewart - Baby Jane

♩ = 120,000000

9

14

19

24

29

34

38

40

4

46

51

56

61

65

70

74

78

82

86

12

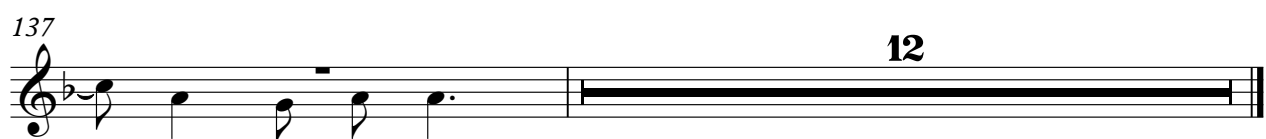

12

Keyboard

Rod Stewart - Baby Jane

♩ = 120,000000

7 32

44 40

89 48

142

146