

# Eminem - Big weeni

01:00:00:00

1.1,00

Marker ##

♩ = 82,960014

STANDARD Drum

Piano 1

Piano 1

Pizzicato

♩ = 82,960014

2

STANDARD Drum

Piano 1

Piano 1

Pizzicato

3

Baritone Sax

STANDARD Drum

Piano 1

Piano 1

Pizzicato

4

Baritone Sax

STANDARD Drum

Piano 1

Piano 1

Pizzicato

5

Baritone Sax

STANDARD Drum

Piano 1

Piano 1

Pizzicato

6

Baritone Sax

STANDARD Drum

Piano 1

Piano 1

Pizzicato

7

Baritone Sax

STANDARD Drum

Piano 1

Piano 1

Pizzicato

8

Baritone Sax

STANDARD Drum

Piano 1

Piano 1

Pizzicato

9

Baritone Sax

STANDARD Drum

Piano 1

Piano 1

Pizzicato

10

Baritone Sax

STANDARD Drum

Piano 1

Piano 1

Pizzicato

12

STANDARD Drum

Piano 1

Piano 1

Pizzicato

14

STANDARD Drum

Piano 1

Piano 1

Pizzicato

16

STANDARD Drum

Piano 1

Piano 1

Pizzicato

18

STANDARD Drum

Piano 1

Piano 1

Pizzicato

20

STANDARD Drum

Piano 1

Piano 1

Pizzicato

22

STANDARD Drum

Piano 1

Piano 1

Pizzicato

24

STANDARD Drum

Piano 1

Piano 1

Pizzicato

26

STANDARD Drum

Piano 1

Piano 1

Pizzicato

28

STANDARD Drum

Piano 1

Piano 1

Pizzicato

30

Baritone Sax

STANDARD Drum

Piano 1

Piano 1

Pizzicato

32

Baritone Sax

STANDARD Drum

Piano 1

Piano 1

Pizzicato

33

Baritone Sax

STANDARD Drum

Piano 1

Piano 1

Pizzicato

34

Baritone Sax

STANDARD Drum

Piano 1

Piano 1

Pizzicato

35

Baritone Sax

STANDARD Drum

Piano 1

Piano 1

Pizzicato

36

Baritone Sax

STANDARD Drum

Piano 1

Piano 1

Pizzicato

37

Baritone Sax

STANDARD Drum

Piano 1

Piano 1

Pizzicato

38

Baritone Sax

STANDARD Drum

Piano 1

Piano 1

Pizzicato

39

Baritone Sax

STANDARD Drum

Piano 1

Piano 1

Pizzicato

41

STANDARD Drum

Piano 1

Piano 1

Pizzicato

43

STANDARD Drum

Piano 1

Piano 1

Pizzicato

45

STANDARD Drum

Piano 1

Piano 1

Pizzicato

47

STANDARD Drum

Piano 1

Piano 1

Pizzicato

49

STANDARD Drum

Piano 1

Piano 1

Pizzicato

51

STANDARD Drum

Piano 1

Piano 1

Pizzicato

53

STANDARD Drum

Piano 1

Piano 1

Pizzicato

55

STANDARD Drum

Piano 1

Piano 1

Pizzicato

57

STANDARD Drum

Piano 1

Piano 1

Pizzicato

59

Baritone Sax

STANDARD Drum

Piano 1

Piano 1

Pizzicato

61

Baritone Sax

STANDARD Drum

Piano 1

Piano 1

Pizzicato

62

Baritone Sax

STANDARD Drum

Piano 1

Piano 1

Pizzicato

63

Baritone Sax

STANDARD Drum

Piano 1

Piano 1

Pizzicato

64

Baritone Sax

STANDARD Drum

Piano 1

Piano 1

Pizzicato

65

Baritone Sax

STANDARD Drum

Piano 1

Piano 1

Pizzicato

66

Baritone Sax

STANDARD Drum

Piano 1

Piano 1

Pizzicato

67

Baritone Sax

STANDARD Drum

Piano 1

Piano 1

Pizzicato

68

Baritone Sax

STANDARD Drum

Piano 1

Piano 1

Pizzicato

70

STANDARD Drum

Piano 1

Piano 1

Pizzicato

STANDARD Drum

Piano 1

Piano 1

Pizzicato

# Eminem - Big weeni

Baritone Sax

$\text{♩} = 82,960014$

Baritone Sax

61

STANDARD Drum

Eminem - Big weeni

♩ = 82,960014

6

11

16

21

26

31

36

41

46

V.S.

# Eminem - Big weeni

## Piano 1

♩ = 82,960014

4

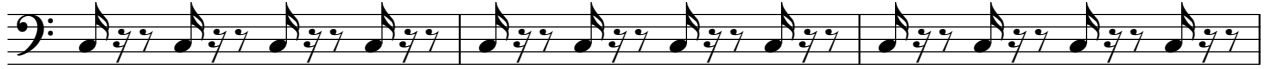

7

10

13

16

19

22

25

28

V.S.

31

34

37

40

43

46

49

52

55

58

61

64

67

70

# Eminem - Big weeni

## Piano 1

♩ = 82,960014

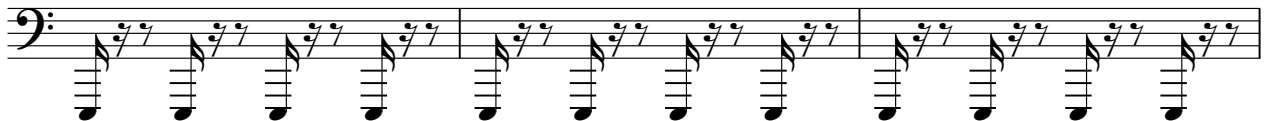
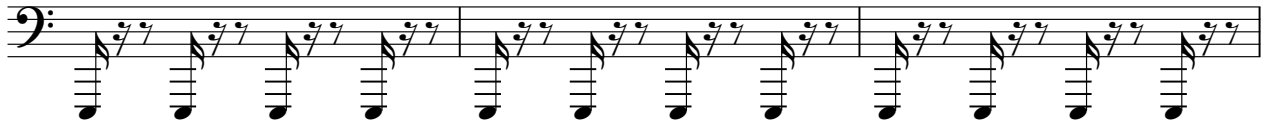
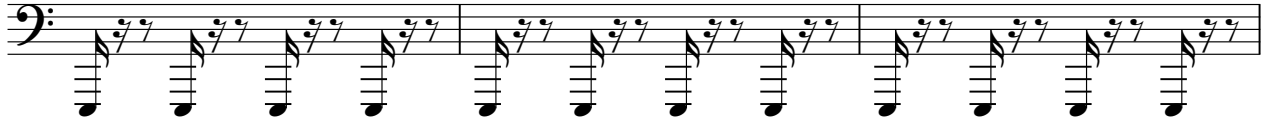

61

64

67

70

# Eminem - Big weeni

Pizzicato

♩ = 82,960014

V.S.

41

45

49

53

57

61

65

69

