

# Rod Stewart - Leave Virginia Alone

♩ = 121,975021

tk10

tk3

tk7

tk8

tk11

tk5

tk6

2

12

tk10

tk7

tk8

tk11

14

tk10

tk7

tk8

tk11

15

tk10

tk7

tk8

tk11

tk10

tk7

tk8

tk11

tk10

tk7

tk8

tk11

tk6

6

21

tk10

tk7

tk8

tk11

tk6

22

tk10

tk7

tk8

tk11

tk6

23

tk10

tk7

tk8

tk11

tk6

25

tk10

tk7

tk8

tk11

tk6

8

31

tk10

tk7

tk8

tk11

tk6

33

tk10

tk7

tk8

tk11

tk6

10

tk10

tk7

tk8

tk11

tk6

36

tk10

tk7

tk8

tk11

38

39

tk10

tk7

tk8

tk11

40

tk10

tk7

tk8

tk11

42

tk10

tk7

tk8

tk11

44

tk10

tk3

tk7

tk8

tk11

tk6

46

tk10

tk7

tk8

tk11

tk6

47

tk10

tk7

tk8

tk11

tk6

48

tk10

tk7

tk8

tk11

tk6

50

tk10

tk7

tk8

tk11

tk6

52

tk10

tk7

tk8

tk11

tk5

tk6

54 15

tk10

tk7

tk8

tk11

tk5

tk6

56

tk10

tk7

tk8

tk11

tk6

16

58

tk10

tk7

tk8

tk11

tk5

tk6

60

tk10

tk7

tk8

tk11

tk5

tk6

61 17

tk10

tk7

tk8

tk11

tk6

63

tk10

tk7

tk8

tk11

tk6

18

69 19

tk10

tk7

tk8

tk11

tk6

71

tk10

tk7

tk8

tk11

tk6

74

tk10

tk7

tk8

tk11

75

tk10

tk7

tk8

tk11

76

tk10

tk7

tk8

tk11

78

tk10

tk7

tk8

tk11

80

tk10

tk3

tk8

tk11

tk6

83

tk10

tk3

tk8

tk11

tk6

84

tk10

tk3

tk8

tk11

tk6

87

tk10

tk8

tk11

tk6

88

tk10

tk3

tk7

tk8

tk11

tk5

tk6

24

89

tk10

tk3

tk7

tk8

tk11

tk5

tk6

6

6

6

6

26

91

tk10

tk3

tk7

tk8

tk11

tk5

tk6

93

tk10

tk7

tk8

tk11

tk6

96

tk10

tk3

tk7

tk8

tk11

tk5

tk6

97

tk10

tk3

tk7

tk8

tk11

tk5

tk6

6

6

6

6

3

3

3

3

3

3

30

- tk10**: Treble clef, contains rhythmic notation with stems and flags, and a series of asterisks above the staff indicating fret positions.
- tk3**: Treble clef, contains a series of sixteenth-note chords, with the number '6' written below the staff.
- tk7**: Treble clef, contains a series of chords with triplets indicated by a bracket and the number '3' above the staff.
- tk8**: Treble clef, contains a series of chords.
- tk11**: Bass clef, contains a series of notes and rests.
- tk5**: Treble clef, contains a few scattered notes.
- tk6**: Treble clef, contains a few scattered notes.

At the bottom of the tk6 staff, there is a guitar chord diagram showing the fretting for a specific chord.

32

100

tk10

tk3

6

6

tk7

tk8

tk11

tk5

tk6

101

tk10

tk7

tk8

tk11

tk6

103

tk10

tk7

tk8

tk11

tk6

104

tk10

tk3

tk7

tk8

tk11

tk5

tk6

34

105

tk10

tk3

tk7

tk8

tk11

tk5

tk6

106

tk10

tk7

tk8

tk11

tk6

108

tk10

tk7

tk8

tk11

tk6

109

tk10

tk7

tk8

tk11

tk6

36

111

tk10

tk7

tk8

tk11

tk6

113

tk10

tk7

tk8

tk11

tk6

115 37

tk10

tk7

tk8

tk11

tk6

117

tk10

tk7

tk8

tk11

tk6

38

119

tk10

tk7

tk8

tk11

tk6

121

tk10

tk7

tk8

tk11

tk6

122

tk10

tk8

tk11

tk6

♩ = 121,975021

V.S.

42

46

50

54

58

62

66

70

74

78

82

86

90

94

98

102

106

110

114

118

V.S.

4

121

tk10

tk10

4

tk3

# Rod Stewart - Leave Virginia Alone

♩ = 121,975021

42

46

34

83

85

3

89

90

91

2

2

tk3

94

6 6 6 6

95

6 6 6 6

96

6 6 6 6

97

6 6 6 6

98

6 6 6 6

99

6 6 6 6

100

6 6 3

104

6 6 6 6

105

6 6 6 6 21

Rod Stewart - Leave Virginia Alone

tk7

♩ = 121,975021

5

6

9

10

13

14

15

17

19

V.S.

22

22

23

23

25

25

27

27

29

29

31

31

34

34

38

38

39

39

40

40

42

44

47

48

50

52

54

56

59

60

V.S.

61

64

65

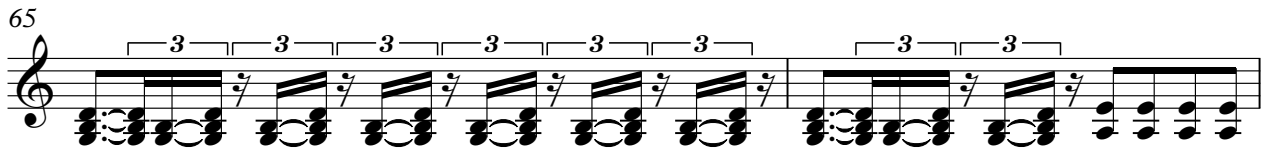

67

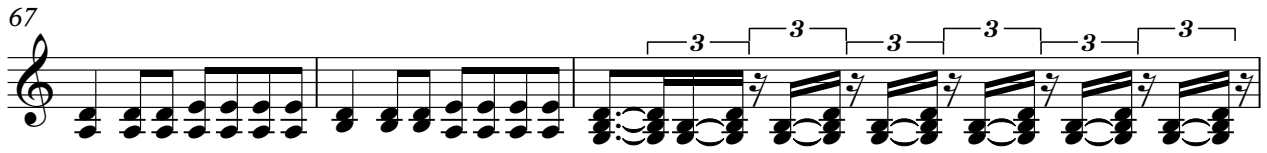

70

74

75

76

78

80

8

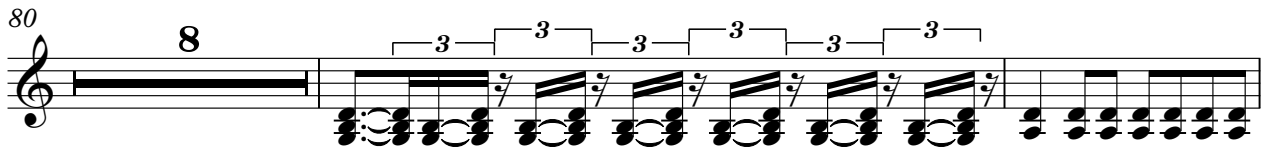

90

92

95

96

97

99

101

104

105

107

V.S.

109

112

113

116

117

120

121

# Rod Stewart - Leave Virginia Alone

♩ = 121,975021

6

10

14

18

22

26

30

34

38

V.S.

42

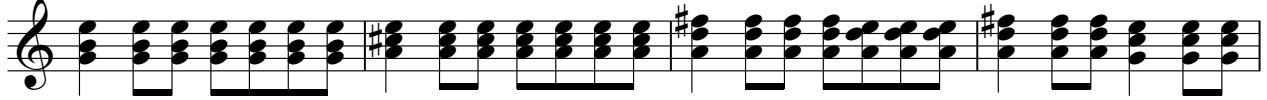

46

50

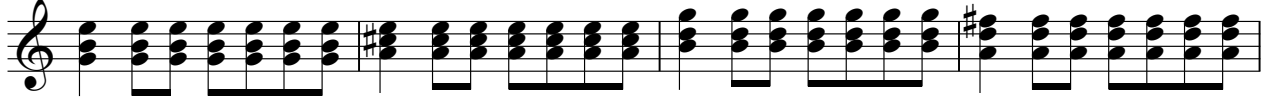

54

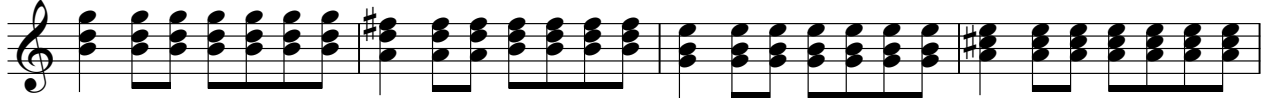

58

62

66

70

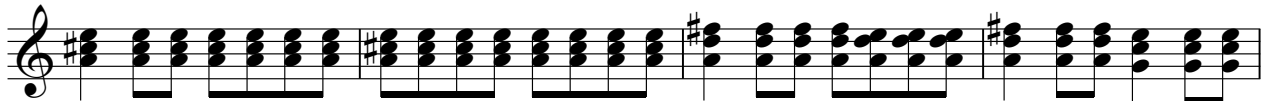

74

78

82

86

90

94

98

102

106

110

114

118

V.S.

4

tk8

121

Rod Stewart - Leave Virginia Alone

tk11

♩ = 121,975021

V.S.

41

45

49

53

56

59

62

66

70

74

78

82

86

89

92

95

98

101

104

108

V.S.

4

tk11

113

118

122

tk5

# Rod Stewart - Leave Virginia Alone

♩ = 121,975021

25

31

21 3

59

27

92

3

100

3 21 21

# Rod Stewart - Leave Virginia Alone

tk6

♩ = 121,975021

9

24

33

46

55

63

68

80

89

98

107

115

121