

Rolling Stones - 19th Nervous Breakdown

0.0"
1.1,00
untitled

♩ = 190,000290

Electric Guitar

Electric Guitar

Upright Bass

This section of the score shows the first few measures of the instrumental introduction. It features two electric guitar parts and an upright bass part. The music is in 4/4 time and begins with a series of chords and eighth notes. The guitar parts are highly rhythmic and syncopated, while the upright bass provides a steady, driving accompaniment.

4

Perc.

Flex.

J. Gtr.

E. Gtr.

E. Gtr.

U. Bass

E. Bass

This section of the score continues the instrumental introduction, starting at measure 4. It includes parts for Percussion (drums), Flexa (flexa), and various guitar and bass instruments. The percussion part features a complex rhythmic pattern with sixteenth notes and rests. The flexa part has a melodic line with eighth notes. The guitar parts continue with their rhythmic accompaniment, and the bass parts provide a steady accompaniment. A bracket labeled '6' is placed under the percussion part, indicating a sixteenth note group.

7

Perc.

Flex.

J. Gtr.

E. Gtr.

E. Gtr.

U. Bass

E. Bass

10

Perc.

Flex.

J. Gtr.

E. Gtr.

E. Gtr.

U. Bass

E. Bass

13

Perc.

Flex.

J. Gtr.

E. Gtr.

E. Gtr.

U. Bass

E. Bass

16

Perc.

Flex.

J. Gtr.

E. Gtr.

E. Gtr.

U. Bass

E. Bass

19

Perc.

Flex.

J. Gtr.

E. Gtr.

E. Gtr.

U. Bass

E. Bass

22

Perc.

Flex.

J. Gtr.

E. Gtr.

E. Gtr.

U. Bass

E. Bass

25

Perc.

Flex.

J. Gtr.

E. Gtr.

E. Gtr.

U. Bass

E. Bass

28

Perc.

Flex.

E. Gtr.

E. Gtr.

U. Bass

E. Bass

31

Perc. Flex. E. Gtr. E. Gtr. U. Bass E. Bass

34

Perc. Flex. J. Gtr. E. Gtr. E. Gtr. U. Bass E. Bass

40

Perc.

Flex.

J. Gtr.

E. Gtr.

E. Gtr.

U. Bass

E. Bass

43

Perc.

Flex.

J. Gtr.

E. Gtr.

E. Gtr.

U. Bass

E. Bass

46

Perc.

Flex.

J. Gtr.

E. Gtr.

E. Gtr.

U. Bass

E. Bass

49

Perc.

Flex.

J. Gtr.

E. Gtr.

E. Gtr.

U. Bass

E. Bass

Detailed description of the musical score for measures 49-51. The score is arranged in a system with seven staves. The Percussion staff (Perc.) shows a rhythmic pattern of eighth notes with 'x' marks above them, indicating a specific sound or technique. The Flex. guitar staff (Flex.) features eighth notes with sharps. The J. guitar staff (J. Gtr.) has eighth notes with sharps. The two E. guitar staves (E. Gtr.) play chords with sharps. The U. Bass staff (U. Bass) has eighth notes with sharps. The E. Bass staff (E. Bass) has eighth notes with sharps. The measure numbers 49, 50, and 51 are indicated by vertical lines.

52 $\text{♩} = 190,000290$

Perc.

Flex.

$\text{♩} = 190,000290$

J. Gtr.

E. Gtr.

E. Gtr.

U. Bass

E. Bass

55

Perc.

Flex.

J. Gtr.

E. Gtr.

E. Gtr.

U. Bass

E. Bass

58

Perc. Flex. J. Gtr. E. Gtr. E. Gtr. U. Bass E. Bass

61

Perc. Flex. E. Gtr. E. Gtr. U. Bass E. Bass

64

Perc. Flex. E. Gtr. E. Gtr. U. Bass E. Bass

67

Perc. Flex. J. Gtr. E. Gtr. E. Gtr. U. Bass E. Bass

70

Perc.

Flex.

J. Gtr.

E. Gtr.

E. Gtr.

U. Bass

E. Bass

Detailed description of the musical score: The score is for measures 70, 71, and 72. The Percussion part (Perc.) features a rhythmic pattern of eighth notes with 'x' marks above them, indicating a specific sound effect. A triplet of eighth notes is marked with a '3' and a bracket in measure 71. The Flexatone part (Flex.) has a low note in measure 70 and a low note in measure 72. The J. Gtr. part (J. Gtr.) has a melodic line consisting of eighth and quarter notes. The E. Gtr. parts (E. Gtr.) have a chordal accompaniment with various chords and accidentals. The U. Bass part (U. Bass) has a bass line with quarter and eighth notes. The E. Bass part (E. Bass) has a bass line with quarter and eighth notes.

73

Perc.

Flex.

J. Gtr.

E. Gtr.

E. Gtr.

U. Bass

E. Bass

Detailed description of the musical score: The score is for measures 73, 74, and 75. The Percussion part (Perc.) features a rhythmic pattern of eighth notes with 'x' marks above them, indicating a specific sound effect. The Flexa part (Flex.) has a melodic line in treble clef with a key signature of one flat (B-flat). It starts with a quarter note G4, followed by a quarter note F4, and a quarter note E4. In measure 75, there is a triplet of eighth notes: G4, A4, and B4. The J. Gtr. (Jazz Guitar) part has a melodic line in treble clef with a key signature of one sharp (F#). It starts with a quarter note G4, followed by a quarter note A4, and a quarter note B4. In measure 75, there is a triplet of eighth notes: G4, A4, and B4. The E. Gtr. (Electric Guitar) part has a chordal accompaniment in treble clef with a key signature of one sharp (F#). It consists of a series of chords: G4, A4, B4, and C5. The U. Bass (Upper Bass) part has a melodic line in bass clef with a key signature of one sharp (F#). It starts with a quarter note G2, followed by a quarter note A2, and a quarter note B2. In measure 75, there is a triplet of eighth notes: G2, A2, and B2. The E. Bass (Electric Bass) part has a simple eighth-note bass line in bass clef, starting with G2 and continuing with A2, B2, and C3.

76

Perc.

Flex.

J. Gtr.

E. Gtr.

E. Gtr.

U. Bass

E. Bass

79

Perc.

Flex.

J. Gtr.

E. Gtr.

E. Gtr.

U. Bass

E. Bass

82

Perc.

Flex.

J. Gtr.

E. Gtr.

E. Gtr.

U. Bass

E. Bass

85

Perc.

Flex.

J. Gtr.

E. Gtr.

E. Gtr.

U. Bass

E. Bass

88

Perc.

Flex.

J. Gtr.

E. Gtr.

E. Gtr.

U. Bass

E. Bass

91

Perc.

Flex.

J. Gtr.

E. Gtr.

E. Gtr.

U. Bass

E. Bass

94

Perc.

Flex.

J. Gtr.

E. Gtr.

E. Gtr.

U. Bass

E. Bass

97

Perc.

Flex.

J. Gtr.

E. Gtr.

E. Gtr.

U. Bass

E. Bass

100 $\text{♩} = 190,000290$

Perc. 

Flex. 

$\text{♩} = 190,000290$

J. Gtr. 

E. Gtr. 

E. Gtr. 

U. Bass 

E. Bass 

103

Perc.

Flex.

J. Gtr.

E. Gtr.

E. Gtr.

U. Bass

E. Bass

106

109

112

Perc.

Flex.

E. Gtr.

E. Gtr.

U. Bass

E. Bass

115

Perc.

Flex.

J. Gtr.

E. Gtr.

E. Gtr.

U. Bass

E. Bass

118

Perc.

Flex.

J. Gtr.

E. Gtr.

E. Gtr.

U. Bass

E. Bass

122

J. Gtr.

E. Gtr.

E. Gtr.

U. Bass

124

Perc. Flex. J. Gtr. E. Gtr. U. Bass E. Bass

127

Perc. Flex. J. Gtr. E. Gtr. U. Bass E. Bass

130

Perc.

Flex.

J. Gtr.

E. Gtr.

E. Gtr.

U. Bass

E. Bass

133

Perc.

Flex.

J. Gtr.

E. Gtr.

E. Gtr.

U. Bass

E. Bass

136

Perc.

Flex.

J. Gtr.

E. Gtr.

E. Gtr.

U. Bass

E. Bass

139

142

Perc.

Flex.

J. Gtr.

E. Gtr.

E. Gtr.

U. Bass

E. Bass

145

Perc.

Flex.

J. Gtr.

E. Gtr.

E. Gtr.

U. Bass

E. Bass

148

Perc.

Flex.

J. Gtr.

E. Gtr.

E. Gtr.

U. Bass

E. Bass

151 $\text{♩} = 190,000290$

Perc. 

Flex. 

$\text{♩} = 190,000290$

J. Gtr. 

E. Gtr. 

E. Gtr. 

U. Bass 

E. Bass 

154

Perc.

Flex.

J. Gtr.

E. Gtr.

E. Gtr.

U. Bass

E. Bass

157

Perc.

Flex.

J. Gtr.

E. Gtr.

E. Gtr.

U. Bass

E. Bass

160

163

166

Perc. Flex. E. Gtr. E. Gtr. U. Bass E. Bass

169

Perc. Flex. J. Gtr. E. Gtr. E. Gtr. U. Bass E. Bass

175

Perc.

Flex.

J. Gtr.

E. Gtr.

E. Gtr.

U. Bass

E. Bass

178

Perc.

Flex.

J. Gtr.

E. Gtr.

E. Gtr.

U. Bass

E. Bass

181

Perc.

Flex.

J. Gtr.

E. Gtr.

E. Gtr.

U. Bass

E. Bass

184

Perc.

Flex.

J. Gtr.

E. Gtr.

E. Gtr.

U. Bass

E. Bass

187

Perc. Flex. J. Gtr. E. Gtr. U. Bass E. Bass

Rolling Stones - 19th Nervous Breakdown

Percussion

♩ = 190,000290

4

6

8

12

16

20

25

29

33

37

41

V.S.

Percussion

45

49

53

57

62

66

70

74

78

83

87

91

95

99

103

108

112

116

118

125

129

133

138

142

146

150

154

158

163

167

171

175

179

183

187

Rolling Stones - 19th Nervous Breakdown

Flexatone

♩ = 190,000290

4

9

13

17

21

26

32

2

39

44

48

52 ♩ = 190,000290

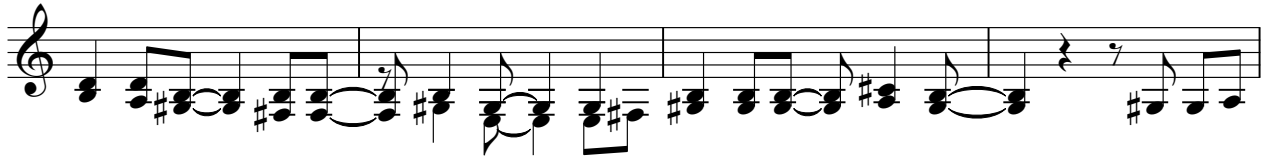

56

62

68

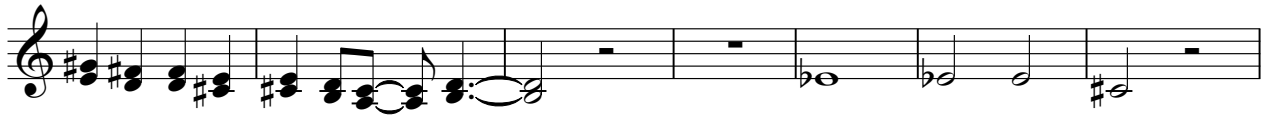

75

81

87

92

96

100

♩ = 190,000290

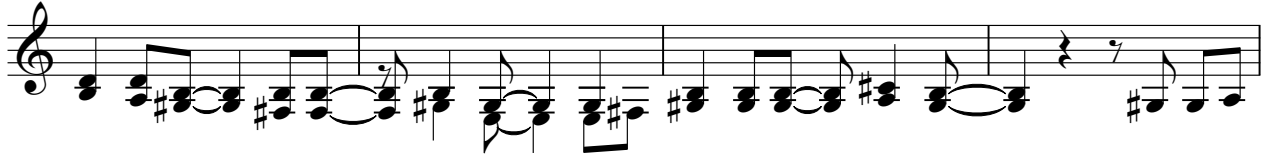

104

110

116

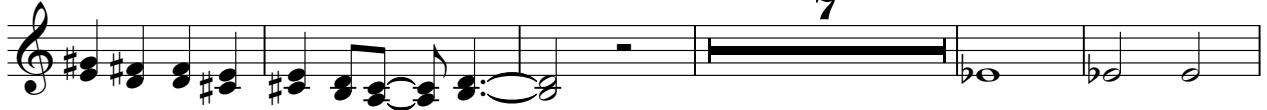

128

135

141

146

V.S.

Flexatone

♩ = 190,000290

150

154

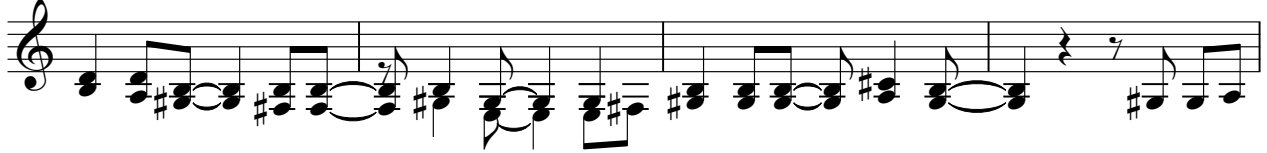

158

164

170

175

181

186

2

♩ = 190,000290

3

8

13

18

24

8

37

42

47

52

♩ = 190,000290

56

8

68

73

78

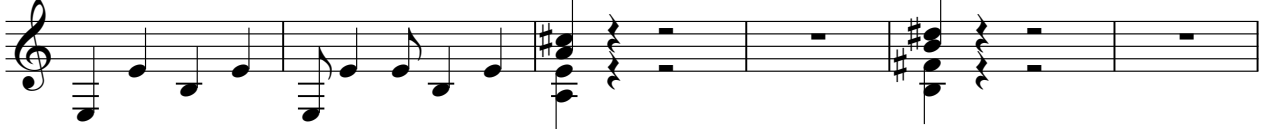

84

89

94

99

♩ = 190,000290

104

117

122

127

132

138

143

148

♩ = 190,000290

153

157

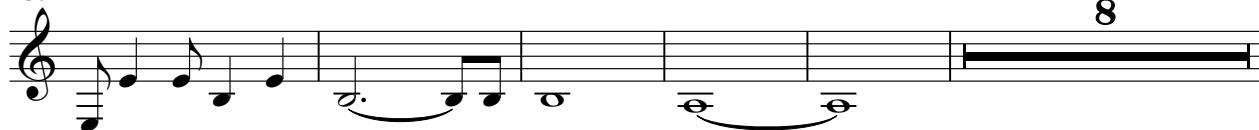

170

175

180

185

Rolling Stones - 19th Nervous Breakdown

Electric Guitar

♩ = 190,000290

5

10

16

22

27

32

37

42

48

♩ = 190,000290

V.S.

53

58

63

67

72

76

80

84

89

95

100 $\text{♩} = 190,000290$

V.S.

♩ = 190,000290

148

153

158

163

168

173

178

183

186

3

Rolling Stones - 19th Nervous Breakdown

Electric Guitar

♩ = 190,000290

5

10

16

22

27

32

37

42

48

♩ = 190,000290

V.S.

53

58

63

67

72

76

80

84

89

95

100 $\text{♩} = 190,000290$

148

153

158

163

168

173

178

183

186

3

Rolling Stones - 19th Nervous Breakdown

Upright Bass

♩ = 190,000290

5

10

15

20

24

29

33

38

43

V.S.

2

Upright Bass

♩ = 190,000290

48

53

57

62

66

71

76

81

85

90

Upright Bass

95

100

$\text{♩} = 190,000290$

105

110

114

119

123

126

131

136

Upright Bass

140

145

150

$\text{♩} = 190,000290$

155

159

164

168

173

178

183

Upright Bass

186

Rolling Stones - 19th Nervous Breakdown

Electric Bass

♩ = 190,000290

5

10

15

20

27

32

37

42

47

52 ♩ = 190,000290

V.S.

58

64

69

74

80

87

92

97

$\text{♩} = 190,000290$

102

109

114

119

129

135

142

147

152 ♩ = 190,000290

157

164

169

V.S.

174

179

184

