

Rolling Stones - Ain't To Proud To Beg

♩ = 116,999886

Panpipes

Alto Saxophone

Baroque Trumpet

Trombone

Percussion

Jazz Guitar

Electric Guitar

Fretless Electric Bass

Synth Voice

Synth Voice

Back Vocal

Synth Voice

DO NOT TELL ME YOU'RE GOING TO LEAVE ME BUT I KNOW YOU'RE GOING TO LEAVE ME BUT I RE

Tape Sampler Keyboard [Brass]

FX 5 (Brightness)

♩ = 116,999886

Viola

Solo

(C) 1994 Tune 1000 Corporation ;1966 Jobete Music Co., Inc.
(C) 1994 Tune 1000 Corporation ;1966 Jobete Music Co., Inc.

5

Pan.

Perc.

Syn. Voice

Syn. Voice

FX 5

Solo

fuse to let you go. If I have to beg, plead for your sympathy, I don't mind

9

Pan.

Perc.

E. Gtr.

E. Bass

Syn. Voice

Syn. Voice

Syn. Voice

FX 5

Solo

'cause you mean that much to me. Ain't too proud to beg and you know it.

12

Pan.

Perc.

E. Gtr.

E. Bass

Syn. Voice

Syn. Voice

Please don't leave me, girl, don't you go. Ain'ttoo proud to plead,

Vla.

Solo

15

Pan.

Perc.

E. Gtr.

E. Bass

Syn. Voice

Syn. Voice

ba by, ba by. Please don't leave me, girl, don't you go.

Vla.

Solo

18

Pan.

Tbn.

Perc.

J. Gtr.

E. Gtr.

E. Bass

Syn. Voice

Syn. Voice

Solo

Now I've heard a cryin' man is half a man with no

21

Pan.

Bar. Tpt.

Tbn.

Perc.

J. Gtr.

E. Bass

Syn. Voice

Tape Smp. Bns

Solo

sensøf pride; but if I have to cry to keep you, I don't

24

Pan.

Bar. Tpt.

Tbn.

Perc.

J. Gtr.

E. Bass

Syn. Voice

mind weep in' if it'll keep you by my side. Ain't too proud to

Tape Smp. Brs

Solo

27

Pan.

Perc.

E. Gtr.

E. Bass

Syn. Voice

Syn. Voice

Syn. Voice

beg, sweet dar lin'. Please don't leave me, girl, don't you go.

FX 5

Vla.

Solo

30

Pan.

Perc.

E. Gtr.

E. Bass

Syn. Voice

Syn. Voice

Ain'too proud to plead, ba by, ba by. Pleasdon't leave

Vla.

Solo

33

Pan.

Tbn.

Perc.

J. Gtr.

E. Gtr.

E. Bass

Syn. Voice

Syn. Voice

me, girl, don't you go. If I have to sleep on your doorstep all

Vla.

Solo

36

Pan.

Bar. Tpt.

Tbn.

Perc.

J. Gtr.

E. Bass

Syn. Voice

night and day just to keep you from walk in' a way, let your friends

Tape Smp. Brs

Solo

39

Pan.

Bar. Tpt.

Tbn.

Perc.

J. Gtr.

E. Bass

Syn. Voice

laugh, even this I can stand, 'cause I wanna keep you an

Tape Smp. Brs

Solo

42

Pan.

Bar. Tpt.

Tbn.

Perc.

J. Gtr.

E. Gtr.

E. Bass

Syn. Voice

Syn. Voice

Syn. Voice

y way I can. Ain't too proud o beg, sweet dar lin'. Please don't leave

Tape Smp. Brs

FX 5

Vla.

Solo

45

Pan.

Perc.

E. Gtr.

E. Bass

Syn. Voice

Syn. Voice

me, girl, don't you go. Ain'too proud to plead, ba by, ba

Vla.

Solo

48

Pan.

Perc.

E. Gtr.

E. Bass

Syn. Voice

Syn. Voice

by. Please don't leave me, girl, don't you go, oh, oh.

Vla.

Solo

51

Pan.

Alto Sax.

Perc.

E. Gtr.

E. Bass

Vla.

Solo

54

Alto Sax.

Perc.

E. Gtr.

E. Bass

Vla.

Solo

57

Pan.

Alto Sax.

Bar. Tpt.

Tbn.

Perc.

J. Gtr.

E. Gtr.

E. Bass

Syn. Voice

Tape Smp. Brs

Vla.

Solo

Now I've got a love so deep in the

60

Pan.

Bar. Tpt.

Tbn.

Perc.

J. Gtr.

E. Bass

Syn. Voice

pit of my heart, and each day it grows more and more. I'm not shamed

Tape Smp. Brs

Solo

63

Pan.

Bar. Tpt.

Tbn.

Perc.

J. Gtr.

E. Bass

Syn. Voice

to call and plead to you, baby, if plead in' keeps you from

Tape Smp. Brs

Solo

66

Pan.

Bar. Tpt.

Tbn.

Perc.

J. Gtr.

E. Gtr.

E. Bass

Syn. Voice

Syn. Voice

Syn. Voice

walk in' out that door. Ain't too proud to beg and you know it. Please don't leave

Tape Smp. Brs

FX 5

Vla.

Solo

69

Pan.

Perc.

E. Gtr.

E. Bass

Syn. Voice

Syn. Voice

me, girl, don't you go. Ain'too proud to plead, ba by, ba

Vla.

Solo

72

Pan.

Perc.

E. Gtr.

E. Bass

Syn. Voice

Syn. Voice

by. Please don't leave me, girl, don't you go. Ain't

Vla.

Solo

75

Pan. Perc. E. Gtr. E. Bass Syn. Voice Syn. Voice Syn. Voice FX 5 Vla. Solo

too proud to beg and you know it. Please don't leave

77

Pan. Perc. E. Gtr. E. Bass Syn. Voice Syn. Voice Vla. Solo

me, girl, don't you go.

ones - Ain't To Proud To Beg
Panpipes

♩ = 116,999886

(C) 1994 Tune 1000 Corporation ;1966 Jobete Music Co., Inc.
(C) 1994 Tune 1000 Corporation ;1966 Jobete Music Co., Inc.

V.S.

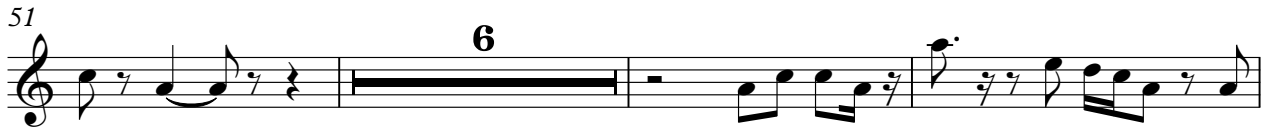

ones - Ain't To Proud To Beg
Alto Saxophone

♩ = 116,999886
50

54

56 **22**

(C) 1994 Tune 1000 Corporation ;1966 Jobete Music Co., Inc.
(C) 1994 Tune 1000 Corporation ;1966 Jobete Music Co., Inc.

ones - Ain't To Proud To Beg
Baroque Trumpet

♩ = 116,999886

20

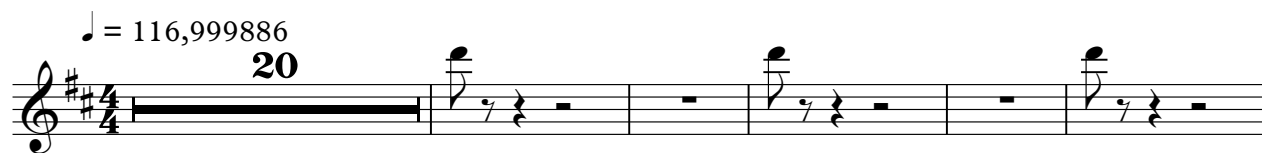

26

10

41

15

59

2

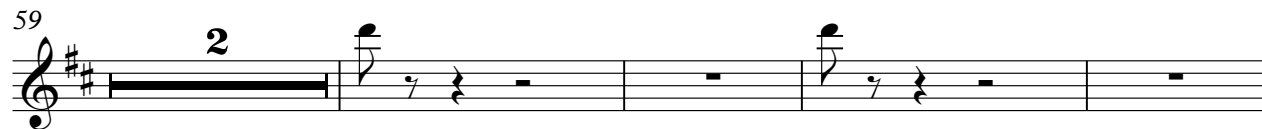

65

13

(C) 1994 Tune 1000 Corporation ;1966 Jobete Music Co., Inc.
(C) 1994 Tune 1000 Corporation ;1966 Jobete Music Co., Inc.

ones - Ain't To Proud To Beg
Trombone

♩ = 116,999886

18

24

8

37

43

15

62

13

(C) 1994 Tune 1000 Corporation ;1966 Jobete Music Co., Inc.
(C) 1994 Tune 1000 Corporation ;1966 Jobete Music Co., Inc.

ones - Ain't To Proud To Beg
Percussion

♩ = 116,999886

(C) 1994 Tune 1000 Corporation ;1966 Jobete Music Co., Inc.
(C) 1994 Tune 1000 Corporation ;1966 Jobete Music Co., Inc.

V.S.

26

28

30

32

34

36

38

40

42

44

46

48

50

52

54

56

58

60

62

64

V.S.

66

68

70

72

74

76

78

ones - Ain't To Proud To Beg
Jazz Guitar

♩ = 116,999886

(C) 1994 Tune 1000 Corporation ;1966 Jobete Music Co., Inc.
(C) 1994 Tune 1000 Corporation ;1966 Jobete Music Co., Inc.

ones - Ain't To Proud To Beg
Electric Guitar

♩ = 116,999886

10

14

18

29

33

44

48

52

56

(C) 1994 Tune 1000 Corporation ;1966 Jobete Music Co., Inc.
(C) 1994 Tune 1000 Corporation ;1966 Jobete Music Co., Inc.

2

Electric Guitar

67

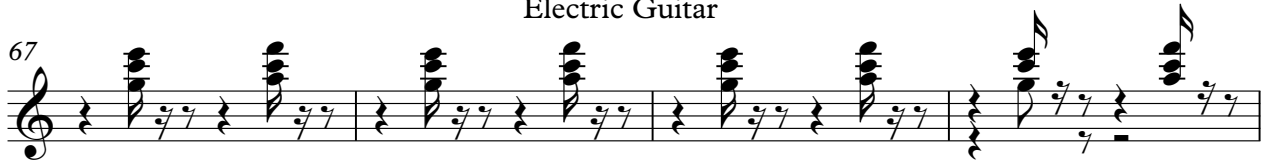

71

75

77

ones - Ain't To Proud To Beg
Fretless Electric Bass

♩ = 116,999886

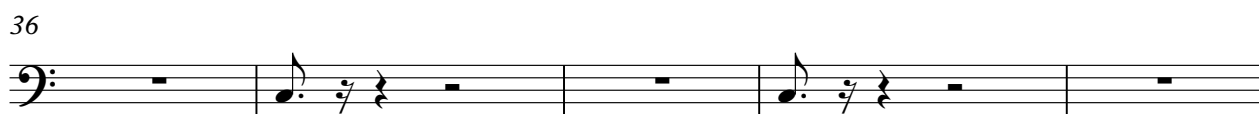
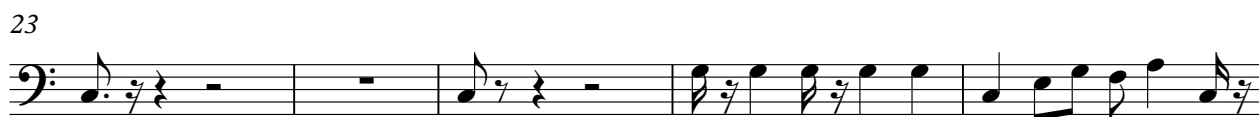

(C) 1994 Tune 1000 Corporation ;1966 Jobete Music Co., Inc.
(C) 1994 Tune 1000 Corporation ;1966 Jobete Music Co., Inc.

41

45

49

53

57

63

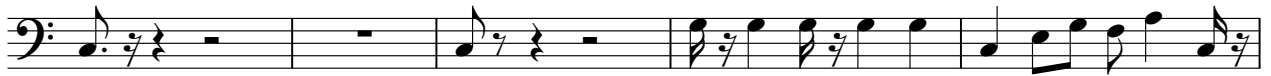

68

72

76

ones - Ain't To Proud To Beg
Synth Voice

♩ = 116,999886

10

15

19

8

31

35

8

47

51

16

71

75

(C) 1994 Tune 1000 Corporation ;1966 Jobete Music Co., Inc.
(C) 1994 Tune 1000 Corporation ;1966 Jobete Music Co., Inc.

ones - Ain't To Proud To Beg
Synth Voice

♩ = 116,999886

3

8

8

12

15 15

44

23

68

7 4

(C) 1994 Tune 1000 Corporation ;1966 Jobete Music Co., Inc.
(C) 1994 Tune 1000 Corporation ;1966 Jobete Music Co., Inc.

2

Synth Voice

74

Ain't trouble and you know it. Please leave me girl, don't you go.

ones - Ain't To Proud To Beg
Tape Sampler Keyboard [Brass]

♩ = 116,999886
20

26
10

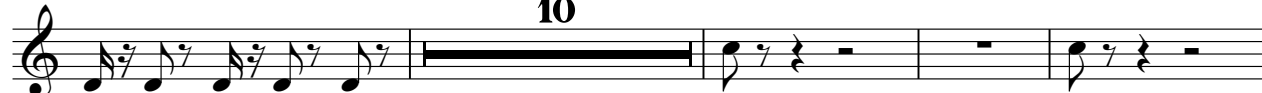

40
15

58
2

64
13

(C) 1994 Tune 1000 Corporation ;1966 Jobete Music Co., Inc.
(C) 1994 Tune 1000 Corporation ;1966 Jobete Music Co., Inc.

ones - Ain't To Proud To Beg
FX 5 (Brightness)

♩ = 116,999886

3

8

15

27

15 23

67

7 4

(C) 1994 Tune 1000 Corporation ;1966 Jobete Music Co., Inc.
(C) 1994 Tune 1000 Corporation ;1966 Jobete Music Co., Inc.

ones - Ain't To Proud To Beg
Viola

♩ = 116,999886

13

17

10

32

8

46

52

9

67

73

(C) 1994 Tune 1000 Corporation ;1966 Jobete Music Co., Inc.
(C) 1994 Tune 1000 Corporation ;1966 Jobete Music Co., Inc.

ones - Ain't To Proud To Beg
Solo

♩ = 116,999886

3

7

11

15

19

26

30

34

37

(C) 1994 Tune 1000 Corporation ;1966 Jobete Music Co., Inc.
(C) 1994 Tune 1000 Corporation ;1966 Jobete Music Co., Inc.

41

45

48

52

56

61

67

71

75

77
