

Rolling Stones - All Over Now

♩ = 100,000000

Vocal

drummix

Muted Guit

Clean Guit

Clean Guit

FingrdBass

Choir Aahs

2

3

drummix

Muted Guit

Clean Guit

Clean Guit

FingrdBass

5

Vocal

drummix

Muted Guit

Clean Guit

Clean Guit

FingrdBass

7

Vocal

drummix

Muted Guit

Clean Guit

FingrdBass

8

Vocal

drummix

Muted Guit

Clean Guit

FingrdBass

9

Vocal

drummix

Muted Guit

Clean Guit

FingrdBass

10

Vocal

drummix

Muted Guit

Clean Guit

FingrdBass

11

Vocal

drummix

Muted Guit

Clean Guit

FingrdBass

12

Vocal

drummix

Muted Guit

Clean Guit

FingrdBass

13

Vocal

drummix

Muted Guit

Clean Guit

FingrdBass

Choir Aahs

14

Vocal

drummix

Muted Guit

Clean Guit

FingrdBass

Choir Aahs

16

Vocal

drummix

Muted Guit

Clean Guit

FingrdBass

Choir Aahs

17

Vocal

drummix

Muted Guit

Clean Guit

FingrdBass

Choir Aahs

18

Vocal

drummix

Muted Guit

Clean Guit

FingrdBass

Choir Aahs

20

Vocal

drummix

Muted Guit

Clean Guit

FingrdBass

Choir Aahs

21

Vocal

drummix

Muted Guit

Clean Guit

FingrdBass

22

Vocal

drummix

Muted Guit

Clean Guit

FingrdBass

23

Vocal

drummix

Muted Guit

Clean Guit

FingrdBass

24

Vocal

drummix

Muted Guit

Clean Guit

FingrdBass

25

Vocal

drummix

Muted Guit

Clean Guit

FingrdBass

26

Vocal

drummix

Muted Guit

Clean Guit

FingrdBass

27

Vocal

drummix

Muted Guit

Clean Guit

FingrdBass

28

Vocal

drummix

Muted Guit

Clean Guit

FingrdBass

29

Vocal

drummix

Muted Guit

Clean Guit

FingrdBass

Choir Aahs

30

Vocal

drummix

Muted Guit

Clean Guit

FingrdBass

Choir Aahs

32

Vocal

drummix

Muted Guit

Clean Guit

FingrdBass

Choir Aahs

33

Vocal

drummix

Muted Guit

Clean Guit

FingrdBass

Choir Aahs

34

Vocal

drummix

Muted Guit

Clean Guit

FingrdBass

Choir Aahs

36

Vocal

drummix

Muted Guit

Clean Guit

FingrdBass

Choir Aahs

37

drummix

Muted Guit

Clean Guit

Clean Guit

FingrdBass

38

drummix

Muted Guit

Clean Guit

FingrdBass

40

drummix

Muted Guitar

Clean Guitar

FingrdBass

42

drummix

Muted Guitar

Clean Guitar

FingrdBass

43

drummix

Muted Guitar

Clean Guitar

FingrdBass

45

drummix

Muted Guit

Clean Guit

FingrdBass

47

drummix

Muted Guit

Clean Guit

FingrdBass

49

Vocal

drummix

Muted Guit

Clean Guit

Clean Guit

FingrdBass

51

Vocal

drummix

Muted Guit

Clean Guit

FingrdBass

52

Vocal

drummix

Muted Guit

Clean Guit

FingrdBass

53

Vocal

drummix

Muted Guit

Clean Guit

FingrdBass

54

Vocal

drummix

Muted Guit

Clean Guit

FingrdBass

55

Vocal

drummix

Muted Guit

Clean Guit

FingrdBass

56

Vocal

drummix

Muted Guit

Clean Guit

FingrdBass

57

Vocal

drummix

Muted Guit

Clean Guit

FingrdBass

Choir Aahs

58

Vocal

drummix

Muted Guit

Clean Guit

FingrdBass

Choir Aahs

60

Vocal

drummix

Muted Guit

Clean Guit

FingrdBass

Choir Aahs

61

Vocal

drummix

Muted Guit

Clean Guit

FingrdBass

Choir Aahs

62

Vocal

drummix

Muted Guit

Clean Guit

FingrdBass

Choir Aahs

64

Vocal

drummix

Muted Guit

Clean Guit

FingrdBass

Choir Aahs

65

Vocal

drummix

Muted Guit

Clean Guit

FingrdBass

Choir Aahs

66

Vocal

drummix

Muted Guit

Clean Guit

FingrdBass

Choir Aahs

68

Vocal

drummix

Muted Guit

Clean Guit

FingrdBass

Choir Aahs

69

Vocal

drummix

Muted Guit

Clean Guit

FingrdBass

Choir Aahs

70

Vocal

drummix

Muted Guit

Clean Guit

FingrdBass

Choir Aahs

72

Vocal

drummix

Muted Guit

Clean Guit

FingrdBass

Choir Aahs

73

drummix

Muted Guit

Clean Guit

FingrdBass

74

drummix

Muted Guit

Clean Guit

FingrdBass

76

drummix

Muted Guit

Clean Guit

FingrdBass

77

drummix

Muted Guit

Clean Guit

FingrdBass

78

drummix

Muted Guit

Clean Guit

FingrdBass

80

drummix

Muted Guit

Clean Guit

FingrdBass

81

drummix

Muted Guit

Clean Guit

FingrdBass

82

Vocal

drummix

Muted Guitar

Clean Guitar

Clean Guitar

FingrdBass

Choir Aahs

Vocal

drummix

Muted Guitar

Clean Guitar

Clean Guitar

FingrdBass

Choir Aahs

85

Vocal

drummix

Muted Guitar

Clean Guitar

Clean Guitar

FingrdBass

Choir Aahs

Vocal

drummix

Muted Guitar

Clean Guitar

Clean Guitar

FingrdBass

Choir Aahs

88

Vocal

drummix

Muted Guitar

Clean Guitar

Clean Guitar

FingrdBass

Choir Aahs

Rolling Stones - All Over Now

Vocal

♩ = 100,000000

4

8

12

16

21

25

29

34

12

2

Vocal

49

49

53

53

57

57

62

62

67

67

72

72

9

85

85

Rolling Stones - All Over Now

drummix

♩ = 100,000000

6

9

12

15

18

21

24

27

30

V.S.

33

36

39

42

45

48

51

54

57

60

63

66

69

72

75

78

81

84

87

Rolling Stones - All Over Now

Muted Guit

♩ = 100,000000

4

6

8

10

12

14

16

18

20

V.S.

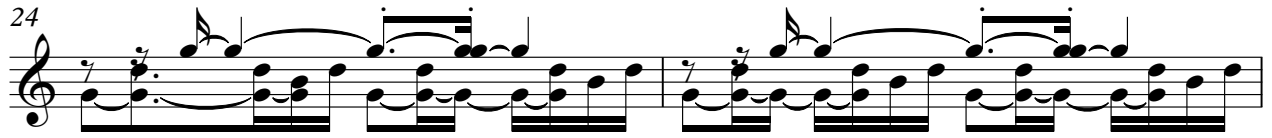

V.S.

83

85

87

89

Rolling Stones - All Over Now

Clean Guit

♩ = 100,000000

6

8

10

12

15

18

21

23

25

V.S.

27

29

32

35

38

52

54

56

59

62

65

68

71

74

77

80

83

86

89

Clean Guit

Rolling Stones - All Over Now

♩ = 100,000000

31

37

40

42

44

47

50

32

85

Rolling Stones - All Over Now

FingrdBass

♩ = 100,000000

7

11

15

19

23

27

31

35

39

V.S.

83

87

Rolling Stones - All Over Now

Choir Aahs

♩ = 100,000000

12

16

21

8

32

37

20

60

65

69

73

9

85