

Rolling Stones - Brown Sugar

00:00:03:00
1.1,00
Brown Sugar

♩ = 129,000076

A tempo marking of ♩ = 129,000076 is repeated below the Percussion staff.

(C) 1996 JMS Music (BBS Distro ok!)
(C) 1996 JMS Music (BBS Distro ok!)

4 

Perc.

E. Gtr.

E. Gtr.

E. Bass

E. Bass

6 

Perc.

E. Gtr.

E. Gtr.

E. Bass

E. Bass

8

10

12

Perc.

J. Gtr.

E. Gtr.

E. Gtr.

E. Bass

E. Bass

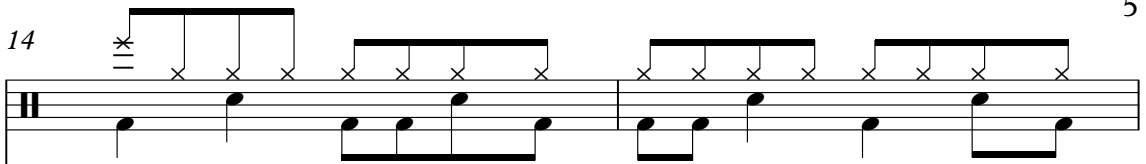
14 Perc. 

J. Gtr. 

E. Gtr. 

E. Gtr. 

E. Bass 

E. Bass 

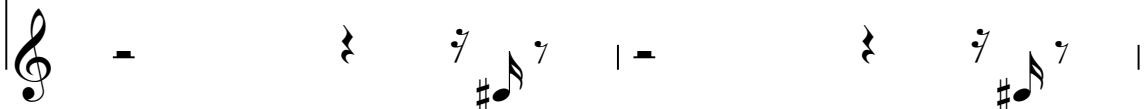

16

Tbn.

Perc.

J. Gtr.

E. Gtr.

E. Gtr.

E. Bass

E. Bass

18

Ten. Sax.

Ten. Sax.

Tbn.

Tbn.

Perc.

J. Gtr.

E. Gtr.

E. Gtr.

E. Bass

E. Bass

20

Ten. Sax.

Ten. Sax.

Tbn.

Tbn.

Perc.

J. Gtr.

E. Gtr.

E. Gtr.

E. Bass

E. Bass

22

Ten. Sax.

Ten. Sax.

Tbn.

Tbn.

Perc.

J. Gtr.

E. Gtr.

E. Gtr.

E. Bass

E. Bass

24

Ten. Sax.
Ten. Sax.
Tbn.
Tbn.
Perc.
J. Gtr.
E. Gtr.
E. Gtr.
E. Bass
E. Bass

26

Ten. Sax.

Ten. Sax.

Tbn.

Tbn.

Perc.

J. Gtr.

E. Gtr.

E. Gtr.

E. Bass

E. Bass

Solo

28

Ten. Sax.

Ten. Sax.

Tbn.

Perc.

J. Gtr.

E. Gtr.

E. Gtr.

E. Bass

E. Bass

Solo

29

Ten. Sax.

Ten. Sax.

Tbn.

Perc.

J. Gtr.

E. Gtr.

E. Gtr.

E. Bass

E. Bass

Solo

30

Ten. Sax.

Ten. Sax.

Tbn.

Tbn.

Perc.

J. Gtr.

E. Gtr.

E. Gtr.

E. Bass

E. Bass

Solo

Detailed description of the musical score: The score is for page 14, starting at measure 30. It features ten staves. The top two staves are for Tenor Saxophone (T.Sax.), both in treble clef. The next two staves are for Trombone (Tbn.), both in bass clef. The fifth staff is for Percussion (Perc.) in a standard drum set notation. The sixth staff is for Jazz Guitar (J. Gtr.) in treble clef. The seventh staff is for Electric Guitar (E. Gtr.) in treble clef, featuring a triplet of eighth notes. The eighth and ninth staves are for Electric Bass (E. Bass) in bass clef. The tenth staff is for Solo guitar in treble clef. The music is in a 4/4 time signature. The key signature has one flat (B-flat). The score includes various musical notations such as notes, rests, beams, and articulation marks.

32

Ten. Sax.

Ten. Sax.

Tbn.

Perc.

J. Gtr.

E. Gtr.

E. Gtr.

E. Bass

E. Bass

Solo

34

Perc.

J. Gtr.

E. Gtr.

E. Gtr.

E. Bass

E. Bass

Solo

36

38

Ten. Sax.

Ten. Sax.

Tbn.

Tbn.

Perc.

J. Gtr.

E. Gtr.

E. Gtr.

E. Bass

E. Bass

40

Ten. Sax.

Ten. Sax.

Tbn.

Tbn.

Perc.

J. Gtr.

E. Gtr.

E. Gtr.

E. Bass

E. Bass

42

Ten. Sax.

Ten. Sax.

Tbn.

Tbn.

Perc.

J. Gtr.

E. Gtr.

E. Gtr.

E. Bass

E. Bass

44

Ten. Sax.

Ten. Sax.

Tbn.

Tbn.

Perc.

J. Gtr.

E. Gtr.

E. Gtr.

E. Bass

E. Bass

46

Ten. Sax.

Ten. Sax.

Tbn.

Tbn.

Perc.

J. Gtr.

E. Gtr.

E. Gtr.

E. Bass

E. Bass

Solo

48

Ten. Sax.

Ten. Sax.

Tbn.

Tbn.

Perc.

J. Gtr.

E. Gtr.

E. Gtr.

E. Bass

E. Bass

Solo

50

Ten. Sax.

Ten. Sax.

Tbn.

Tbn.

Perc.

J. Gtr.

E. Gtr.

E. Gtr.

E. Bass

E. Bass

Solo

52

Ten. Sax.

Ten. Sax.

Tbn.

Perc.

J. Gtr.

E. Gtr.

E. Gtr.

E. Bass

E. Bass

Solo

53

Ten. Sax.

Ten. Sax.

Tbn.

Perc.

J. Gtr.

E. Gtr.

E. Gtr.

E. Bass

E. Bass

Solo

54

Ten. Sax.

Ten. Sax.

Tbn.

Perc.

J. Gtr.

E. Gtr.

E. Gtr.

E. Bass

E. Bass

55

Ten. Sax.

Ten. Sax.

Perc.

J. Gtr.

E. Gtr.

E. Gtr.

E. Bass

E. Bass

56

Ten. Sax.

Ten. Sax.

Perc.

J. Gtr.

E. Gtr.

E. Gtr.

E. Bass

E. Bass

57

Ten. Sax.

Ten. Sax.

Perc.

J. Gtr.

E. Gtr.

E. Gtr.

E. Bass

E. Bass

58

Ten. Sax.

Ten. Sax.

Perc.

J. Gtr.

E. Gtr.

E. Gtr.

E. Bass

E. Bass

59

Ten. Sax.

Ten. Sax.

Perc.

J. Gtr.

E. Gtr.

E. Gtr.

E. Bass

E. Bass

60

Ten. Sax.

Ten. Sax.

Perc.

J. Gtr.

E. Gtr.

E. Gtr.

E. Bass

E. Bass

61

Ten. Sax.

Ten. Sax.

Perc.

J. Gtr.

E. Gtr.

E. Gtr.

E. Bass

E. Bass

Key signature: one sharp (F#)

62

Ten. Sax.

Ten. Sax.

Tbn.

Perc.

J. Gtr.

E. Gtr.

E. Gtr.

E. Bass

E. Bass

Solo

63

Ten. Sax.

Ten. Sax.

Tbn.

Tbn.

Perc.

J. Gtr.

E. Gtr.

E. Gtr.

E. Bass

E. Bass

64

Ten. Sax.

Ten. Sax.

Tbn.

Tbn.

Perc.

J. Gtr.

E. Gtr.

E. Gtr.

E. Bass

E. Bass

Key signature: one sharp (F#)

65

Ten. Sax.

Ten. Sax.

Tbn.

Perc.

J. Gtr.

E. Gtr.

E. Gtr.

E. Bass

E. Bass

66

Ten. Sax.

Ten. Sax.

Perc.

J. Gtr.

E. Gtr.

E. Gtr.

E. Bass

E. Bass

7

3

7

#

7

-

|

67

Ten. Sax.

Ten. Sax.

Tbn.

Tbn.

Perc.

J. Gtr.

E. Gtr.

E. Gtr.

E. Bass

E. Bass

68

Ten. Sax.

Ten. Sax.

Tbn.

Tbn.

Perc.

J. Gtr.

E. Gtr.

E. Gtr.

E. Bass

E. Bass

69

Ten. Sax.

Ten. Sax.

Tbn.

Perc.

J. Gtr.

E. Gtr.

E. Gtr.

E. Bass

E. Bass

70

Ten. Sax.

Ten. Sax.

Tbn.

Tbn.

Perc.

J. Gtr.

E. Gtr.

E. Gtr.

E. Bass

E. Bass

6

71

Ten. Sax.

Ten. Sax.

Tbn.

Tbn.

Perc.

J. Gtr.

E. Gtr.

E. Gtr.

E. Bass

E. Bass

72

Ten. Sax.

Ten. Sax.

Tbn.

Tbn.

Perc.

J. Gtr.

E. Gtr.

E. Gtr.

E. Bass

E. Bass

73

Ten. Sax.

Ten. Sax.

Tbn.

Tbn.

Perc.

J. Gtr.

E. Gtr.

E. Gtr.

E. Bass

E. Bass

74

Ten. Sax.

Ten. Sax.

Tbn.

Tbn.

Perc.

J. Gtr.

E. Gtr.

E. Gtr.

E. Bass

E. Bass

75

Ten. Sax.

Ten. Sax.

Tbn.

Tbn.

Perc.

J. Gtr.

E. Gtr.

E. Gtr.

E. Bass

E. Bass

76

Ten. Sax.

Ten. Sax.

Tbn.

Tbn.

Perc.

J. Gtr.

E. Gtr.

E. Gtr.

E. Bass

E. Bass

77

- Perc. (Third staff):** Features a complex rhythmic pattern with various note values and rests, including accents.

78

Ten. Sax.

Ten. Sax.

Perc.

J. Gtr.

E. Gtr.

E. Gtr.

E. Bass

E. Bass

79

Ten. Sax.

Ten. Sax.

Tbn.

Tbn.

Perc.

J. Gtr.

E. Gtr.

E. Gtr.

E. Bass

E. Bass

80

Ten. Sax.

Ten. Sax.

Tbn.

Tbn.

Perc.

J. Gtr.

E. Gtr.

E. Gtr.

E. Bass

E. Bass

81

Ten. Sax.

Ten. Sax.

Tbn.

Perc.

J. Gtr.

E. Gtr.

E. Gtr.

E. Bass

E. Bass

82

Ten. Sax.

Ten. Sax.

Perc.

J. Gtr.

E. Gtr.

E. Gtr.

E. Bass

E. Bass

83

Ten. Sax.

Ten. Sax.

Tbn.

Tbn.

Perc.

J. Gtr.

E. Gtr.

E. Gtr.

E. Bass

E. Bass

84

Ten. Sax.
Ten. Sax.
Tbn.
Tbn.
Perc.
J. Gtr.
E. Gtr.
E. Gtr.
E. Bass
E. Bass

85

Ten. Sax.

Ten. Sax.

Tbn.

Perc.

J. Gtr.

E. Gtr.

E. Gtr.

E. Bass

E. Bass

86

Ten. Sax.

Ten. Sax.

Tbn.

Perc.

J. Gtr.

E. Gtr.

E. Gtr.

E. Bass

E. Bass

Solo

6

87

Ten. Sax.

Ten. Sax.

Perc.

J. Gtr.

E. Gtr.

E. Gtr.

E. Bass

E. Bass

88

Ten. Sax.

Ten. Sax.

Perc.

J. Gtr.

E. Gtr.

E. Gtr.

E. Bass

E. Bass

89

Ten. Sax.

Ten. Sax.

Perc.

J. Gtr.

E. Gtr.

E. Gtr.

E. Bass

E. Bass

90

Ten. Sax.

Ten. Sax.

Perc.

J. Gtr.

E. Gtr.

E. Gtr.

E. Bass

E. Bass

91

Ten. Sax.

Ten. Sax.

Perc.

J. Gtr.

E. Gtr.

E. Gtr.

E. Bass

E. Bass

92

Ten. Sax.

Ten. Sax.

Perc.

J. Gtr.

E. Gtr.

E. Gtr.

E. Bass

E. Bass

93

Ten. Sax.

Ten. Sax.

Perc.

J. Gtr.

E. Gtr.

E. Gtr.

E. Bass

E. Bass

94

Ten. Sax.

Ten. Sax.

Perc.

J. Gtr.

E. Gtr.

E. Gtr.

E. Bass

E. Bass

Solo

96

Ten. Sax.

Ten. Sax.

Perc.

J. Gtr.

E. Gtr.

E. Gtr.

E. Bass

E. Bass

Solo

98

Ten. Sax.

Ten. Sax.

Perc.

J. Gtr.

E. Gtr.

E. Gtr.

E. Bass

E. Bass

Solo

100

Ten. Sax.

Ten. Sax.

Perc.

J. Gtr.

E. Gtr.

E. Gtr.

E. Bass

E. Bass

Solo

102

Ten. Sax.

Ten. Sax.

Perc.

J. Gtr.

E. Gtr.

E. Gtr.

E. Bass

E. Bass

Solo

104

Ten. Sax.

Ten. Sax.

Perc.

J. Gtr.

E. Gtr.

E. Gtr.

E. Bass

E. Bass

Solo

106

Ten. Sax.

Ten. Sax.

Perc.

J. Gtr.

E. Gtr.

E. Gtr.

E. Bass

E. Bass

Solo

108

Ten. Sax.

Ten. Sax.

Perc.

J. Gtr.

E. Gtr.

E. Gtr.

E. Bass

E. Bass

Solo

109

Ten. Sax.

Ten. Sax.

Perc.

J. Gtr.

E. Gtr.

E. Gtr.

E. Bass

E. Bass

Solo

Rolling Stones - Brown Sugar

Tenor Saxophone

♩ = 129,000076

(C) 1996 JMS Music (BBS Distro ok!)
(C) 1996 JMS Music (BBS Distro ok!)

Tenor Saxophone

106

109

Rolling Stones - Brown Sugar

Tenor Saxophone

♩ = 129,000076

Play it LOUD

JMS 17

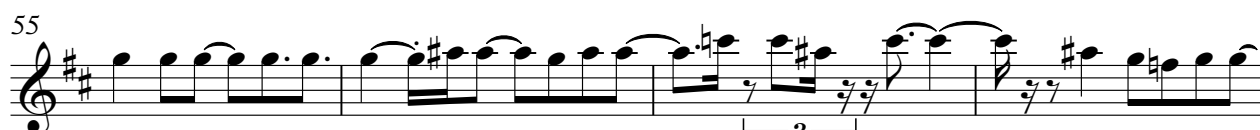

(C) 1996 JMS Music (BBS Distro ok!)

(C) 1996 JMS Music (BBS Distro ok!)

Tenor Saxophone

106

109

Trombone

63

68

72

75

79

84

Trombone Rolling Stones - Brown Sugar

♩ = 129,000076

18

22

27

40

45

52

70

73

76

80

(C) 1996 JMS Music (BBS Distro ok!)
(C) 1996 JMS Music (BBS Distro ok!)

Percussion Rolling Stones - Brown Sugar

♩ = 129,000076

5

8

11

15

18

21

24

27

31

(C) 1996 JMS Music (BBS Distro ok!)
(C) 1996 JMS Music (BBS Distro ok!)

V.S.

Percussion

Percussion

62

63

64

65

66

67

68

69

70

71

V.S.

Percussion

82

83

84

85

86

6

87

88

3

89

90

91

V.S.

92

94

96

98

100

102

104

106

108

Jazz Guitar Rolling Stones - Brown Sugar

♩ = 129,000076

8

12

15

18

22

25

29

33

36

39

(C) 1996 JMS Music (BBS Distro ok!)
(C) 1996 JMS Music (BBS Distro ok!)

V.S.

81

85

89

93

97

101

105

108

Rolling Stones - Brown Sugar
Electric Guitar

♩ = 129,000076

5

8

12

16

20

23

26

29

32

(C) 1996 JMS Music (BBS Distro ok!)
(C) 1996 JMS Music (BBS Distro ok!)

V.S.

35

39

43

46

49

52

55

58

61

65

68

71

74

76

78

81

84

87

90

93

V.S.

96

99

102

105

108

Rolling Stones - Brown Sugar
Electric Guitar

♩ = 129,000076

7

11

15

19

23

27

31

35

39

(C) 1996 JMS Music (BBS Distro ok!)
(C) 1996 JMS Music (BBS Distro ok!)

V.S.

43

47

51

55

59

63

67

71

74

78

Electric Guitar

82

86

90

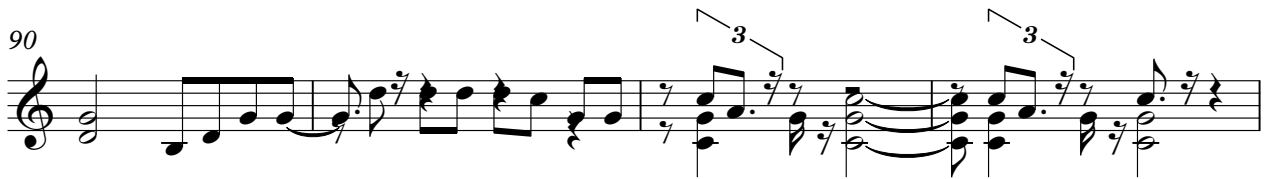

94

98

102

106

108

Electric Bass Rolling Stones - Brown Sugar

♩ = 129,000076

3

7

11

15

19

23

27

31

35

39

(C) 1996 JMS Music (BBS Distro ok!)
(C) 1996 JMS Music (BBS Distro ok!)

V.S.

43

47

51

55

59

63

67

71

75

79

83

87

91

95

99

103

107

Electric Bass Rolling Stones - Brown Sugar

♩ = 129,000076

3

7

11

15

19

23

27

31

35

39

(C) 1996 JMS Music (BBS Distro ok!)
(C) 1996 JMS Music (BBS Distro ok!)

V.S.

43

47

51

55

59

63

67

71

75

79

83

87

91

95

99

103

107

Rolling Stones - Brown Sugar

Solo

♩ = 129,000076

25

29

32

37

49

53

8

24

8

94

97

100

104

(C) 1996 JMS Music (BBS Distro ok!)
(C) 1996 JMS Music (BBS Distro ok!)

V.S.

2

Solo

107

109

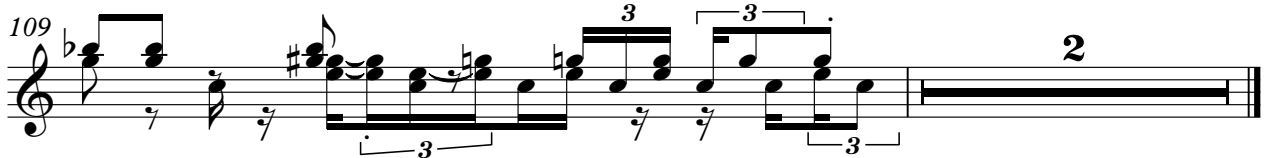

Rolling Stones - Brown Sugar

[No instrument (barlines shown)]

♩ = 129,000076

(C) 1996 JMS Music (BBS Distro ok!)
(C) 1996 JMS Music (BBS Distro ok!)

