

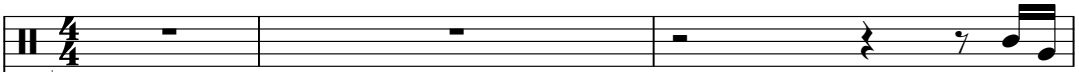

10 000 Maniacs - Noahs Dove

♩ = 112,000061

Drums  $\text{♩} = 112,000061$

Piano lead 

4

Flute 

Drums 

Piano lead 

Piano 

7

Flute 

Drums 

Piano lead 

Piano 

10

Flute

Drums

Piano lead

Piano

12

Drums

Piano lead

Piano

15

Drums

Piano lead

Piano

17

Flute

Singalong

Drums

Piano lead

Piano

19

Flute

Singalong

Drums

Piano lead

Piano

21

Flute

Singalong

Drums

Piano lead

Piano

23

Flute

Singalong

Drums

Piano lead

Piano

25

Singalong

Drums

Piano lead

Piano

27

Singalong

Drums

Piano lead

Piano

29

Flute

Singalong

Drums

Piano lead

Piano

31

Flute

Singalong

Drums

Piano lead

Piano

33

Flute

Singalong

Drums

Piano lead

Piano

35

Flute

Singalong

Drums

Piano lead

Piano

37

Singalong

Drums

Piano lead

Piano

39

Singalong

Drums

Piano lead

Piano

41

Singalong

Drums

Piano lead

Piano

43

Singalong

Drums

Piano lead

Piano

45

Singalong

Drums

Piano lead

Piano

47

Singalong

Drums

Guitar

Piano lead

Piano

49

Singalong

Drums

Guitar

Piano lead

Piano

51

Singalong

Drums

Piano lead

Piano

53

Flute

Singalong

Drums

Piano lead

Piano

56

Flute

Singalong

Drums

Piano lead

Piano

58

Flute

Singalong

Drums

Piano lead

Piano

60

Singalong

Drums

Piano lead

Piano

63

Singalong

Drums

Piano lead

Piano

65

Singalong

Drums

Piano lead

Piano

67

Singalong

Drums

Piano lead

Piano

69

Singalong

Drums

Piano lead

Piano

71

Singalong

Drums

Guitar

Piano lead

Piano

73

Singalong

Drums

Guitar

Piano lead

Piano

75

Singalong

Drums

Piano lead

Piano

78

Singalong

Drums

Piano lead

Piano

81

Singalong

Drums

Piano lead

Piano

83

Singalong

Drums

Piano lead

Piano

85

Flute

Drums

Piano lead

Piano

88

Flute

Drums

Piano lead

Piano

90

Flute

Singalong

Drums

Piano lead

Piano

92

Singalong

Drums

Piano lead

Piano

94

Singalong

Drums

Piano lead

Piano

96

Singalong

Drums

Piano lead

Piano

98

Singalong

Drums

Piano lead

Piano

100

Singalong

Drums

Piano lead

Piano

102

Singalong

Drums

Piano lead

Piano

104

Singalong

Drums

Guitar

Piano lead

Piano

106

Singalong

Drums

Piano lead

Piano

108

Singalong

Drums

Piano lead

Piano

110

Singalong

Drums

Piano lead

Piano

112

Singalong

Drums

Piano lead

Piano

114

Singalong

Drums

Piano lead

Piano

116

Singalong

Drums

Guitar

Piano lead

Piano

118

Singalong

Drums

Piano

120

Singalong

Drums

Piano

123

Drums

Piano

10 000 Maniacs - Noahs Dove

Flute

♩ = 112,000061

4

9

5

18

23

5

32

17

53

58

25

86

90

34

10 000 Maniacs - Noahs Dove

Singalong

♩ = 112,000061

16

21

25

30

34

38

42

46

49

53

57

61

66

70

74

80

84

93

97

102

106

110

114

118

10 000 Maniacs - Noahs Dove

Drums

♩ = 112,000061

2

7

12

17

22

27

32

37

42

46

V.S.

51

56

61

66

70

75

80

84

89

94

99

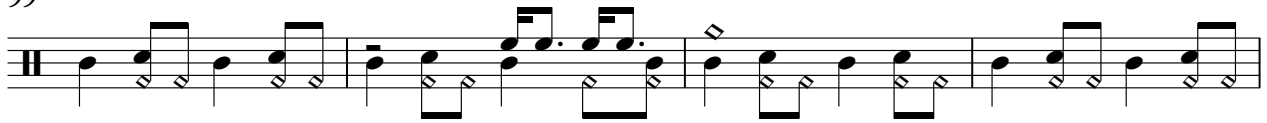

103

108

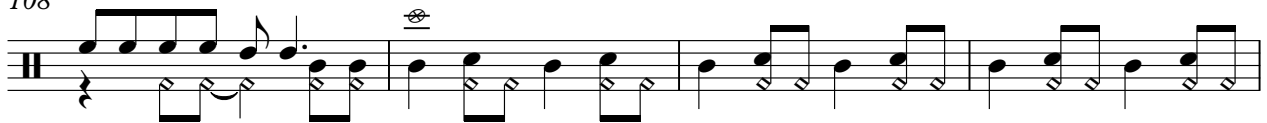

112

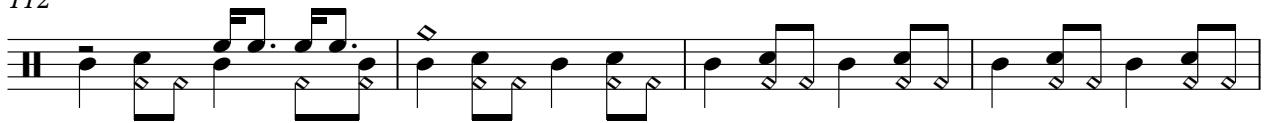

116

120

123

Guitar

10 000 Maniacs - Noahs Dove

♩ = 112,000061

47

50

22

30

104

10

116

8

10 000 Maniacs - Noahs Dove

Piano lead

♩ = 112,000061

5

9

13

17

21

25

29

33

37

V.S.

41

45

49

53

57

61

65

69

73

77

84

88

92

96

100

104

110

114

10 000 Maniacs - Noahs Dove

Piano

♩ = 112,000061

3

7

10

13

16

19

22

25

28

31

V.S.

v.s.

Measures 95, 98, 101, 104, 107, 110, 113, 116, 119, 122.