

Roots - You Got Me

♩ = 160,000000

Alto Saxophone

Percussion

Kora

Electric Piano

♩ = 160,000000

Viola

Solo

4

Alto Sax.

Perc.

Kora

E. Piano

Solo

7

Alto Sax.

Perc.

Kora

E. Piano

Solo

9

Alto Sax.

Perc.

Kora

E. Piano

Vla.

Solo

11

Alto Sax.

Perc.

Kora

E. Piano

Vla.

Solo

13

Alto Sax.

Perc.

Kora

E. Piano

Vla.

Solo

15

Alto Sax. 

Perc. 

Kora 

E. Piano 

Vla. 

Solo 

17

Alto Sax. 

Perc. 

Kora 

E. Piano 

Vla. 

Solo 

19

Perc.

Kora

E. Piano

22

Solo

Perc.

Kora

E. Piano

25

Solo

Perc.

Kora

E. Piano

E. Piano

Solo

Perc.

Kora

E. Piano

Solo

Perc.

Kora

E. Piano

Solo

Perc.

Kora

E. Piano

Solo

35

Perc.

Kora

E. Piano

Solo

38

Perc.

Kora

E. Piano

Solo

41

Perc.

Kora

E. Piano

Solo

43

Perc.

Kora

E. Piano

Solo

46

Perc.

Kora

E. Piano

Solo

49

Alto Sax.

Perc.

Kora

E. Piano

Solo

51

Alto Sax.

Perc.

Kora

E. Piano

Solo

53

Alto Sax.

Perc.

Kora

E. Piano

Solo

55

Alto Sax.

Perc.

Kora

E. Piano

Solo

57

Alto Sax. Perc. Kora E. Piano Vla. Solo

59

Alto Sax. Perc. Kora E. Piano Vla. Solo

61

Alto Sax.

Perc.

Kora

E. Piano

Vla.

Solo

63

Alto Sax.

Perc.

Kora

E. Piano

Vla.

Solo

65

Alto Sax.

Perc.

Kora

E. Piano

Vla.

Solo

67

Perc.

Kora

E. Piano

Solo

70

Perc.

Kora

E. Piano

Solo

73

Perc.

Kora

E. Piano

Solo

75

Perc.

Kora

E. Piano

Solo

78

Perc.

Kora

E. Piano

Solo

81

Perc.

Kora

E. Piano

Solo

83

Perc.

Kora

E. Piano

Solo

86

Perc.

Kora

E. Piano

Solo

89

Perc.

Kora

E. Piano

Solo

91

Perc.

Kora

E. Piano

Solo

94 ♩ = 160,00000 $\frac{17}{60}$ ♩ = 160,00000

Perc. 

Kora 

E. Piano 

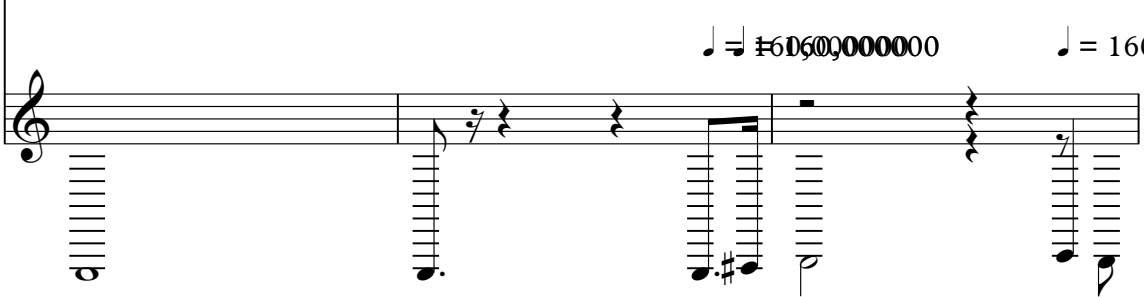
Solo 

97

Alto Sax. 

Perc. 

Kora 

E. Piano 

Solo 

100

Alto Sax.

Perc.

Kora

E. Piano

Solo

103

Alto Sax.

Perc.

Kora

E. Piano

Solo

106

Alto Sax.

Perc.

Kora

E. Piano

Vla.

Solo

109

Alto Sax.

Perc.

Kora

E. Piano

Vla.

Solo

112

Alto Sax.

Perc.

Kora

E. Piano

Vla.

Solo

115

Perc.

Kora

E. Piano

Solo

118

Perc. 

Kora 

E. Piano 

Solo 

121

Perc. 

Kora 

E. Piano 

Solo 

124

Perc. 

Kora 

E. Piano 

Solo 

127

130

133

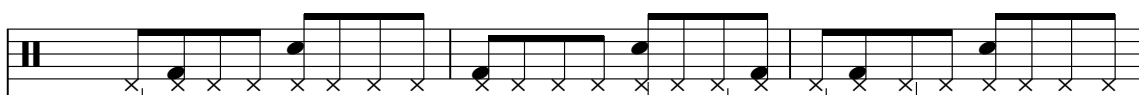
Perc. 

Kora 

E. Piano 

Vla. 

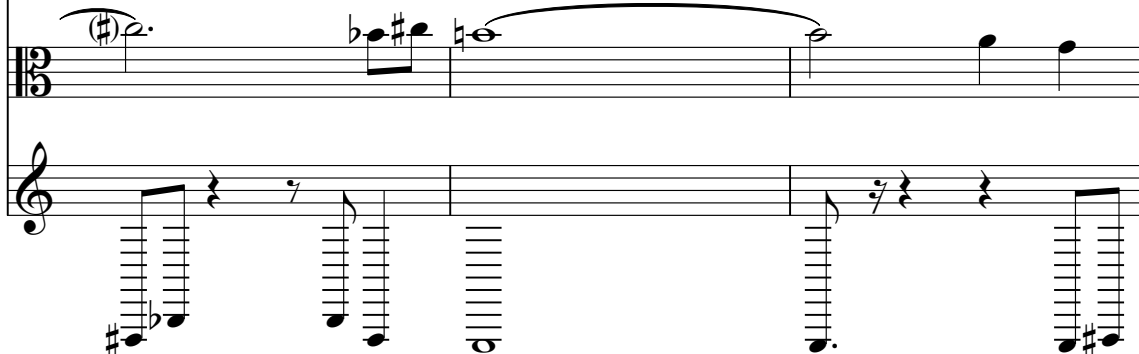
Solo 

136

Perc. 

Kora 

E. Piano 

Vla. 

Solo 

139

142

145

Perc. 

Kora 

E. Piano 

Vla. 

Solo 

148

Perc. 

Kora 

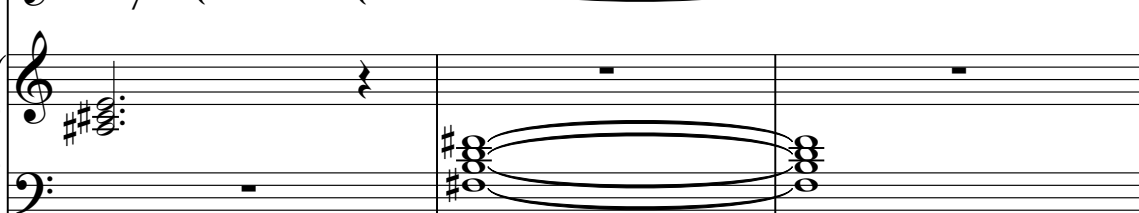
E. Piano 

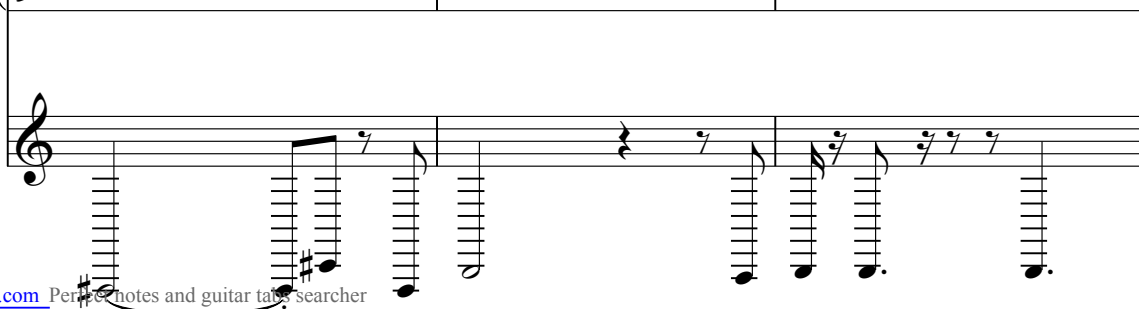
Solo 

151

Perc. 

Kora 

E. Piano 

Solo 

154

Perc. 

Kora 

E. Piano 

Solo 

157

Alto Sax.

Kora

E. Piano

Vla.

Solo

160

Alto Sax.

Kora

E. Piano

Vla.

Solo

163

Alto Sax.

Kora

E. Piano

Vla.

Solo

165

Alto Sax.

Perc.

Kora

E. Piano

Vla.

Solo

166

Alto Sax. Perc. Kora E. Piano Vla. Solo

167

Alto Sax. Perc. Kora E. Piano Vla. Solo

168

Alto Sax.

Perc.

Kora

E. Piano

Vla.

Solo

169

Alto Sax.

Perc.

Kora

E. Piano

Vla.

Solo

170

Alto Sax.

Perc.

Kora

E. Piano

Vla.

Solo

171

Alto Sax.

Perc.

Kora

E. Piano

Vla.

Solo

172

Alto Sax. Perc. Kora E. Piano Vla. Solo

173

Alto Sax. Perc. Kora E. Piano Vla. Solo

174

Alto Sax. Perc. Kora E. Piano Vla. Solo

175

Alto Sax. Perc. Kora E. Piano Vla. Solo

176

Alto Sax.

Perc.

Kora

E. Piano

Vla.

Solo

177

Alto Sax.

Perc.

Kora

E. Piano

Vla.

Solo

178

Alto Sax. Perc. Kora E. Piano Vla. Solo

179

Alto Sax. Perc. Kora E. Piano Vla. Solo

180

Alto Sax.

Perc.

Kora

E. Piano

Vla.

Solo

181

Alto Sax.

Perc.

Kora

E. Piano

Vla.

Solo

182

Alto Sax.

Perc.

Kora

E. Piano

Vla.

Solo

183

Alto Sax.

Perc.

Kora

E. Piano

Vla.

Solo

184

Alto Sax.

Perc.

Kora

E. Piano

Vla.

Solo

185

Alto Sax.

Perc.

Kora

E. Piano

Vla.

Solo

♩ = 160,000

♩ = 160,000

186 39
♩ = 160,00,0000

Alto Sax.

Perc.

Kora

E. Piano

Vla.

Solo

187

Alto Sax.

Perc.

Kora

E. Piano

Vla.

Solo

188

Alto Sax.

Perc.

Kora

E. Piano

Vla.

Solo

189

Alto Sax.

Perc.

Kora

E. Piano

Vla.

Solo

190

Alto Sax. Perc. Kora E. Piano Vla. Solo

191

Alto Sax. Perc. Kora E. Piano Vla. Solo

192

Alto Sax.

Perc.

Kora

E. Piano

Vla.

Solo

193

Alto Sax.

Perc.

Kora

E. Piano

Vla.

Solo

194

Alto Sax. Perc. Kora E. Piano Vla. Solo

195

Alto Sax. Perc. Kora E. Piano Vla. Solo

Alto Saxophone Roots - You Got Me

♩ = 160,000000

5

9

13

17

32

52

56

60

64

29

2

♩ = 160,000000 ♩ = 160

Alto Saxophone

180 $\text{♩} = 160,000000$

185 $\text{♩} = 160,000000$ $\text{♩} = 160,000000$

190

194

Percussion

Roots - You Got Me

♩ = 160,000000

5

9

13

17

21

25

29

33

37

V.S.

41

45

49

53

57

61

65

69

73

77

81

85

89

93

$\text{♩} = 160,0000$

97

101

105

109

113

117

V.S.

121

125

129

133

137

141

145

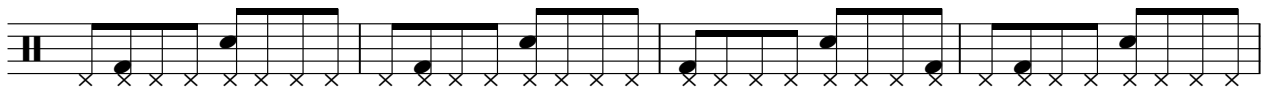

149

153

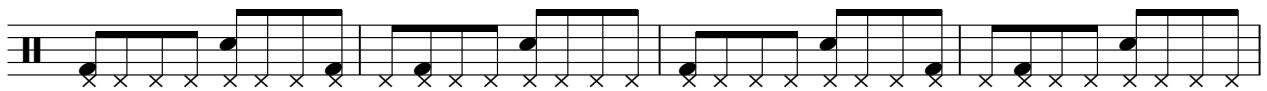

157

8

166

167

168

169

170

171

172

173

174

175

V.S.

176

177

178

179

180

♩ = 160,000

181

182

183

184

185

♩ = 160,000,000

Percussion

7

♩ = 160, 60, 000000

186

187

188

189

190

191

192

193

194

195

V.S.

8

Percussion

196

Kora

Roots - You Got Me

$\text{♩} = 160,000000$

6

11

16

21

25

30

35

40

45

V.S.

Kora

49

54

59

64

69

73

78

83

88

93

♩ = 160,000,000,000 ♩ = 160,0000

Kora

97

102

107

112

117

122

127

132

137

142

Kora

147

152

157

162

167

172

177

182

187

192

Kora

195

Electric Piano Roots - You Got Me

♩ = 160,000000

10

19

28

37

45

V.S.

53

61

69

77

85

93

$$\text{♩} = 1160,000000 \text{ } \text{♩} = 160,000000$$

101

109

117

125

133

141

V.S.

149

157

166

175

♩ = 160,000000

184

♩ = 160,000000 ♩ = 160,000000

191

2

Viola

157

Solo

Roots - You Got Me

♩ = 160,000000

6
11
16
20
25
29
34
39
43

V.S.

♩ = 160,000000

V.S.

146

151

156

161

166

171

176 $\text{♩} = 160,000$

181 $\text{♩} = 160,000$

186 $\text{♩} = 160,000$

191

195
