

Rush - 2112

♩ = 140,000137

- Drums real:** Features a complex drum pattern with various rhythmic values and accidentals, including a double bar line and a fermata.
- Guitar:** Plays a melodic line with various notes, including a sharp sign (#) and a double bar line.
- Guitar Bass:** Plays a simple bass line with a double bar line.
- Guitar:** Plays a simple bass line with a double bar line.
- Solo:** Plays a simple bass line with a double bar line.
- Bass:** Plays a simple bass line with a double bar line.
- Bass:** Plays a simple bass line with a double bar line.
- Vocals:** No vocal line is present.
- Effect:** Plays a simple bass line with a double bar line.
- Polysynth:** Plays a simple bass line with a double bar line.
- Effect:** Plays a simple bass line with a double bar line.
- Effects 2:** Plays a simple bass line with a double bar line.

♩ = 140,000137

6

Drums real

Guitar

Bass

Effect

10

Drums real

Guitar

Bass

Effect

13

Drums real

Guitar

Bass

Effect

17

Drums real

Guitar

Bass

Effect

19

Drums real

Guitar

Bass

24

Drums real

Guitar

Guitar Bass

Bass

28

Drums real

Guitar Bass

Bass

30

Drums real

Guitar Bass

Bass

32

Drums real

Guitar Bass

Bass

34

Drums real

Guitar Bass

Bass

36

Drums real

Guitar Bass

Bass

39

Drums real

Guitar Bass

Bass

42

Drums real

Guitar Bass

Bass

45

Drums real

Guitar Bass

Bass

49

Drums real

Guitar Bass

Bass

52

Drums real

Guitar Bass

Bass

56

Drums real

Guitar Bass

Bass

59

Drums real

Guitar Bass

Bass

64

Drums real

Guitar Bass

Bass

67

Drums real

Guitar Bass

Bass

70

Drums real

Guitar Bass

Bass

73

Drums real

Guitar Bass

Bass

75

Drums real

Guitar Bass

Bass

77

Drums real

Guitar Bass

Bass

80

Drums real

Guitar Bass

Bass

83

Drums real

Guitar Bass

Bass

86 9

Drums real

Guitar Bass

Bass

89

Drums real

Guitar Bass

Bass

92

Drums real

Guitar

Guitar Bass

Bass

94

Drums real

Guitar

Bass

96

Drums real

Guitar

Bass

98

Drums real

Guitar

Bass

100

Drums real

Guitar

Bass

102

Drums real

Guitar

Bass

104

Drums real

Guitar

Bass

106

Drums real

Guitar

Guitar Bass

Bass

108

Drums real

Guitar Bass

Solo

Bass

110

Drums real

Guitar Bass

Solo

Bass

113

Drums real

Guitar Bass

Bass

Vocals

♩ = 137,999878

13

117

Drums real

Guitar Bass

Bass

Bass

Vocals

121

Drums real

Guitar Bass

Bass

124

Drums real

Guitar Bass

Bass

127

Drums real

Guitar Bass

Bass

Vocals

129

Drums real

Guitar Bass

Bass

Vocals

132

Drums real

Guitar Bass

Bass

Vocals

135 15

Drums real
Guitar
Guitar Bass
Bass
Vocals

138

Drums real
Guitar
Guitar Bass
Bass
Vocals

141

Drums real

Guitar

Guitar Bass

Bass

Vocals

144

Drums real

Guitar

Guitar Bass

Bass

Vocals

147 17

Drums real

Guitar

Guitar Bass

Bass

Vocals

150 ♩ = 137,999878

Drums real

Guitar

Guitar Bass

Bass

Vocals

153

Drums real

Guitar Bass

Bass

155

Drums real

Guitar Bass

Bass

158

Drums real

Guitar Bass

Bass

Vocals

161

Drums real

Guitar Bass

Bass

Vocals

164

Drums real

Guitar Bass

Bass

Vocals

166

Drums real

Guitar

Guitar Bass

Bass

Vocals

169

Drums real

Guitar

Guitar Bass

Bass

Vocals

172

Drums real

Guitar

Guitar Bass

Bass

Vocals

175

Drums real

Guitar

Guitar Bass

Bass

Vocals

178

$\text{♩} = 137,999878$

Drums real

Guitar

Guitar Bass

Bass

Vocals

♩ = 137,999878

181

Drums real

Guitar Bass

Bass

Vocals

183

Drums real

Guitar Bass

Bass

185

♩ = 80,000000

♩ = 100,000000

Drums real

Guitar Bass

Guitar

Bass

189

Guitar

Bass

193 $\text{♩} = 100,000000$

Guitar

Bass

Vocals

196

Guitar

Bass

Vocals

199 $\text{♩} = 100,000000$

Guitar

Bass

Vocals

203 $\text{♩} = 100,000000$

Guitar

Bass

207

Guitar

Bass

211

Guitar

Bass

Vocals

214

Guitar

Bass

Vocals

218

Guitar

Guitar Bass

Bass

Vocals

♩ = 89,500063

♩ = 89,990,500060,9902599857

222 ♩ = 93,000,000 313,999,999 500,000 389,000,000 97,999,999 150,000,000

Guitar

Guitar Bass

225 ♩ = 101,500,000 459,973,100,000 009,999,520,000 006,500,000 900,500,000 076,000,000

Guitar

Guitar Bass

228 ♩ = 109,999,908

Guitar

Bass

230

Guitar

Bass

Vocals

232

Guitar

Bass

Vocals

234 $\text{♩} = 109,999908$

Guitar
Bass
Vocals

236

Guitar
Bass
Vocals

238 $\text{♩} = 130,000137$

Drums real
Guitar
Bass
Vocals

241

Drums real
Guitar
Bass

244

Drums real

Guitar

Bass

Vocals

247

Drums real

Guitar

Bass

Vocals

250

Drums real

Guitar

Bass

Vocals

253

Drums real

Guitar

Bass

Vocals

255

Drums real

Guitar

Bass

Vocals

257

Drums real

Guitar

Bass

Vocals

259

Drums real

Guitar

Bass

Vocals

262

Drums real

Guitar

Bass

Vocals

265

Drums real

Guitar

Bass

Vocals

268

Drums real

Guitar

Bass

Vocals

271

Drums real

Guitar

Bass

Vocals

274

Drums real

Guitar

Bass

Vocals

277

Drums real

Guitar

Bass

Vocals

280

Drums real

Guitar

Bass

Vocals

283

Drums real

Guitar

Bass

Vocals

286

Drums real

Guitar

Bass

Vocals

289

Drums real

Guitar

Bass

Vocals

291

Drums real

Guitar

Bass

Vocals

294

Drums real

Guitar

Bass

Vocals

297

Drums real

Guitar

Bass

Vocals

300

$\text{♩} = 130,429962$

Drums real

Guitar

Bass

Vocals

303

Drums real

Guitar

Bass

Vocals

306

$\text{♩} = 170,500076$

Drums real

Guitar

Guitar Bass

Solo

Bass

Vocals

309

Drums real

Guitar

Guitar Bass

Solo

Bass

311

$\text{♩} = 170,000092$

Drums real

Guitar

Guitar Bass

Solo

Bass

313

Drums real

Guitar

Guitar Bass

Solo

Bass

314

Drums real

Guitar

Guitar Bass

Solo

Bass

316

Drums real

Guitar

Guitar Bass

Solo

Bass

319

Drums real

Guitar

Guitar Bass

Solo

Bass

321

Drums real

Guitar

Guitar Bass

Solo

Bass

323

$\text{♩} = 89,999954$

Drums real

Guitar

Guitar Bass

Solo

Bass

327

$\text{♩} = 90,500061$

Guitar

Bass

330

Guitar

Bass

Vocals

333

Guitar

Bass

Vocals

336

Guitar

Bass

Vocals

Effects 2

342

Drums real

Guitar

Bass

Vocals

Effects 2

346

Drums real

Guitar

Solo

Bass

Vocals

349

Drums real

Guitar

Solo

Bass

Vocals

352

Drums real

Guitar

Solo

Bass

Vocals

355

Drums real

Guitar

Bass

Vocals

357

Drums real

Guitar

Bass

Vocals

361

Drums real

Guitar

Bass

Vocals

364

Drums real

Guitar

Bass

Vocals

367

Drums real

Guitar

Bass

Vocals

370

Drums real

Guitar

Bass

Vocals

373

9964

Drums real

Guitar

Bass

Vocals

377

Guitar Bass

381

Guitar Bass

Vocals

385

Guitar Bass

Vocals

388

Guitar Bass

Vocals

391

Guitar Bass

Bass

Vocals

394 ♩ = 89,999954

Drums real

Guitar Bass

Bass

Vocals

395 ♩ = 89,500008

♩ = 109,999908

397

Drums real

Guitar Bass

Bass

Vocals

400

Drums real

Guitar Bass

Bass

Vocals

403

Drums real

Guitar Bass

Solo

Bass

Vocals

406

Drums real

Guitar Bass

Solo

Bass

408

Drums real

Guitar Bass

Solo

Bass

410

Drums real

Guitar Bass

Solo

Bass

412

Drums real

Guitar Bass

Solo

Bass

414

Drums real
Guitar Bass
Solo
Bass

416

Drums real
Guitar Bass
Solo
Bass

418

Drums real
Guitar Bass
Solo
Bass
Vocals

421

Drums real

Guitar Bass

Bass

Vocals

424

♩ = 150,000000

Drums real

Guitar Bass

Bass

Vocals

428

Drums real

Guitar

Bass

431

Drums real

Guitar

Bass

434

Drums real

Guitar

Bass

437

Drums real

Guitar

Bass

440

Drums real

Guitar

Bass

443

Drums real

Guitar

Bass

446

Drums real

Guitar

Bass

449

Drums real

Guitar

Bass

451

Drums real

Guitar

Bass

454

Drums real

Guitar

Bass

456

Drums real

Guitar

Bass

458

Drums real

Guitar

Bass

460

Drums real

Guitar

Bass

462

Drums real

Guitar

Bass

464

Drums real

Guitar

Bass

467

Drums real

Guitar

Bass

470

Drums real

Guitar Harm.

Guitar

Guitar Bass

Bass

Drums real

Guitar Harm.

Guitar Bass

Bass

Drums real

Guitar Harm.

Guitar Bass

Bass

478

480

Rush - 2112

Drums real

♩ = 140,000137

8

13

17

20

27

30

33

36

40

V.S.

95

98

101

104

107

111

117

154

158

162

166

169

172

175

178

181

184

Drums real

193

♩ = 100,000000

8

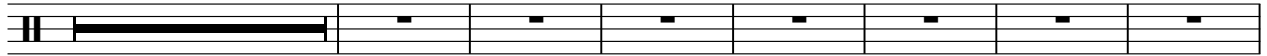

208

♩ = 100,000000

♩ = 99,999999

8

2

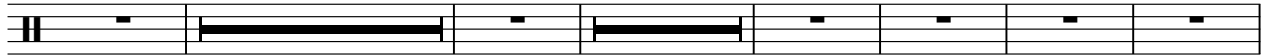

224

♩ = 99,999999

♩ = 109,999908

♩ = 130,000137

7

5

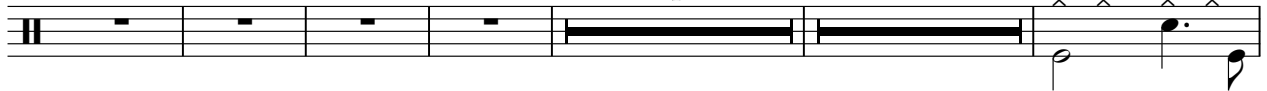

241

246

251

256

261

266

271

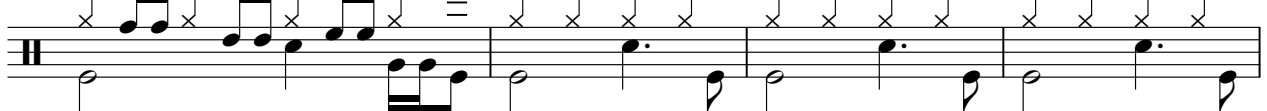

275

280

285

290

295

299

303

307

311

315

V.S.

Drums real

319

323 $\text{♩} = 89,999954$ $\text{♩} = 90,500061$ $\text{♩} = 87,500000$
4 8

338 2

346

350

354

357 3 3

362

365

369

373

♩ = 89,999954

♩ = 89,500008,999908

394

399

403

407

411

415

419

423

428

433

438

443

446

451

455

458

461

464

468

473

476

479

Rush - 2112

Guitar Harm.

♩ = 140,000137

11

19

27

59

77

107

117

156

181

♩ = 137,999878

♩ = 137,999878

♩ = 137,999878

♩ = 80,000000

♩ = 100,000000

♩ = 100,000000

♩ = 1

Guitar Harm.

202 

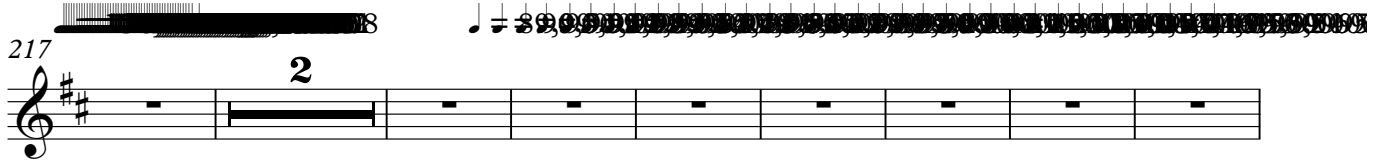
217 

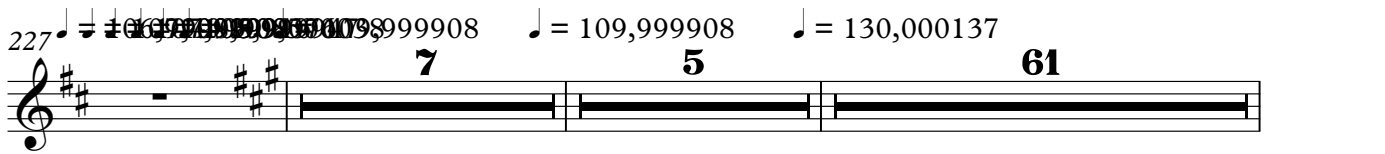
227 

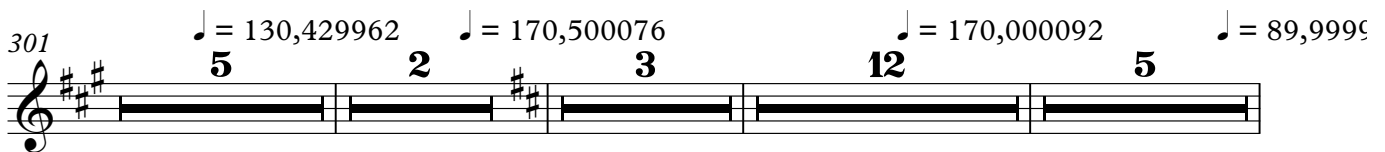
301 

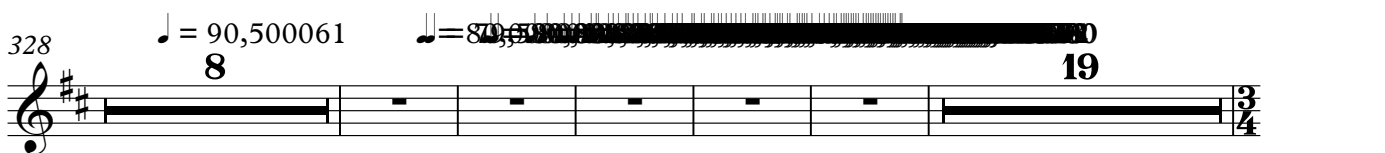
328 

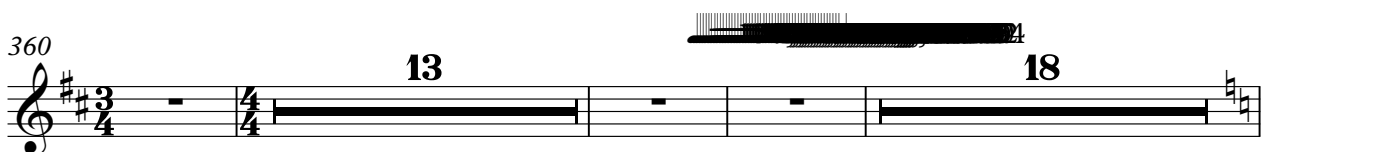
360 

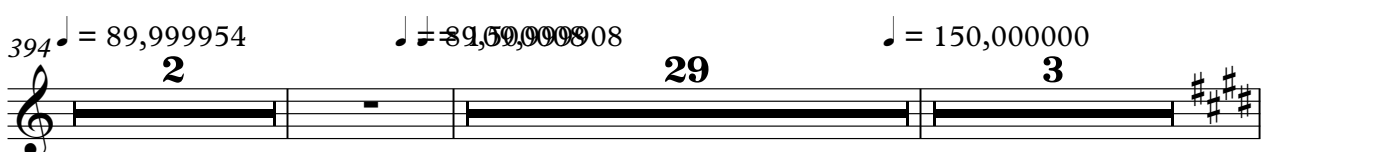
394 

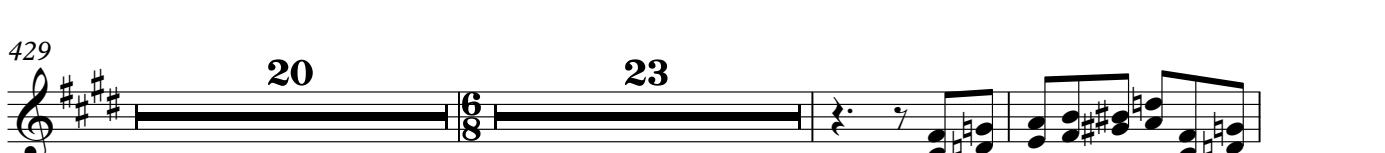
429 

474 

477 

Guitar

Rush - 2112

♩ = 140,000137

7

12

17

21

27

59

77

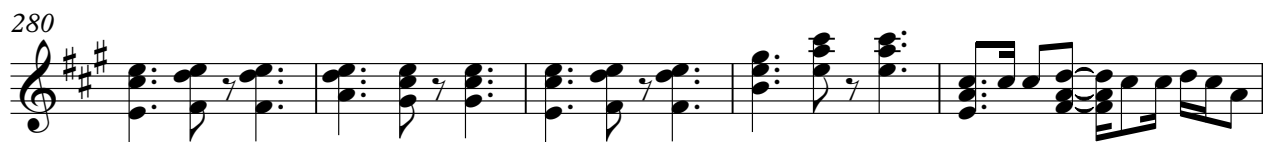

V.S.

354

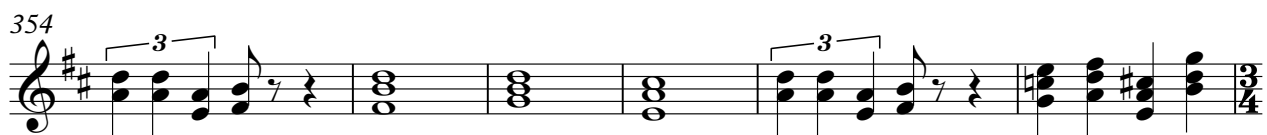

360

365

370

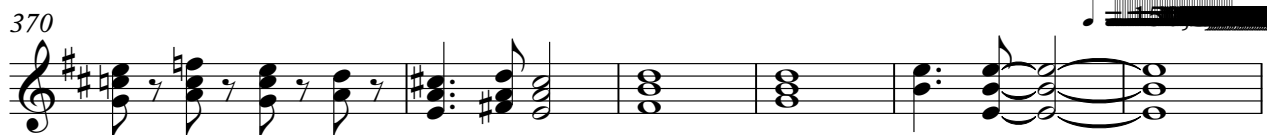

376

$\text{♩} = 89,999954$ $\text{♩} = 89,999954$ $\text{♩} = 89,999908$ $\text{♩} = 150,000000$

18 2 29 2

428

433

438

443

448

V.S.

451

455

459

463

467

471

9

Rush - 2112

Guitar Bass

♩ = 140,000137

11

19

27

30

33

36

39

42

46

V.S.

51

55

59

66

71

74

77

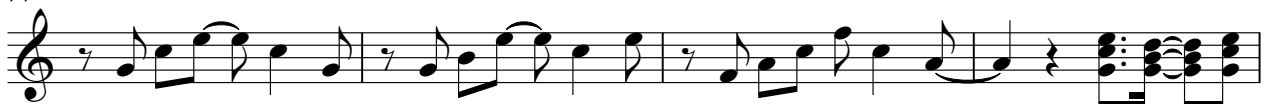

81

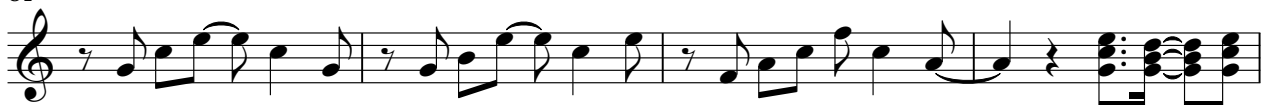

85

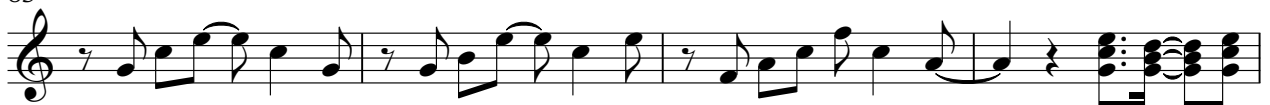

89

Guitar Bass

7

393

$\text{♩} = 89,999954$

$\text{♩} = 89,50000$

397 $\text{♩} = 109,999908$

402

407

411

415

419

423

$\text{♩} = 150,000000$

429

20

23

472

476

478

Rush - 2112

Guitar

♩ = 140,000137

2 2 2

11 2 2

19 3 2

27 16 16

59 9 8

77 16 14

107 3 4

117 3 16 15 4

156 2 8 12

178 2 4 3/4 4/4

♩ = 137,999878 ♩ = 137,999878 ♩ = 137,999878 ♩ = 80,000

2

Guitar
♩ = 100,000000

♩ = 100,000000

187

203

218

228

306

336

361

394

429

Rush - 2112

Solo

♩ = 140,000137

11

19

27

59

77

107

112

136

158

♩ = 137,999878

♩ = 137,999878

♩ = 137,999878

2

Solo

♩ = 80,000000 ♩ = 100,000000 ♩ = 100,000000

185

204

220

228

306

310

313

315

320

322

Solo

325 $\text{♩} = 90,500061$ $\text{♩} = 80,500000$

341 $\text{♩} = 150,000000$

360

394 $\text{♩} = 89,999954$ $\text{♩} = 89,999908$

407

410

413

416

419 $\text{♩} = 150,000000$

429

Rush - 2112

Bass

♩ = 140,000137

2

11

2

19

2

27

16

16

59

9

8

77

16

14

107

3

4

117

3

120 ♩ = 137,999878

124

128

132

136

140

144

148

♩ = 137,999878

152

157

161

165

169

173

177

♩ = 137,999878 ♩ = 137,999878

181

♩ = 137,999878

♩ = 80,000000

187

♩ = 100,000000

193

♩ = 100,000000

199

♩ = 100,000000

205

V.S.

271

275

280

285

289

293

298

♩ = 130,429962

303

♩ = 170,500

307

311

♩ = 170,000092

V.S.

315

319

323

♩ = 89,999954

♩ = 90,500061

329

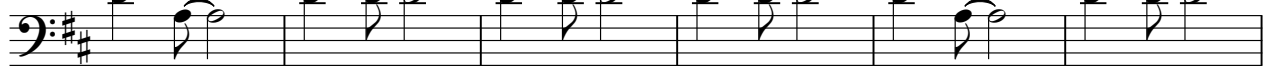

335

♩ = 80,000000

2

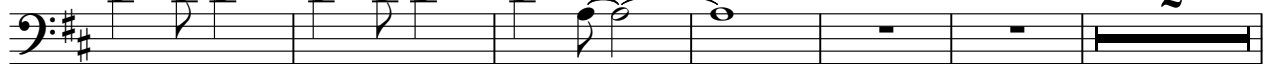

343

348

353

358

363

368

373

394 ♩ = 89,999954

♩ = 89,100009908

400

405

410

415

420

424

♩ = 150,000000

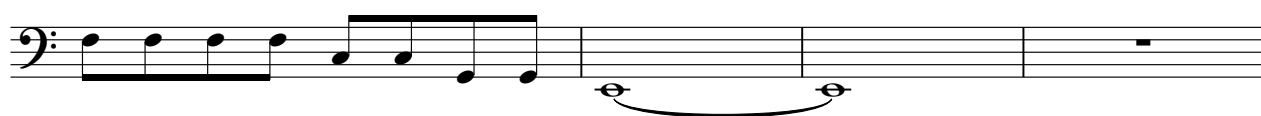

473

477

479

Rush - 2112

Bass

♩ = 140,000137

7

11

16

21

27

32

37

42

48

V.S.

54

101

105

109

113

117

136

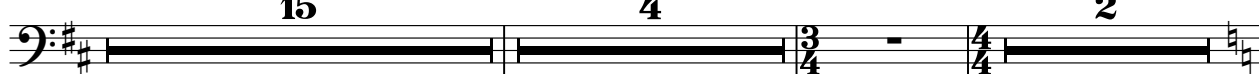

158

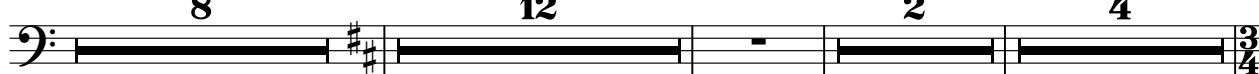

185

204

220

4

228 $\text{♩} = 109,999908$ $\text{♩} = 109,999908$ Bass $\text{♩} = 130,000137$ $\text{♩} = 130,429962$

7 **5** **61** **5**

306 $\text{♩} = 170,500076$ $\text{♩} = 170,000092$ $\text{♩} = 89,999954$ $\text{♩} = 90,500061$

2 **3** **12** **5** **8**

336 $\text{♩} = 80,000000$ **19**

361 **13** **18**

394 $\text{♩} = 89,999954$ $\text{♩} = 89,500000$ $\text{♩} = 150,000000$

2 **29** **3**

429 **20** **33**

Rush - 2112

Vocals

♩ = 140,000137

2

2

2

11

2

2

19

3

2

27

16

16

59

9

8

77

16

14

107

3

3

117

♩ = 137,999878

7

127

131

135

140

145

150

♩ = 137,999878

158

162

166

171

244

248

253

258

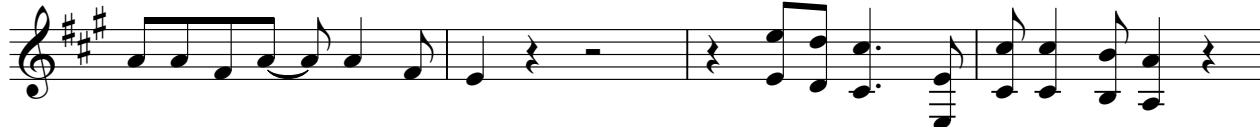

262

266

270

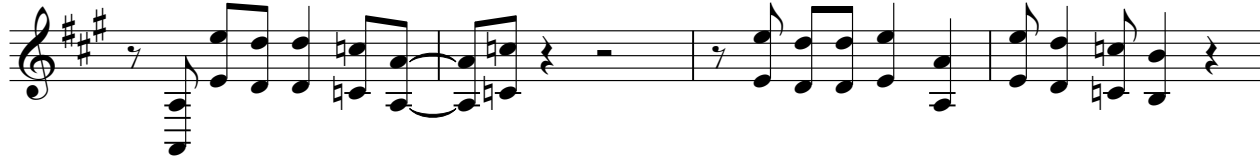

274

278

282

399

404

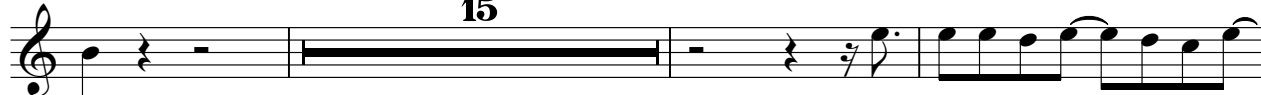

15

422

$\text{♩} = 150,000,000$

3

429

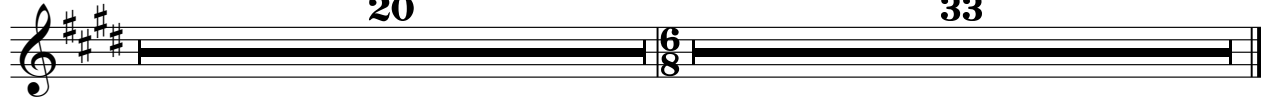

20

33

Rush - 2112

Effect

♩ = 140,000137

11

19

27

59

77

107

117

156

181

♩ = 137,999878

♩ = 137,999878

♩ = 137,999878

♩ = 137,999878

♩ = 80,000000

♩ = 100,000000

♩ = 100,000000

♩ = 1

Rush - 2112

Polysynth

♩ = 140,000137

11

19

27

59

77

107

117

156

181

♩ = 137,999878

♩ = 137,999878

♩ = 137,999878

♩ = 137,999878

♩ = 80,000000

♩ = 100,000000

♩ = 100,000000

♩ = 1

♩ = 140,000137

|| 4/4 | 2 | 5/8 - | 4/4 | 2 | 3/4 - | 4/4 | 2 | 9/8 - | 7/8 - | 4/4

11 || 4/4 | 2 | 9/8 - | 7/8 - | 4/4 | 2 | 9/8 - | 7/8 - | 4/4 - | 2/4

20 || 2/4 - | 4/4 | 3 | 2/4 - | 4/4 | 2

27 || 16 | 16

59 || 9 | 2/4 - | 4/4 | 8

77 || 16 | 14

107 || 3 | 3/4 - | 9/8 - | 7/8 - | 4/4 | 4

117 || 3 | 16 | 15 | 4 | 3/4 - | 4/4

♩ = 137,999878

156 || 4/4 | 2 | 8 | 12 | 2

♩ = 137,999878 ♩ = 137,999878

181 || 4 | 3/4 - | 4/4 | 2 | 5 | 8 | 1

♩ = 137,999878 ♩ = 80,000000 ♩ = 100,000000 ♩ = 100,000000 ♩ = 1

2

Effects 2

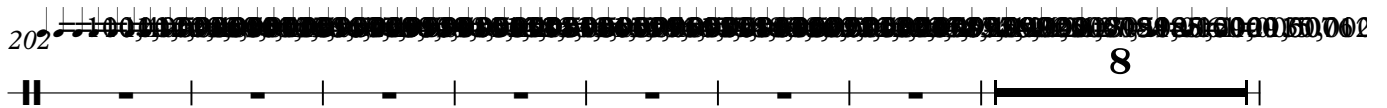
202 

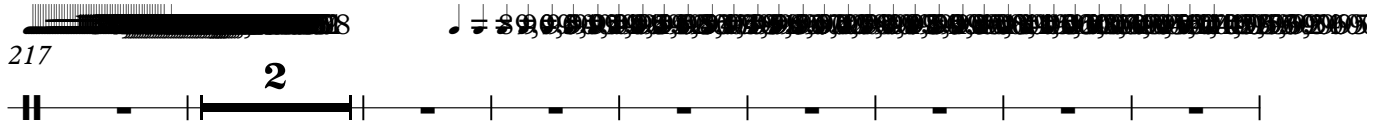
217 

227 

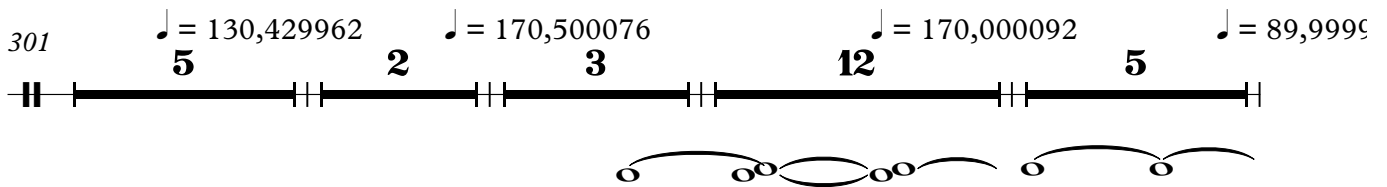
301 

328 

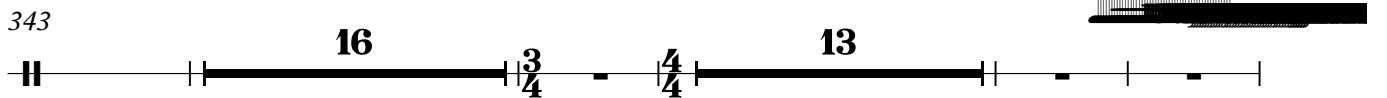
343 

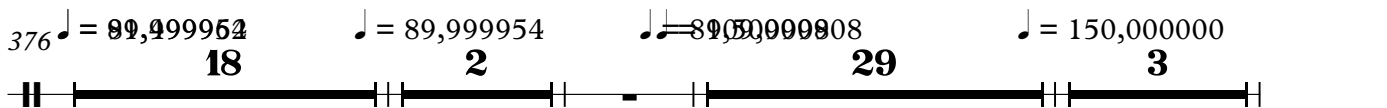
376 

429 