

Rush - A Farewell to Kings

0.0"
1.1,00
A Farewell to Kings - RUSH

♩ = 120,000000

- Flute**: Treble clef, key signature of two sharps (F# and C#). The staff contains rests for the first three measures.
- Glock**: Treble clef, key signature of two sharps. The staff contains rests for the first three measures.
- Harmonics**: Treble clef, key signature of two sharps. The staff contains rests for the first three measures.
- Nylon Guit.**: Treble clef, key signature of two sharps. This part begins in the fourth measure with a melodic line.
- Nylon Guit. +**: Treble clef, key signature of two sharps. This part begins in the fourth measure with a bass line.
- Bass**: Bass clef, key signature of two sharps. The staff contains rests for the first three measures.
- Calliope**: Treble clef, key signature of two sharps. The staff contains rests for the first three measures.
- Voice**: Treble clef, key signature of two sharps. The staff contains rests for the first three measures.

5

Nylon Guit.

Nylon Guit. +

8

Nylon Guit.

Nylon Guit. +

11

Nylon Guit.

Nylon Guit. +

14

Flute

Glock

Nylon Guit.

Nylon Guit. +

Calliope

27.0"
15.1,00
Sec. by GianFranco Fiocco

♩ = 116,000084

16

Flute

Glock

Nylon Guit.

Nylon Guit. +

Calliope

18

Flute

Glock

Nylon Guit.

Nylon Guit. +

Calliope

20

Flute

Glock

Nylon Guit.

Nylon Guit. +

Calliope

23

Flute

Glock

Nylon Guit.

Nylon Guit. +

Calliope

26

Flute

Glock

Nylon Guit.

Nylon Guit. +

Calliope

29

Flute

Glock

Nylon Guit.

Nylon Guit. +

Calliope

32

♩ = 45,00003,999954

35

38

Drums

Guitar

Bass

41

Drums

Guitar

Bass

44

Drums

Guitar

Bass

47

Drums

Guitar

Bass

Voice

3

1'40.8"
50.1,00
Verse 1

50

Drums

Guitar

Bass

Voice

53

Drums

Guitar

Bass

Voice

56

Drums

Guitar

Bass

Voice

59

Drums

Guitar

Bass

Voice

62

Drums

Guitar

Bass

Voice

65

Drums

Guitar

Bass

Voice

68

Drums

Guitar

Bass

Voice

71

Drums

Guitar

Bass

Voice

74

Drums

Guitar

Bass

Voice

77

Drums

Guitar

Guitar Riffs

Bass

Voice

2'36.9"
82.1,00
Bridge

80

Drums

Guitar

Bass

Voice

84

Drums

Guitar

Bass

Voice

2'44.5"
86.2,46
Verse 2

86

Drums

Guitar

Bass

Voice

89

Drums

Guitar

Bass

Voice

3

92

Drums

Guitar

Bass

Voice

6

6

94

Drums

Guitar

Bass

Voice

97

Drums

Guitar

Bass

Voice

100

Drums

Guitar

Bass

Voice

3'11.9"
102.1,00
Interlude

♩ = 147,000092

♩ = 147,000092

103

Drums

Bass

106

Drums

Bass

3'21.5"
110.1,00
Guitar solo (Thanks to Ken Roberts - lifeson@mindsp

109

Drums

Guitar solo

Harmonics

Bass

6

112

Drums

Guitar solo

Harmonics

Bass

115

Drums

Guitar solo

Harmonics

Bass

118

Drums

Guitar solo

Bass

120

Drums

Guitar solo

Harmonics

Bass

123

Drums

Guitar solo

Bass

126

Drums

Guitar solo

Bass

128

Drums

Guitar solo

Bass

130

Drums

Guitar solo

Bass

132

Drums

Guitar solo

Bass

134

Drums

Guitar

Guitar solo

Bass

3'52.3"
135.1,00
Repeat

136

Drums

Guitar

Bass

139

Drums

Guitar

Bass

142

4'03.2"
144.1,00
4/4

+ = 137,000061

Drums

Guitar

Bass

146

Drums

Guitar

Guitar solo

Bass

151

Drums

Guitar

Guitar solo

Guitar Solo +

Bass

154

Drums

Guitar

Guitar solo

Guitar Solo +

Bass

3 3

157

Drums

Guitar

Guitar solo

Bass

4'31.2"
160.1,00
Verse 3

♩ = 134,000061

160

Drums

Guitar

Bass

Voice

♩ = 134,000061

163

Drums

Guitar

Bass

Voice

166

Drums

Guitar

Bass

Voice

169

Drums

Guitar

Bass

Voice

172

Drums

Guitar

Guitar Riffs

Bass

Voice

176

Drums

Guitar

Bass

Voice

179

Drums

Guitar

Bass

Voice

$\text{♩} = 132,999\text{G}$

5'14.5"
184.1,00
Coda

182

Drums

Guitar

Bass

Voice

185

Drums

Guitar

Bass

188

Drums

Guitar

Bass

$\text{♩} = 98,99993$

192

Drums

Guitar

Nylon Guit.

Nylon Guit. +

Bass

$\text{♩} = 97,99998$ $\text{♩} = 104,999924$ $\text{♩} = 97,999983$

♩ = 113,000099

196

Drums

Guitar

Nylon Guit.

Bass

2

Flute

♩ = 137,000061

139

8/8 7/8 8/8 7/8 8/8 4/4 4/4

16

160

♩ = 134,000061

4/4 4/4 4/4 4/4 3/4 4/4 3/4

21 4

189

3/4 4/4 3/4 4/4 7/8 4/4

3 4

Rush - A Farewell to Kings

Drums

♩ = 120,000000

13

♩ = 116,000084

28

♩ = 45,0005,099954

36

40

44

♩ = 116,000084 ♩ = 137,000061

49

53

57

61

V.S.

65

69

73

77

85

88

92

95

99

103

♩ = 147,000092

106

109

112

116

119

123

127

131

135

139

Rush - A Farewell to Kings

Glock

♩ = 120,000000

3 3 2

13 ♩ = 116,000084

22

26

30 ♩ = 45,00003,999954

34 3

44 ♩ = 116,000084,000061 56 ♩ = 147,000092

106 3

116

125

134

143

♩ = 137,000061

♩ = 134,000061

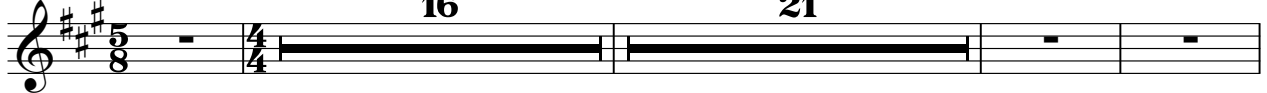
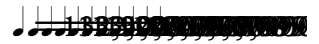

183

♩ = 122,000061

191

♩ = 92,9999852 ♩ = 113,000099

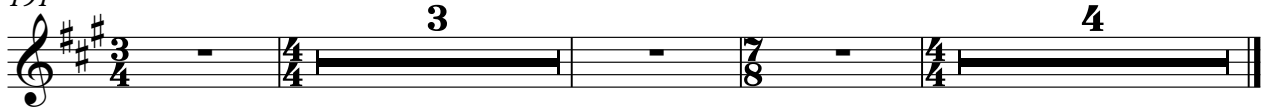

Rush - A Farewell to Kings

Guitar

V.S.

Guitar

65

69

73

78

84

88

93

97

102

$\text{♩} = 147,00092$

3

112

121

130

137

141

147

156

160

164

168

173

V.S.

4

178 = 132,

182

187 = 98,99993

192 = 104,999924 = 57,999983

196 = 113,000099

Rush - A Farewell to Kings

Guitar Riffs

♩ = 120,000000

3 3 2

13 ♩ = 116,000084

8 3

27 ♩ = 45,000005,999954

2 3

34 3

44 ♩ = 116,000008,000061

32 p 22

102 ♩ = 147,000092

3

112

121

130

139 ♩ = 137,000061

16

Rush - A Farewell to Kings

Guitar solo

♩ = 120,000000

13 ♩ = 116,000084

27 ♩ = 45,000051, 999954

34

44 ♩ = 116,000084, 000061 ♩ = 147,000092

106

114

119

124

129

V.S.

Guitar solo

132

134

139

$\text{♩} = 137,000061$

148

156

160

$\text{♩} = 134,000061$

189

$\text{♩} = 113,000099$

2

160 = 134,000061

Harmonics

21 4

189 = 113,000099

3 4

Rush - A Farewell to Kings

Guitar Solo +

♩ = 120,000000

3 3 2

13 ♩ = 116,000084

8 3

27 ♩ = 45,000005,999954

2 3

34 3

44 ♩ = 116,000084,000061 ♩ = 147,000092

56

106 3

116

125

134

140 ♩ = 137,000061

8

Rush - A Farewell to Kings

Nylon Guit.

♩ = 120,000000

5

8

12

15 ♩ = 116,000084

18

21

25

29

32 ♩ = 45,0105199954

3

2

Nylon Guit.

♩ = 116,000061

40 **56**

102 ♩ = 147,000092 **3**

112

121

130

139 ♩ = 137,000061 **16**

160 ♩ = 134,000061 **21** **4**

190 ♩ = 98,999924 ♩ = 104,999924 ♩ = 97,999983 **2**

196 ♩ = 113,000099 **2**

Rush - A Farewell to Kings

♩ = 120,000000

10

♩ = 116,000084

18

27

♩ = 45,0006,999954

34

44

♩ = 116,000084,000061

♩ = 147,000092

106

116

125

134

2

Nylon Guit. +

143 $\text{♩} = 137,000061$ $\text{♩} = 134,000061$

16 21

183 $\text{♩} = 122,000061$ $\text{♩} = 98,99993$

4

192 $\text{♩} = 104,99992$ $\text{♩} = 79,99985$ $\text{♩} = 113,000099$

2 4

Rush - A Farewell to Kings

Bass

♩ = 120,000000

Bass line for measures 1-12. The key signature is one sharp (F#). The time signature changes from 4/4 to 3/4, then back to 4/4, and finally to 5/4. The line contains three triplet markings (3) and two double bar markings (2).

13

♩ = 116,000084

Bass line for measures 13-16. The key signature is one sharp (F#). The time signature changes from 5/4 to 4/4, then to 3/4, and finally to 4/4. The line contains an 8-measure rest and a triplet marking (3).

27

♩ = 45,000005,999954

Bass line for measures 27-33. The key signature is two sharps (F# and C#). The time signature changes from 3/4 to 4/4, then to 5/4, and finally to 4/4. The line contains a 2-measure rest and a triplet marking (3).

34

Bass line for measures 34-38. The key signature is two sharps (F# and C#). The time signature changes from 4/4 to 3/4, then to 4/4, and finally to 3/4. The line contains eighth and sixteenth notes.

39

Bass line for measures 39-43. The key signature is two sharps (F# and C#). The time signature changes from 3/4 to 4/4, then to 3/4, and finally to 4/4. The line contains eighth and sixteenth notes.

44

♩ = 116,000084 ♩ = 137,000061

Bass line for measures 44-49. The key signature is two sharps (F# and C#). The time signature is 4/4. The line contains eighth and sixteenth notes, a 2-measure rest, and a double bar marking (2).

50

Bass line for measures 50-53. The key signature is two sharps (F# and C#). The time signature is 4/4. The line contains eighth and sixteenth notes.

54

Bass line for measures 54-57. The key signature is two sharps (F# and C#). The time signature is 4/4. The line contains eighth and sixteenth notes.

58

Bass line for measures 58-61. The key signature is two sharps (F# and C#). The time signature is 4/4. The line contains eighth and sixteenth notes.

62

Bass line for measures 62-65. The key signature is two sharps (F# and C#). The time signature is 4/4. The line contains eighth and sixteenth notes.

V.S.

66

70

74

79

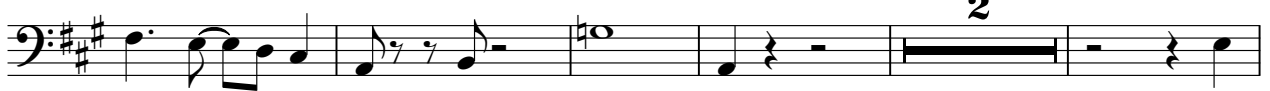

86

90

94

98

103

108

112

116

120

124

128

132

136

141

♩ = 137,000061

148

157

♩ = 134,000061

V.S.

Rush - A Farewell to Kings

Calliope

♩ = 120,000000

13

♩ = 116,000084

19

24

28

33

♩ = 45,00005,999954

42

♩ = 116,00008,000061 ♩ = 147,000092

104

114

123

Calliope

132

141

♪ = 137,000061

♪ = 134,000061

♪ = 132,999

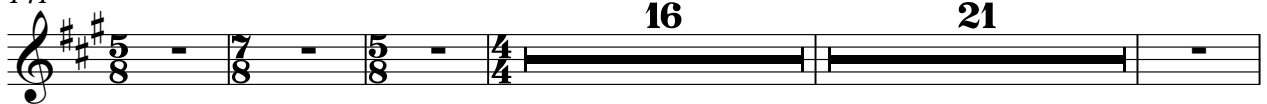

16

21

182

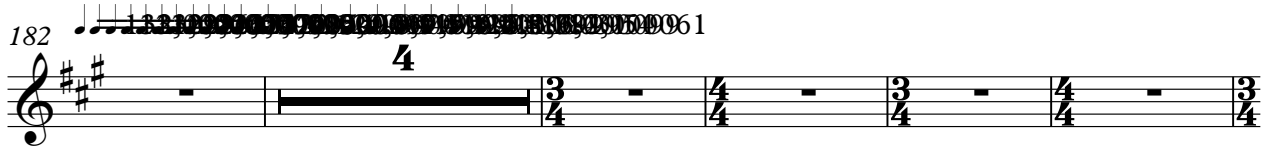

4

191

♪ = 113,000099

3

4

Rush - A Farewell to Kings

Voice

78 

86 

91 

96 

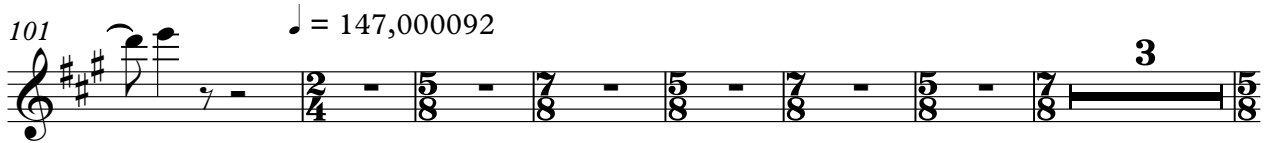
101 $\text{♩} = 147,000092$ 

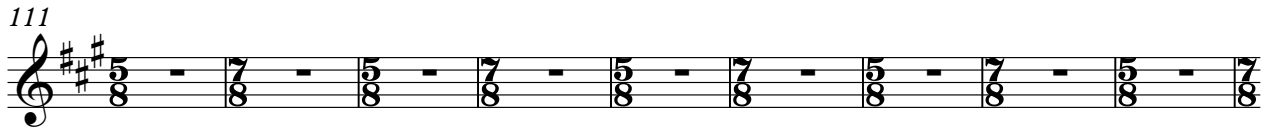
111 

120 

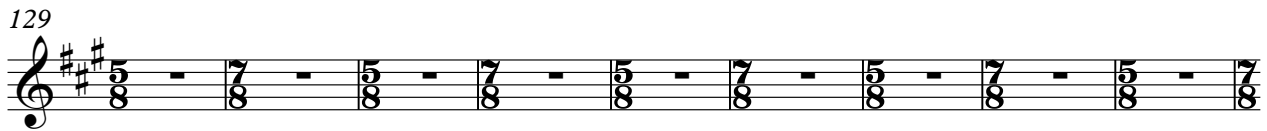
129 

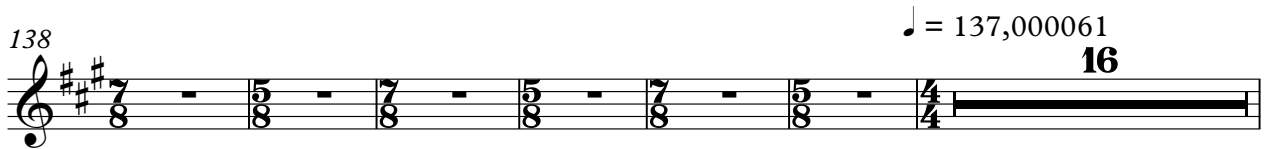
138 $\text{♩} = 137,000061$ 

160 $\text{♩} = 134,000061$ 

166

172

177

182

190