

Rush - Analog Kid

2.5"
3.1.00
Intro

♩ = 190,000290

20

Neil Peart

Vocals

Vocals (echo)

Alex Lifeson

Geddy Lee

A

hot and win dy. Ap gust af ter

25

Neil Peart

Vocals

Vocals (echo)

Alex Lifeson

Geddy Lee

noon has the trees in cons tant im pign. With a flash of sil ver leaves

30

Neil Peart

Vocals

Vocals (echo)

Alex Lifeson

Geddy Lee

as they're rock ing in the breeze

35

Neil Peart

Vocals

Vocals (echo)

Alex Lifeson

Geddy Lee

The boy lies in the grass with one blade stuck in twen ty his teeth.

40

Neil Peart

Vocals

Vocals (echo)

Alex Lifeson

Geddy Lee

45

Neil Peart

Vocals

Vocals (echo)

Alex Lifeson

Geddy Lee

50

Neil Peart

Alex Lifeson

Geddy Lee

Synth Bass

Synth Lead

1'05.6"
53.1.00
Chorus

♩ = 94,999992

♩ = 94,999992

♩ = 94,999992

55

Neil Peart

Vocals

Vocals (echo)

Alex Lifeson

Synth Bass

Synth Lead

You move me, you move me with your

59

Neil Peart

Vocals

Vocals (echo)

Alex Lifeson

Synth Bass

Synth Lead

build ings and your eyes, an tunn wonds and win ter slaes

You move me, you

62

Neil Peart

Vocals

Vocals (echo)

Alex Lifeson

Synth Bass

Synth Lead

move me of pa sea and of lights, busy streets and of zy heights

65 $\text{♩} = 190,000290$ 5

Neil Peart

Vocals

Vocals (echo)

Alex Lifeson

Geddy Lee

Synth Bass

Synth Lead $\text{♩} = 190,000290$

You call me, you call me.

70

1'51.5"
73.1,00
Verse

Neil Peart

Vocals

Vocals (echo)

Alex Lifeson

Geddy Lee

Synth Lead

The fawn eyed girl with sun browned legs

75

Neil Peart

Vocals

Vocals (echo)

Alex Lifeson

Geddy Lee

can gas on the edge of his dream. And her voice rings in his ears

80

Neil Peart

Vocals

Vocals (echo)

Alex Lifeson

Geddy Lee

86

Neil Peart

Vocals

Vocals (echo)

Alex Lifeson

Geddy Lee

91

Neil Peart

Vocals

Vocals (echo)

Alex Lifeson

Geddy Lee

96

Neil Peart

Vocals

Vocals (echo)

Alex Lifeson

Geddy Lee

2'29.4"
103.1,00
Chorus

♩ = 94,999992

111

Neil Peart

Vocals

Vocals (echo)

Alex Lifeson

Synth Bass

Synth Lead

sea and city lights, busy streets and dizzy heights. You call me, you

114

Neil Peart

Vocals

Vocals (echo)

Alex Lifeson

Geddy Lee

Synth Bass

Synth Lead

call me!

3'05.2"
117.1,00
Verse

$\text{♩} = 190,000290$

118

Neil Peart

Vocals

Vocals (echo)

Alex Lifeson

Geddy Lee

Two on my hands on my table, top on my feelings. Two on my things on my

$\text{♩} = 190,000290$

123

Neil Peart

Vocals

Vocals (echo)

Alex Lifeson

Geddy Lee

mind. When I leave don't know what I'm hoping to find.

128

Neil Peart

Vocals

Vocals (echo)

Chopper effect

Alex Lifeson

Geddy Lee

And when I leave don't know what I'm hoping to find.

134

Neil Peart

Vocals

Vocals (echo)

Chopper effect

Alex Lifeson

Lead Guitar

Geddy Lee

Synth Lead

3'30.4" 137.1,00 Solo

139

Neil Peart

Lead Guitar

Geddy Lee

Synth Lead

144

Neil Peart

Lead Guitar

Lead Guitar 2

Geddy Lee

Synth Lead

149

Neil Peart

Lead Guitar

Lead Guitar 2

Geddy Lee

Synth Lead

154

Neil Peart

Lead Guitar

Lead Guitar 2

Geddy Lee

Synth Lead

158

Neil Peart

Alex Lifeson

Lead Guitar

Lead Guitar 2

Geddy Lee

Synth Lead

162

Neil Peart

Alex Lifeson

Geddy Lee

Synth Lead

167

4'10.9"
169.1,00
Verse

Neil Peart

Vocals

Vocals (echo)

Alex Lifeson

Geddy Lee

Synth Lead

When I leave I don't know what I'm hoping to find.

172

Neil Peart

Vocals

Vocals (echo)

Alex Lifeson

Geddy Lee

Synth Lead

And when I leave I don't know what I'm leaving behind

177

Neil Peart

Vocals

Vocals (echo)

Alex Lifeson

Geddy Lee

Synth Lead

182

Neil Peart

Alex Lifeson

Geddy Lee

Synth Lead

187

Neil Peart

Alex Lifeson

Geddy Lee

Synth Lead

191

Neil Peart

Vocals

Vocals (echo)

Chopper effect

Alex Lifeson

Lead Guitar

Lead Guitar 2

Geddy Lee

Synth Bass

Synth Lead

Neil Peart Rush - Analog Kid

♩ = 190,000290
2

6

10

14

18

22

26

30

34

38

42

46

50

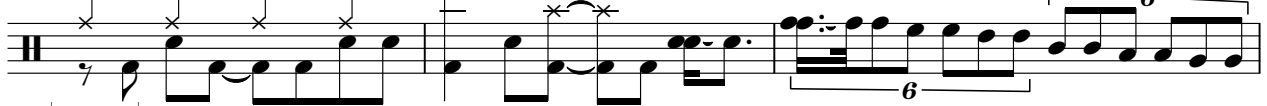

♩ = 94,09999,999992

53

56

59

62

65

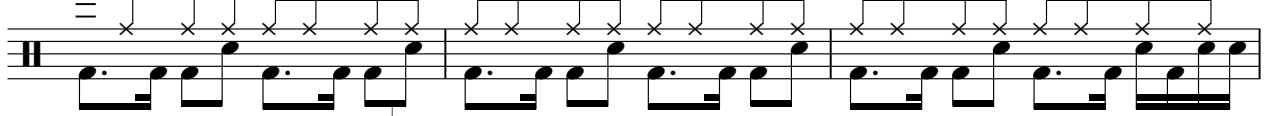

♩ = 190,000290

68

72

76

80

84

88

92

96

100

♩ = 94,999992

103

106

109

V.S.

112

114

117

♩ = 190,000290 ♩ = 190,000290

122

126

130

135

139

143

146

150

154

158

162

166

170

174

178

182

186

V.S.

6

Neil Peart

190

193

Rush - Analog Kid

Vocals

♩ = 190,000290

20

25 A hot and win dy Au gust af ter

29 noon has the trees in cons tant mo tion. With a

36 flash of sil ver leaves as they're rock ing in the breeze.

40 The boy lies in the grass with one blade stuck be tween his teeth.

44 A vague sen sa tion quick ens in his young and rest less

49 heart and a bright and nam e less vi sion has him long ing to de part.

59 You move me, you move me with your

62 build ings and your eyes, au tumn woods and win ter skies. You move me, you

65 move me o pen sea and ci ty lights, bu sy streets and diz zy heights.

♩ = 190,000290

Copyright © 1998 by Jean Frederic Vachon (jfvachon@yahoo.com)

You call me, you call me.

72

76 The fawn eyed girl with sun browned legs dances on the

81 edge of his dream. And her voice rings in his ears like the

88 music of the spheres. The boy lies in the grass,

92 un moving staring at the sky; his mother starts to call

96 him as a hawk goes soaring by. And the boy falls down his

103 base ball cap and covers up his eyes.

107 You move me, you move me with your

110 build ings and your eyes, au tumnwoods and win ter skies. You move me, you

113 move me o pen sea and ci ty lights, bu sy streets and diz zy heights.

You call me, you call me!

117 ♩ = 190,000290

♩ = 190,000290

Too ma ny hands on my time, too ma ny feel ings.

122

Too ma ny things on my mind. When I leave I

126

don't know what I'm hop ing to find. And when I leave I

130

don't know what I'm leav ing be hind. **35**

169

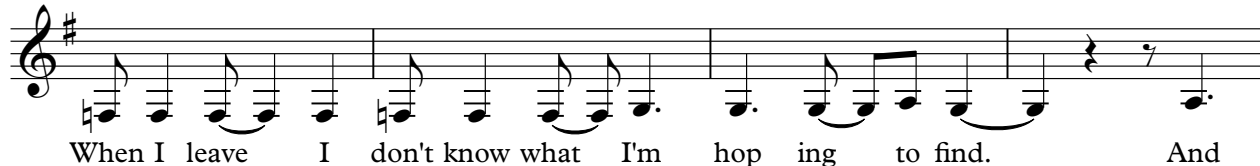

When I leave I don't know what I'm hop ing to find. And

173

when I leave I don't know what I'm leav ing be hind.

177

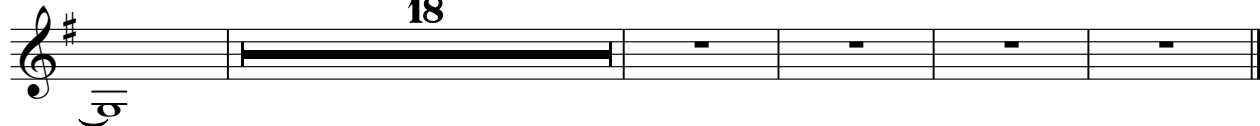

18

Vocals (echo) Rush - Analog Kid

♩ = 190,000290

22

26

30

37

42

46

53

60

64

66

♩ = 04,949992992

♩ = 190,000290

Chopper effect Rush - Analog Kid

♩ = 190,000290 ♩ = 94,99992 ♩ = 190,000290

52 **16** **4**

73 ♩ = 94,99992

30 **14**

117 ♩ = 190,000290 ♩ = 190,000290

2 **14**

137 **56**

195

Copyright © 1998 by Jean-Frédéric Vachon (jfvachon@yahoo.com)

♩ = 190,000290

2

7

12

16

20

24

28

32

37

41

Copyright © 1998 by Jean-Frederic Vachon (jfvachon@yahoo.com)

45

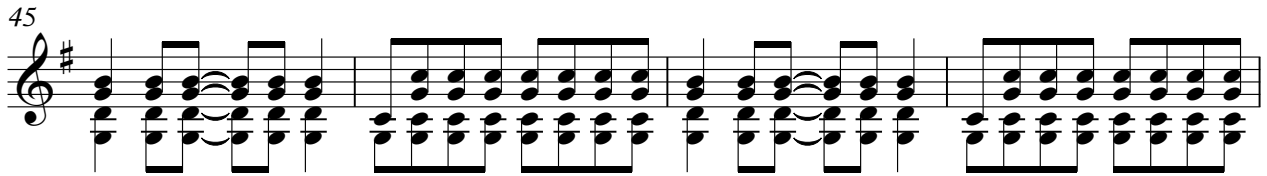

49

53 = 949999992

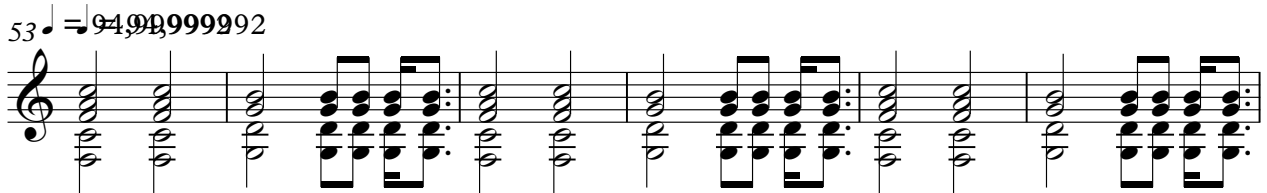

59

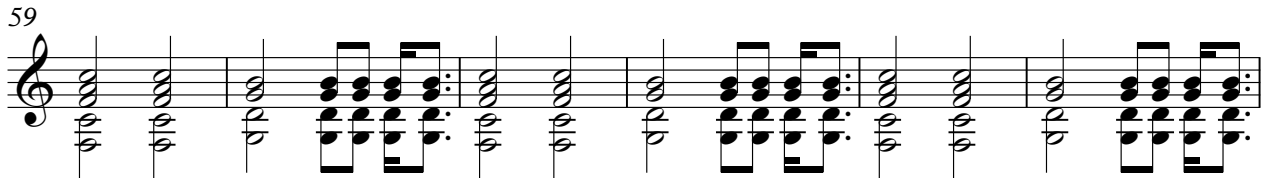

65

69 = 190,000290

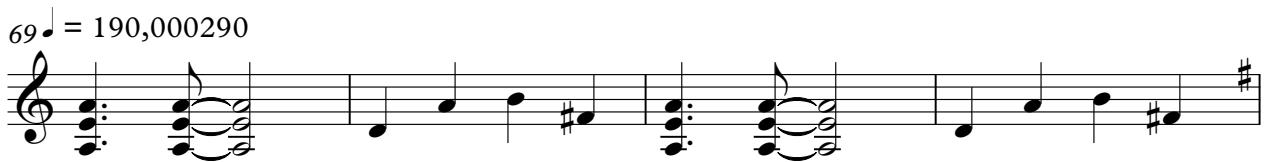

73

77

81

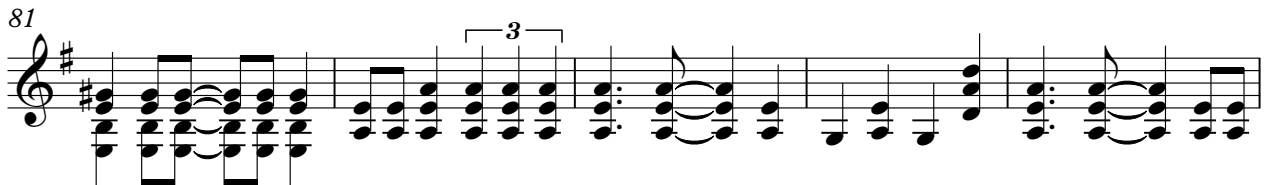

86

90

94

98

103

109

113

117

122

127

132

161

166

171

176

181

186

191

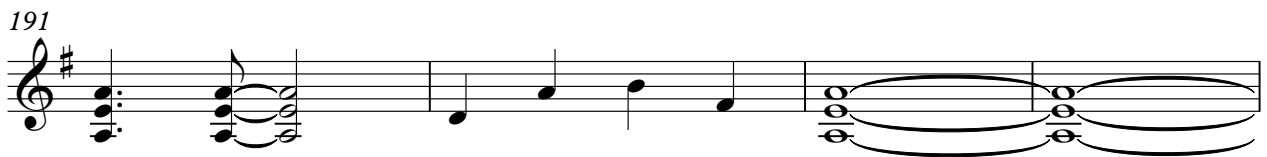

195

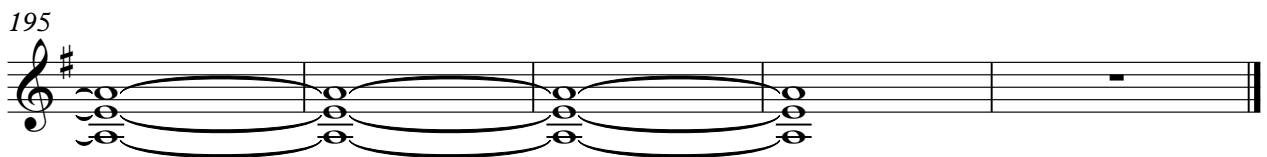

Lead Guitar Rush - Analog Kid

♩ = 190,000290 ♩ = 94,999992 ♩ = 190,000290

52 **16** **4**

73 ♩ = 94,999992 **14**

117 ♩ = 190,000290 ♩ = 190,000290

2 **15**

137

140

145

150

154

157

159

2

Lead Guitar

161

35

Lead Guitar 2 Rush - Analog Kid

♩ = 190,000290 ♩ = 94,999992 ♩ = 190,000290

52 **16** **4**

73 ♩ = 94,999992

30 **14**

117 = 190,000290 ♩ = 190,000290

2 **26**

147

152

3 **3** **3** **3** **3** **3**

156

3

159

161 **35**

Copyright © 1998 by Jean-Frederic Vachon (jfvachon@yahoo.com)

2

Geddy Lee

♩ = 94,999992

♩ = 190,000290

51

16

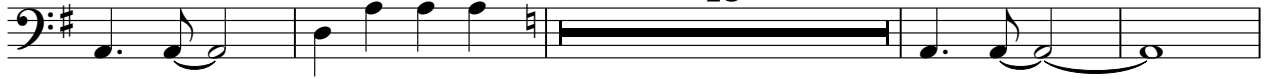

71

76

81

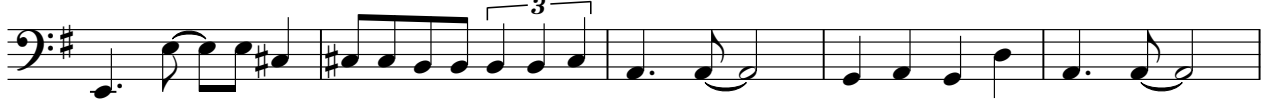

86

91

95

99

♩ = 94,999992

♩ = 190,000290

♩ = 190,000290

103

14

120

125

130

137

141

145

149

153

158

162

166

V.S.

Synth Bass Rush - Analog Kid

♩ = 190,000290 ♩ = 94,999992

52

52 53 54 55 56 57 58

59

59 60 61 62 63 64 65 66

67

♩ = 190,000290

4

67 68 69 70 71 72

73

♩ = 94,999992

30

73 74 75 76 77 78

109

109 110 111 112 113 114 115 116

117

♩ = 190,000290 ♩ = 190,000290

2 **77**

117 118 119 120 121 122

Copyright © 1998 by Jean-Frederic Vachon (jfvachon@yahoo.com)

Synth Lead

Rush - Analog Kid

♩ = 190,000290 **52** ♩ = 94,999992

59

67 ♩ = 190,000290

73 ♩ = 94,999992 **30**

109

117 ♩ = 190,000290 ♩ = 190,000290 **2** **18**

142

151

160

169

2

Synth Lead

178

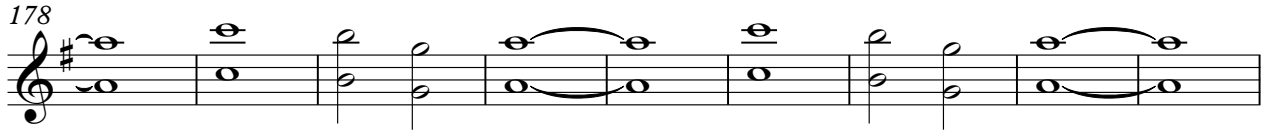

187

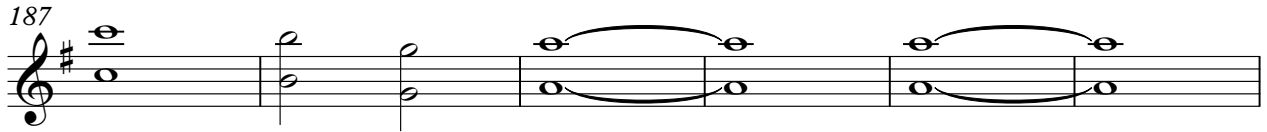

193

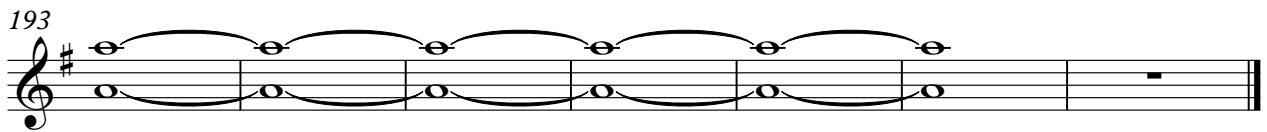
