

10 000 Maniacs - Stockton Gala Days

♩ = 125,000000

- Guitar:** Features a melodic line with some bends and a rhythmic accompaniment.
- Organ:** Plays a melodic line in the right hand and a supporting bass line in the left hand.
- Piano:** Plays a melodic line in the right hand and a supporting bass line in the left hand, mirroring the organ's part.
- Viola:** Features a melodic line with some bends, similar to the guitar.

♩ = 125,000000

♩ = 125,000000

34

39

47

51

69

73

77

81

83

85

98

102

106

110

114

117

10 000 Maniacs - Stockton Gala Days

Drums

♩ = 125,000000

5

10

15

20

25

30

35

40

45

V.S.

50

56

62

67

72

77

82

88

93

98

103

108

113

117

10 000 Maniacs - Stockton Gala Days

Guitar

♩ = 125,000000

V.S.

89

94

99

104

108

112

116

2

53 Bass

55

59

65

70

75

80

83

85

89

94

100

105

110

115

118

37

42

46

50

55

60

65

69

74

79

84

89

94

99

104

108

112

116

Synth Drum

10 000 Maniacs - Stockton Gala Days

♩ = 125,000000

56 **63**

Piano

10 000 Maniacs - Stockton Gala Days

♩ = 125,000000

5

9

14

19

23

27

V.S.

32

37

42

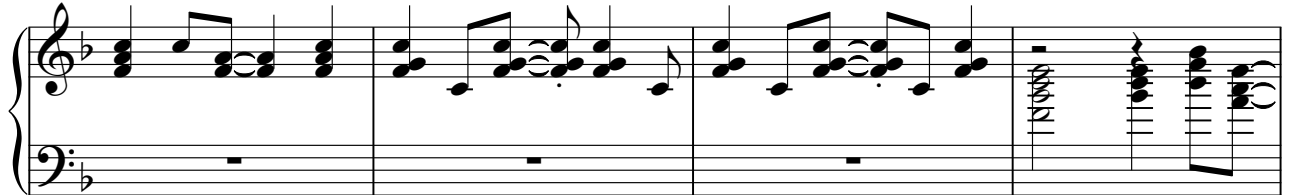

46

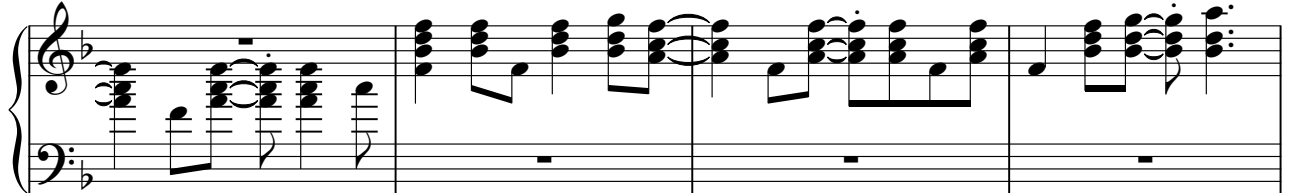

50

55

60

65

69

74

79

84

89

94

99

V.S.

104

108

112

116

Viola

10 000 Maniacs - Stockton Gala Days

♩ = 125,000000

5

9

13

18

22

26

30

35

39

V.S.

Viola

44

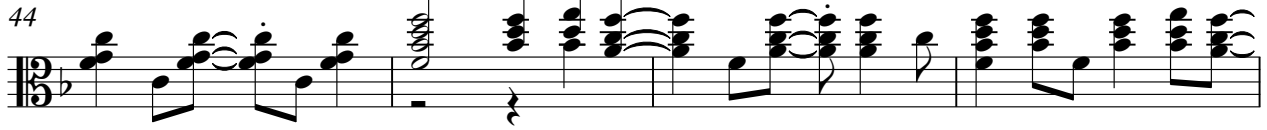

48

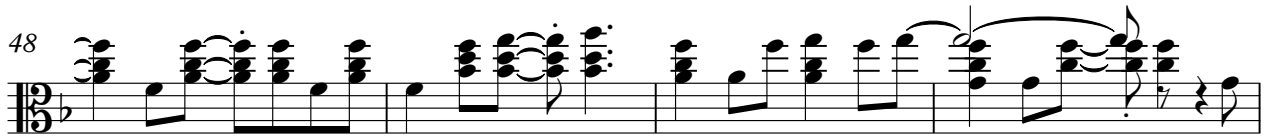

52

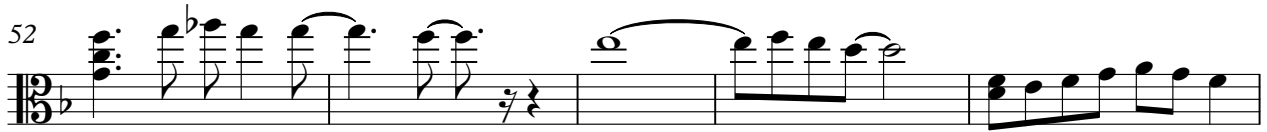

57

62

67

71

76

80

85

Viola

90

95

100

104

108

112

116

10 000 Maniacs - Stockton Gala Days

Main Voice

♩ = 125,000000
3

8

13

18

23

28

34

39

44

49

2
55
Main Voice

61

66

71

76

81

89

94

99

104

109

Main Voice

3

8