

Rush - Afterimage

Neil is a Drum God!!!

$\text{♩} = 150,000000$

Vocals

Guitar

Guitar 2

Solo Guitar

Bass

$\text{♩} = 150,000000$

Synthesizer

Neil is a Drum God!!!

4

Guitar

Bass

Neil is a Drum God!!!

7

Guitar

Bass

Neil is a Drum God!!!

9

Guitar

Bass

Neil is a Drum God!!!

11

Guitar

Bass

14 Neil is a Drum God!!!

17 Neil is a Drum God!!!

19 Neil is a Drum God!!!

22

Neil is a Drum God!!!

Vocals

Guitar

Bass

25

Neil is a Drum God!!!

Guitar

Bass

Synthesizer

28

Neil is a Drum God!!!

Vocals

Guitar

Bass

Synthesizer

31

Neil is a Drum God!!!

Vocals

Guitar

Bass

Synthesizer

Neil is a Drum God!!!

Vocals

Guitar

Bass

Synthesizer

Neil is a Drum God!!!

Vocals

Guitar

Bass

Synthesizer

Neil is a Drum God!!!

Vocals

Guitar

Bass

Synthesizer

Neil is a Drum God!!!

Vocals

Guitar

Bass

Synthesizer

45

Neil is a Drum God!!!

Vocals

Guitar

Bass

Synthesizer

Detailed description of the musical score for measures 45-47: The score is written for five instruments. The top staff is for Neil, using a drum set icon and eighth notes with 'x' marks above them. The second staff is for Vocals, with a treble clef and a whole rest in measure 45, followed by a quarter rest in measure 46, and a quarter note in measure 47. The third staff is for Guitar, with a treble clef and chords. The fourth staff is for Bass, with a bass clef and quarter notes. The fifth staff is for Synthesizer, with a treble clef and chords, including a 7th fret bend in measure 47.

48

Neil is a Drum God!!!

Vocals

Guitar

Bass

Detailed description of the musical score for measures 48-50: The score is written for four instruments. The top staff is for Neil, using a drum set icon and eighth notes with 'x' marks above them. The second staff is for Vocals, with a treble clef and a whole rest in measure 48, followed by a quarter rest in measure 49, and a quarter note in measure 50. The third staff is for Guitar, with a treble clef and chords. The fourth staff is for Bass, with a bass clef and quarter notes.

51

Neil is a Drum God!!!

Vocals

Guitar

Bass

54

Neil is a Drum God!!!

Vocals

Guitar

Bass

57 Neil is a Drum God!!!

Vocals

Guitar

Bass

60 Neil is a Drum God!!!

Vocals

Guitar

Bass

Synthesizer

63

Neil is a Drum God!!!

Vocals

Guitar

Bass

Synthesizer

66

Neil is a Drum God!!!

Vocals

Guitar

Bass

Synthesizer

68
Neil is a Drum God!!!

Vocals

Guitar

Bass

Synthesizer

71
Neil is a Drum God!!!

Vocals

Guitar

Bass

Synthesizer

74 Neil is a Drum God!!!

Vocals

Guitar

Bass

Synthesizer

77 Neil is a Drum God!!!

Vocals

Guitar

Bass

Synthesizer

Neil is a Drum God!!!

79

Vocals

Guitar

Bass

Neil is a Drum God!!!

82

Vocals

Guitar

Bass

85

Neil is a Drum God!!!

Vocals

Guitar

Bass

88

Neil is a Drum God!!!

Vocals

Guitar

Bass

91

Neil is a Drum God!!!

Vocals

Guitar

Bass

Synthesizer

94

Neil is a Drum God!!!

Bass

Synthesizer

96

Neil is a Drum God!!!

Bass

Synthesizer

98

Neil is a Drum God!!!

Bass

Synthesizer

100

Neil is a Drum God!!!

Bass

Synthesizer

102

Neil is a Drum God!!!

Bass

Synthesizer

104

Neil is a Drum God!!!

Bass

Synthesizer

106

Neil is a Drum God!!!

Bass

Synthesizer

108

Neil is a Drum God!!!

Guitar 2

Bass

Synthesizer

110 Neil is a Drum God!!!

112 Neil is a Drum God!!!

114 Neil is a Drum God!!!

116

Neil is a Drum God!!!

Guitar 2

Bass

Synthesizer

118

Neil is a Drum God!!!

Guitar 2

Bass

Synthesizer

120

Neil is a Drum God!!!

Guitar 2

Bass

Synthesizer

122

Neil is a Drum God!!!

Guitar 2

Bass

Synthesizer

124

Neil is a Drum God!!!

Guitar 2

Bass

Synthesizer

126

Neil is a Drum God!!!

Guitar 2

Solo Guitar

Bass

Synthesizer

128

Neil is a Drum God!!!

Solo Guitar

Bass

130

Neil is a Drum God!!!

Solo Guitar

Bass

132

Neil is a Drum God!!!

Solo Guitar

Bass

134

Neil is a Drum God!!!

Solo Guitar

Bass

136

Neil is a Drum God!!!

Solo Guitar

Bass

138

Neil is a Drum God!!!

Solo Guitar

Bass

140

Neil is a Drum God!!!

Solo Guitar

Bass

143

Neil is a Drum God!!!

Solo Guitar

Bass

146 25

Neil is a Drum God!!!

Guitar

Solo Guitar

Bass

149

Neil is a Drum God!!!

Guitar

Bass

152

Neil is a Drum God!!!

Guitar

Bass

Neil is a Drum God!!!

154

Vocals

Guitar

Bass

Neil is a Drum God!!!

156

Vocals

Guitar

Bass

159 Neil is a Drum God!!!

Vocals

Guitar

Bass

161 Neil is a Drum God!!!

Vocals

Guitar

Bass

Synthesizer

163

Neil is a Drum God!!!

Guitar

Bass

Synthesizer

165

Neil is a Drum God!!!

Vocals

Guitar

Bass

Synthesizer

167

Neil is a Drum God!!!

Guitar

Bass

Synthesizer

169

Neil is a Drum God!!!

Guitar

Bass

Synthesizer

171

Neil is a Drum God!!!

Vocals

Guitar

Bass

174

Neil is a Drum God!!!

Vocals

Guitar

Bass

177

Neil is a Drum God!!!

Vocals

Guitar

Bass

180

Neil is a Drum God!!!

Vocals

Guitar

Bass

183

Neil is a Drum God!!!

Vocals

Guitar

Bass

186

Neil is a Drum God!!!

Vocals

Guitar

Bass

188

Neil is a Drum God!!!

Guitar

Bass

Rush - Afterimage

Neil is a Drum God!!!

♩ = 150,000000

5

9

12

16

19

23

27

32

37

V.S.

Neil is a Drum God!!!

42

47

52

57

61

66

72

77

82

87

Neil is a Drum God!!!

92

96

99

102

105

108

111

113

115

117

V.S.

Neil is a Drum God!!!

119

121

123

125

127

129

131

133

135

137

139

142

146

150

154

158

161

165

169

174

V.S.

179

184

187

Rush - Afterimage

Vocals

♩ = 150,000000

18

23

31

36

42

48

53

59

66

70

75 **2**

82

87

92 **33** **28**

155

160 **2**

165 **2**

171 **2**

177

183 **5**

Guitar

Rush - Afterimage

♩ = 150,000000

6

10

14

18

22

26

30

34

38

V.S.

43

48

54

58

62

66

70

74

79

84

89

93

33

19

147

151

155

159

163

166

169

173

4

178

Guitar

183

187

Guitar 2

Rush - Afterimage

♩ = 150,000000

107

112

120

127

34 **2**

166

2 **21**

Solo Guitar

Rush - Afterimage

♩ = 150,000000

125

129

133

137

142

148

13

2

166

2

21

Rush - Afterimage

Bass

♩ = 150,000000

7

12

17

23

28

33

38

44

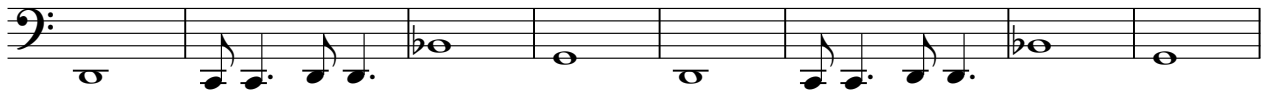

52

V.S.

58

63

68

73

79

87

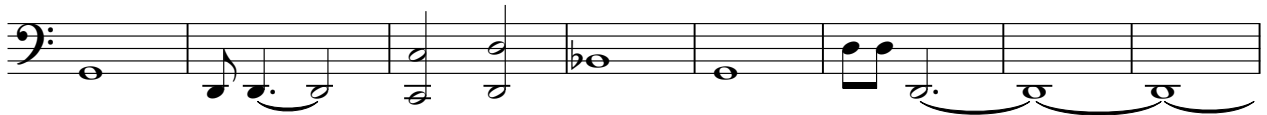

95

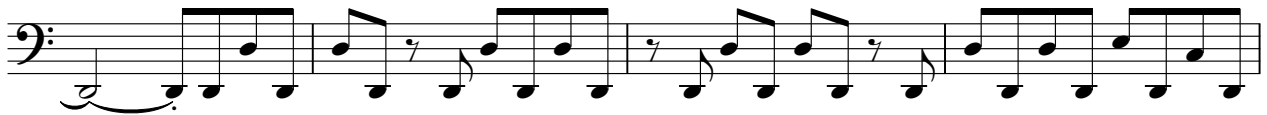

99

103

107

111

115

119

123

127

131

135

139

143

148

V.S.

153

158

163

167

172

178

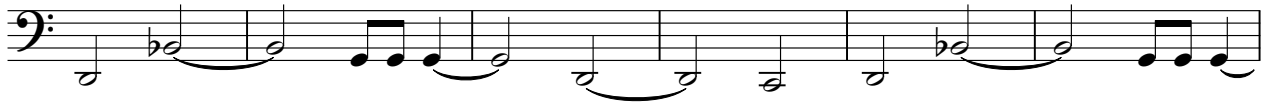

184

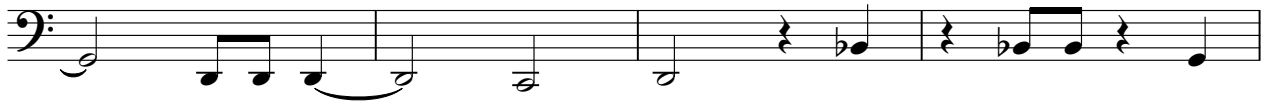

188

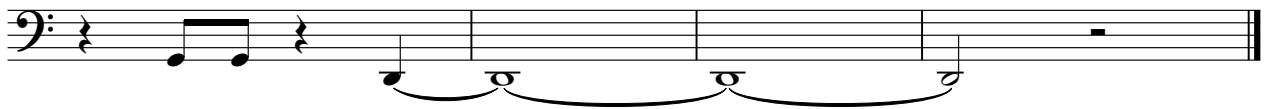

♩ = 150,000000

25

30

36

42

2

48

14

66

72

76

15

93

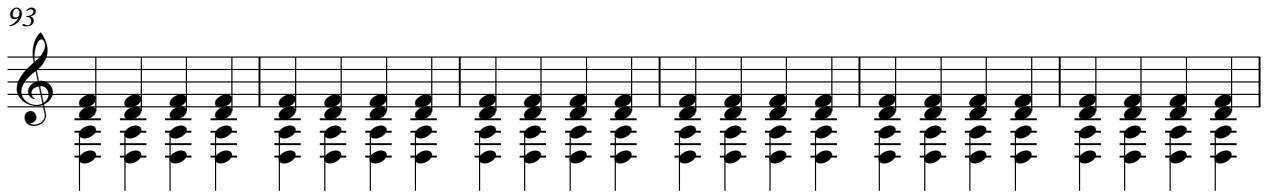

99

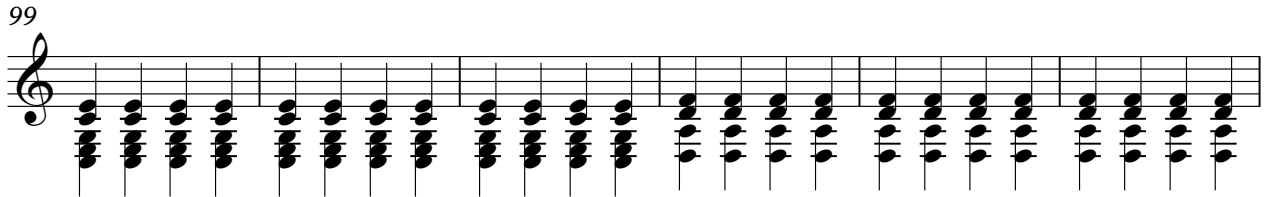

105

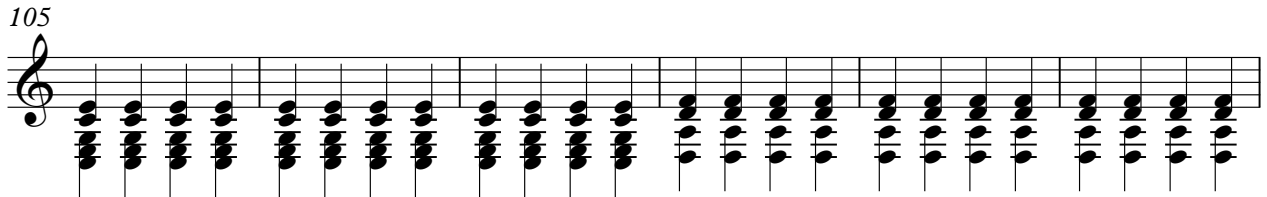

111

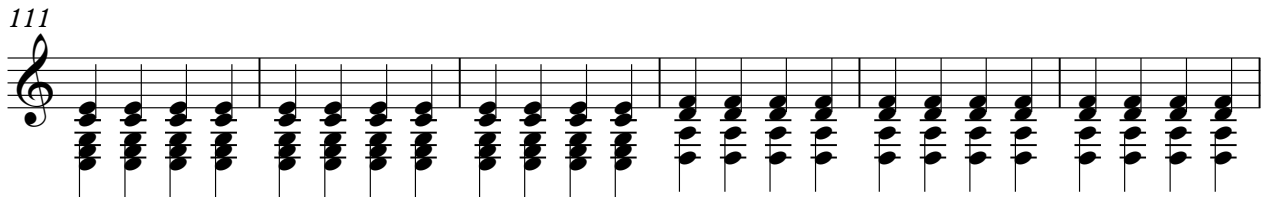

117

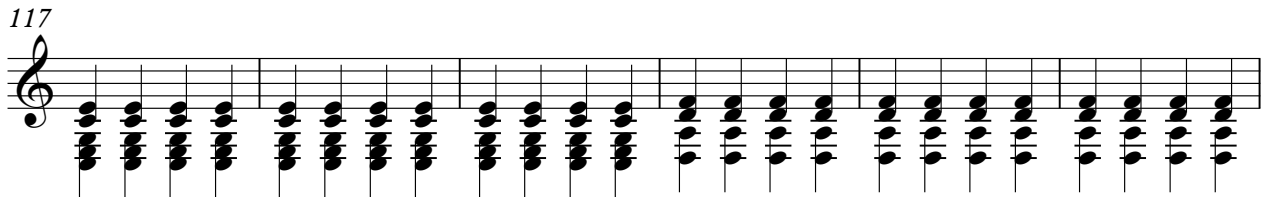

123

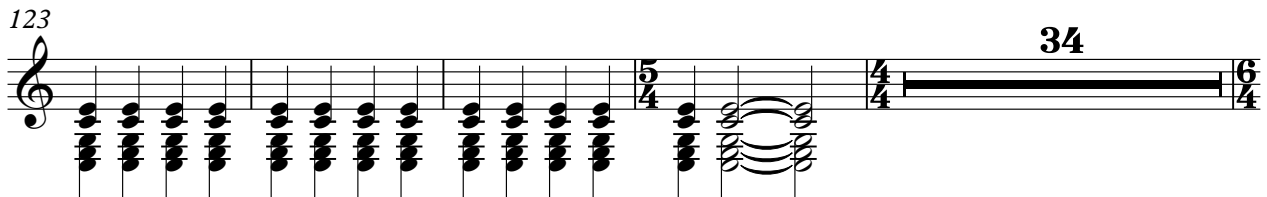

161

167

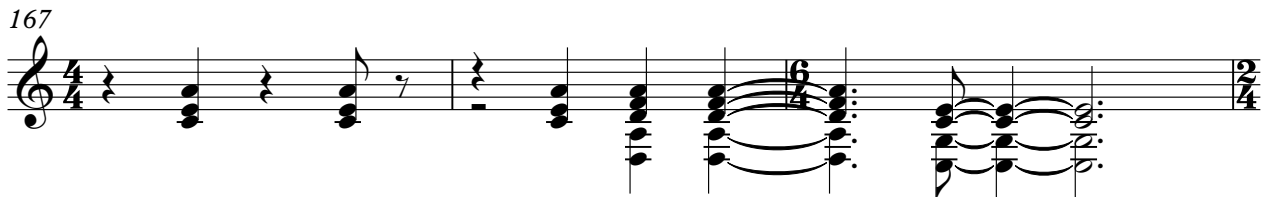

170

