

Rush - Available Light

♩ = 135,000137

Drums

Piano Right

Piano Left

Vocals

Jazz Gtr

Jazz Gtr 2

Guitars

Guitars 2

Rev. Cym.

Low Drone

Synth

♩ = 135,000137

6

Drums

Piano Right

Piano Left

Vocals

Low Drone

♩ = 135,000137

12

Drums

Piano Right

Piano Left

Vocals

Low Drone

18

Drums

Piano Right

Piano Left

Vocals

Low Drone

24

Drums

Piano Right

Piano Left

Vocals

Bass 2

Bass

Vocals

Low Drone

Synth

29

Drums

Piano Right

Vocals

Bass 2

Bass

Vocals

Synth

34

Drums

Piano Right

Vocals

Bass 2

Bass

Vocals

Synth

39

Drums

Piano Right

Vocals

Guitars

Guitars 2

Bass 2

Bass

Vocals

Synth

44

Drums

Piano Right

Vocals

Guitars

Guitars 2

Bass 2

Bass

Vocals

49

Drums

Piano Right

Vocals

Guitars

Guitars 2

Bass 2

Bass

Vocals

55

Drums

Piano Right

Piano Left

Vocals

Guitars

Guitars 2

Bass 2

Bass

Vocals

Low Drone

Guitar Tab for Guitars 2:
 A: 2 0 2 0 2 0 0 0 0 0 0 0 0 0 0
 B: 3 3 3 3 3 3 3 3 3 3 3 3 3 3 3

60

Drums

Piano Right

Piano Left

Jazz Gtr

Jazz Gtr 2

Vocals

Low Drone

65 7

Drums

Piano Right

Piano Left

Jazz Gtr

Jazz Gtr 2

Vocals

Low Drone

70

Drums

Piano Right

Piano Left

Jazz Gtr

Jazz Gtr 2

Vocals

Low Drone

75

Drums

Piano Right

Piano Left

Vocals

Bass 2

Bass

Vocals

Low Drone

Synth

80

Drums

Piano Right

Vocals

Bass 2

Bass

Vocals

Synth

85

Drums

Piano Right

Vocals

Guitars

Guitars 2

Bass 2

Bass

Vocals

Synth

91

Drums

Piano Right

Vocals

Guitars

Guitars 2

Bass 2

Bass

Vocals

96

Drums

Piano Right

Vocals

Guitars

Guitars 2

Bass 2

Bass

Vocals

101

Drums

Piano Right

Piano Left

Guitars

Vocals

105

Drums

Piano Right

Piano Left

Guitars

Solo Enhance

109

Drums

Piano Right

Piano Left

Guitars

Bass 2

Bass

Solo Enhance

114

Drums

Piano Right

Guitars

Bass 2

Bass

Solo Enhance

118

Drums

Piano Right

Vocals

Guitars

Guitars 2

Bass 2

Bass

Solo Enhance

Vocals

Synth

124

Drums

Piano Right

Vocals

Bass 2

Bass

Vocals

Synth

129

Drums

Piano Right

Vocals

Guitars

Guitars 2

Bass 2

Bass

Vocals

Synth

135

Drums

Piano Right

Vocals

Guitars

Guitars 2

Bass 2

Bass

Vocals

141

Drums

Piano Right

Piano Left

Vocals

Guitars

Guitars 2

Bass 2

Bass

Vocals

146

Drums

Piano Right

Vocals

Bass 2

Bass

Vocals

Synth

151

Drums

Piano Right

Vocals

Bass 2

Bass

Vocals

Synth

156

Drums

Piano Right

Vocals

Bass 2

Bass

Vocals

Synth

161

Drums

Piano Right

Vocals

Bass 2

Bass

Vocals

Synth

166

Drums

Piano Right

Piano Left

Vocals

Bass 2

Bass

Rev. Cym.

Vocals

Synth

171

Drums

Piano Right

Piano Left

Vocals

Bass 2

Bass

Rev. Cym.

Vocals

Synth

176

Drums

Piano Right

Piano Left

Vocals

Bass 2

Bass

Rev. Cym.

Vocals

Synth

181

Drums

Piano Right

Piano Left

Vocals

Bass 2

Bass

Rev. Cym.

Vocals

Synth

186

Drums

Piano Right

Piano Left

Vocals

Bass 2

Bass

Rev. Cym.

Vocals

Synth

Rush - Available Light

Drums

♩ = 135,000137

5

9

13

17

21

25

29

33

37

V.S.

41

45

49

53

56

60

64

68

72

76

Drums

80

84

88

92

96

100

103

106

109

112

V.S.

116

119

123

127

131

136

141

145

149

153

Drums

157

161

165

169

173

177

181

185

Piano Right

Rush - Available Light

♩ = 135,000137

9

18

26

30

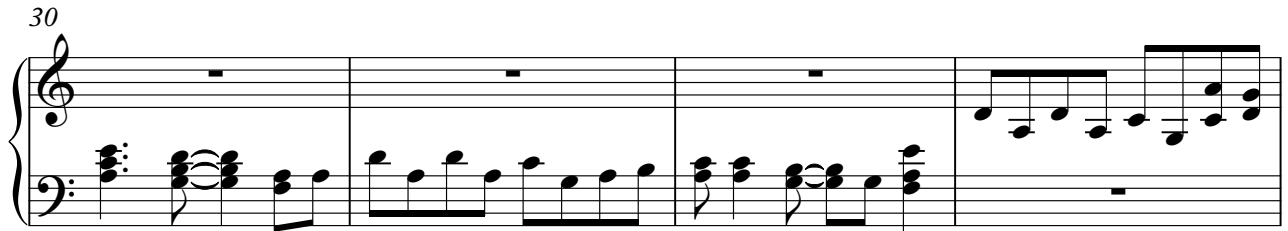

34

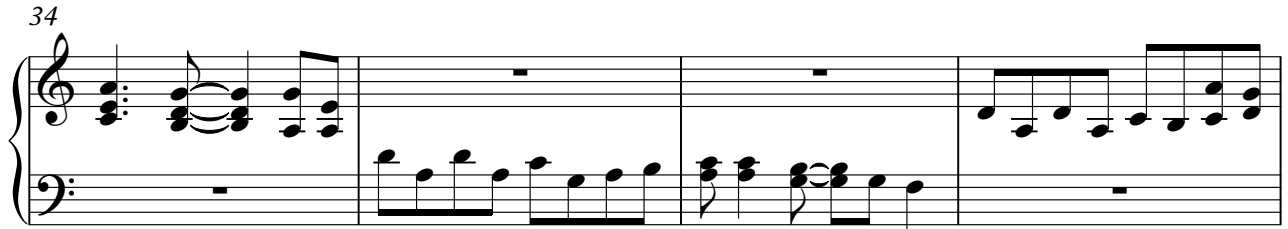

38

43

V.S.

48

53

57

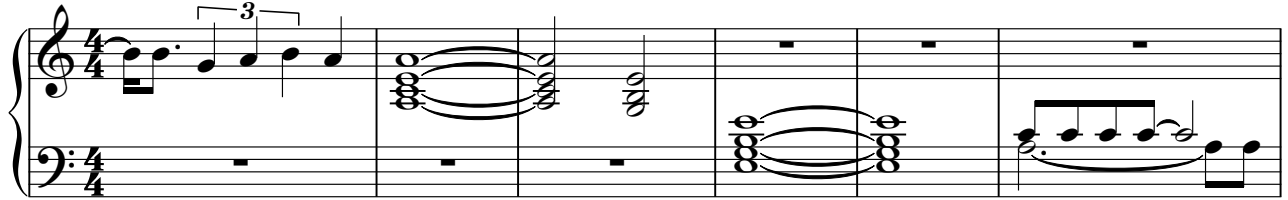

63

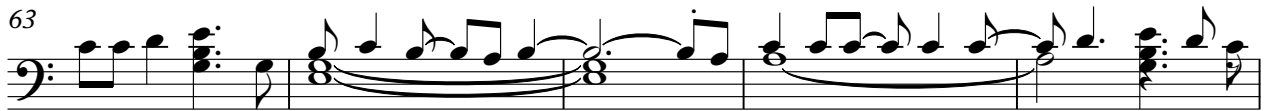

68

72

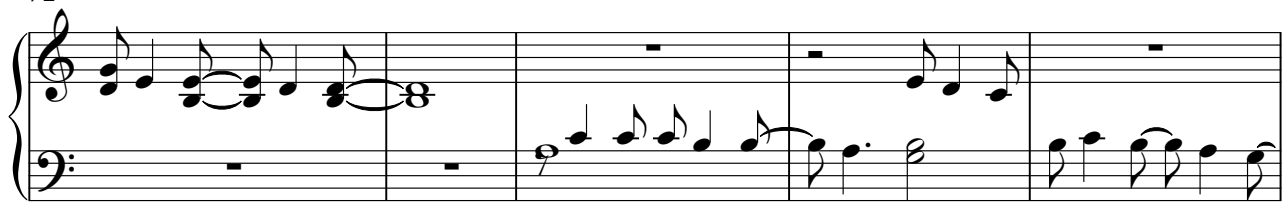

77

82

87

92

97

101

106

112

118

V.S.

122

126

131

136

141

145

150

155

160

165

170

175

180

V.S.

6

Piano Right

185

6

6

Piano Left

Rush - Available Light

♩ = 135,000137

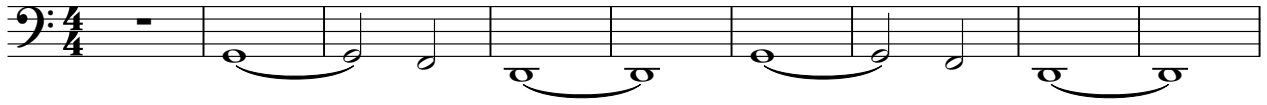

10

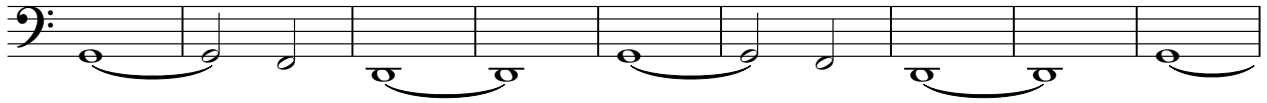

19

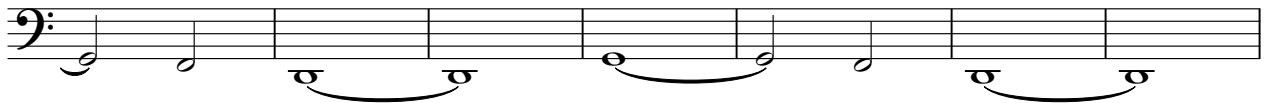

26

49

57

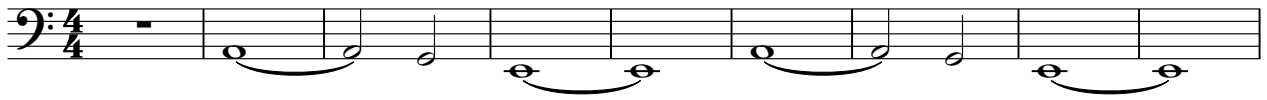

66

73

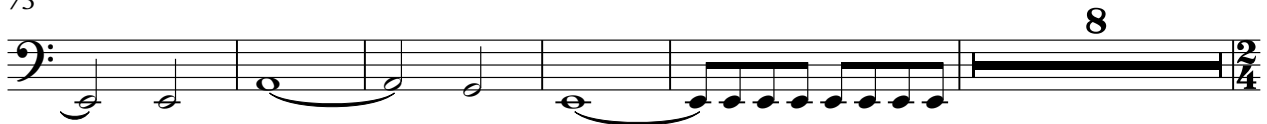

86

94

102

108

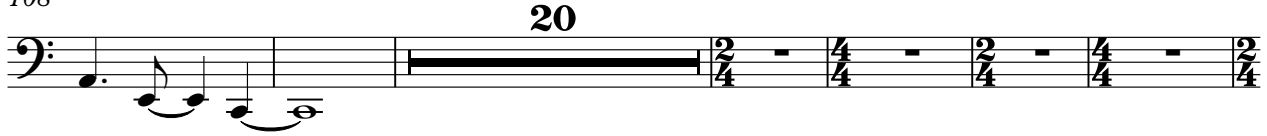

134

143

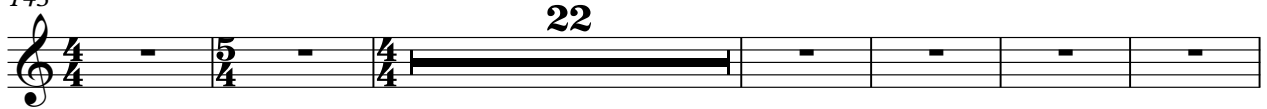

171

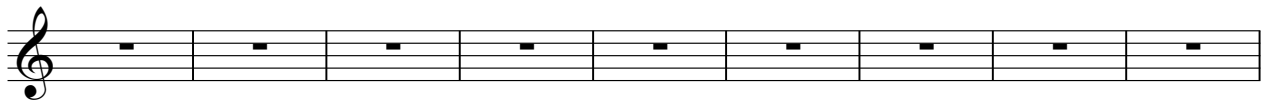

180

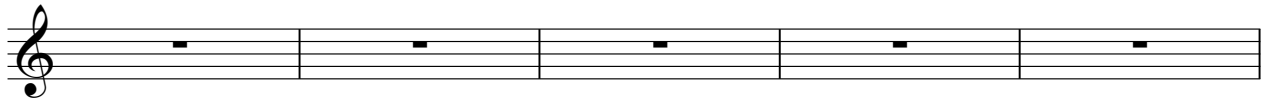

185

Rush - Available Light

Vocals

♩ = 135,000137

24

28

33

38

44

49

54

20

78

82

88

93

98

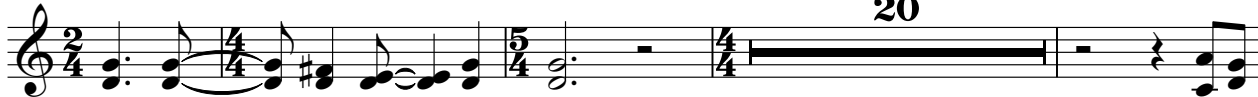

122

127

133

138

143

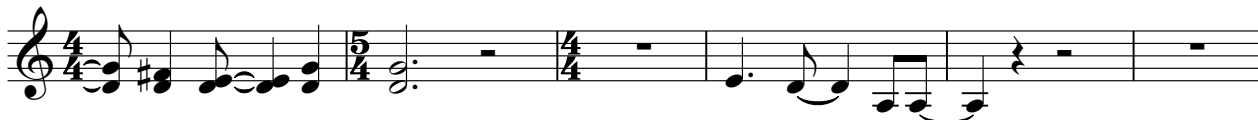

149

155

161

167

173

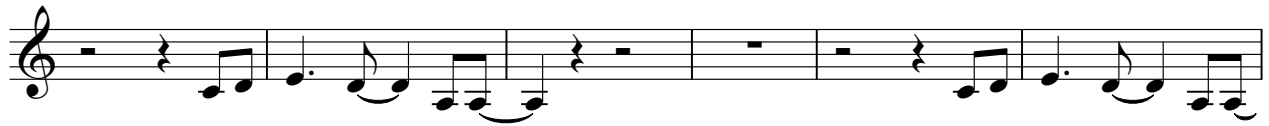

179

184

♩ = 135,000137

41

48

57

69

75

93

101

136

142

49

♩ = 135,000137

41

48

57

69

75

93

101

136

142

49

Rush - Available Light

Guitars

♩ = 135,000137

41

45

50

55

29

87

92

97

100

102

107

112

116

121

133

138

143

Rush - Available Light

Guitars 2

♩ = 135,000137

41

E																			
B																			
G																			
D																			
A																			
E																			
A																			

45

T	0	0	0	0	0	0	0	0	0	0	0	0	0	0	0	0	0	0	0
A	0	2	0	2	0	2	0	2	0	2	0	2	0	2	0	2	0	2	0
B	3	6	3	6	3	6	3	6	3	6	3	6	3	6	3	6	3	6	3

50

T	0	0	0	0	0	0	0	0	0	0	0	0	0	0	0	0	0	0	0
A	2	2	2	2	4	2	4	2	4	2	4	2	4	2	2	2	2	2	2
B	0	0	0	0	2	0	2	0	2	0	2	0	2	0	3	3	3	3	3

55

29

T																			
A	2	0	2	0	2	0	2	0	2	0	2	0	2	0	2	0	2	0	2
B	3	3	3	3	3	3	3	3	3	3	3	3	3	3	3	3	3	3	3

87

T	0	0	0	0	0	0	0	0	0	0	0	0	0	0	0	0	0	0	0
A	0	2	0	2	0	2	0	2	0	2	0	2	0	2	0	2	0	2	0
B	3	6	3	6	3	6	3	6	3	6	3	6	3	6	3	6	3	6	3

92

T	0	0	0	0	0	0	0	0	0	0	0	0	0	0	0	0	0	0	0
A	2	2	2	2	4	2	4	2	4	2	4	2	4	2	2	2	2	2	2
B	0	0	0	0	2	0	2	0	2	0	2	0	2	0	3	3	3	3	3

97

T																			
A	2	0	2	0	2	0	2	0	2	0	2	0	2	0	2	0	2	0	2
B	3	3	3	3	3	3	3	3	3	3	3	3	3	3	3	3	3	3	3

101

20

7

T																			
A																			
B																			

2 130

Guitars 2

T	0	0	0	0	0	0	0	0	0	0	0	0	0	0		
A	0	0	0	2	0	2	0	2	0	0	0	2	0	2	0	2
B	3	3	3	5	3	5	3	5	3	3	3	5	3	5	3	5

135

T	0	0	0	0	0	0	0	0	0	0	0	0	0	0	0					
A	0	2	0	2	0	2	0	0	2	4	2	4	2	4	0	2	4	2	4	
B	3	5	3	5	3	5	0	0	2	5	2	5	2	5	2	5	2	5	2	5

140

T																
A	2	2	2	0	2	0	2	0	2	2	2	0	2	0	2	0
B	3	3	3	3	3	3	3	3	3	3	3	3	3	3	3	3

144

49

T	0	0	0	0	0	0	0	0								
A	0	0	0	0	0	0	0	0								
B	3	3	3	3	3	3	3	3								

Bass 2

Rush - Available Light

♩ = 135,000137

25

29

33

37

41

46

51

55

20

77

81

85

90

95

99

111

115

119

123

127

131

135

139

143

147

151

155

159

163

V.S.

167

171

175

179

183

186

6

Rush - Available Light

Bass

$\text{♩} = 135,000137$

25

Bass staff 1: Measure 25. Starts with a whole rest, followed by eighth notes G2, A2, B2, C3, D3, E3, F3, G3, A3, B3, C4, D4, E4, F4, G4, A4, B4, C5.

29

Bass staff 2: Measures 29-32. Eighth notes G2, A2, B2, C3, D3, E3, F3, G3, A3, B3, C4, D4, E4, F4, G4, A4, B4, C5.

33

Bass staff 3: Measures 33-36. Eighth notes G2, A2, B2, C3, D3, E3, F3, G3, A3, B3, C4, D4, E4, F4, G4, A4, B4, C5.

37

Bass staff 4: Measures 37-40. Eighth notes G2, A2, B2, C3, D3, E3, F3, G3, A3, B3, C4, D4, E4, F4, G4, A4, B4, C5.

41

Bass staff 5: Measures 41-45. Eighth notes G2, A2, B2, C3, D3, E3, F3, G3, A3, B3, C4, D4, E4, F4, G4, A4, B4, C5. Time signatures: 2/4, 4/4, 2/4, 4/4, 2/4.

46

Bass staff 6: Measures 46-50. Eighth notes G2, A2, B2, C3, D3, E3, F3, G3, A3, B3, C4, D4, E4, F4, G4, A4, B4, C5. Time signatures: 2/4, 4/4, 2/4, 4/4, 2/4.

51

Bass staff 7: Measures 51-54. Eighth notes G2, A2, B2, C3, D3, E3, F3, G3, A3, B3, C4, D4, E4, F4, G4, A4, B4, C5. Time signatures: 4/4, 2/4, 4/4, 2/4.

55

20

Bass staff 8: Measures 55-57. Eighth notes G2, A2, B2, C3, D3, E3, F3, G3, A3, B3, C4, D4, E4, F4, G4, A4, B4, C5. Time signatures: 4/4, 5/4, 4/4.

77

81

85

90

95

99

111

115

119

123

127

131

135

139

143

147

151

155

159

163

V.S.

167

171

175

179

183

186

♩ = 135,000137

40

47

56

29

91

100

29

135

144

25

175

183

6

Rush - Available Light

Solo Enhance

♩ = 135,000137

41

48

57

29

92

101

6

112

116

121

8

135

2

Solo Enhance

142

49

Rush - Available Light

Vocals

♩ = 135,000137

8

13

18

23

28

33

38

98

102

19

125

131

137

142

147

154

161

168

175

182

186

Rush - Available Light

Low Drone

♩ = 135,000137

5

9

13

17

21

25

16

46

52

Low Drone

58

62

66

70

74

78

8

93

101

29

136

142

49

Rush - Available Light

Synth

♩ = 135,000137

25

29

33

37

41

49

57

21

81

85

93

101

21

125

129

137

145

150

154

158

162

166

170

174

178

182

186

