

Rush - Animate

♩ = 122,000069

10

Drums

Guitar 1

Bass

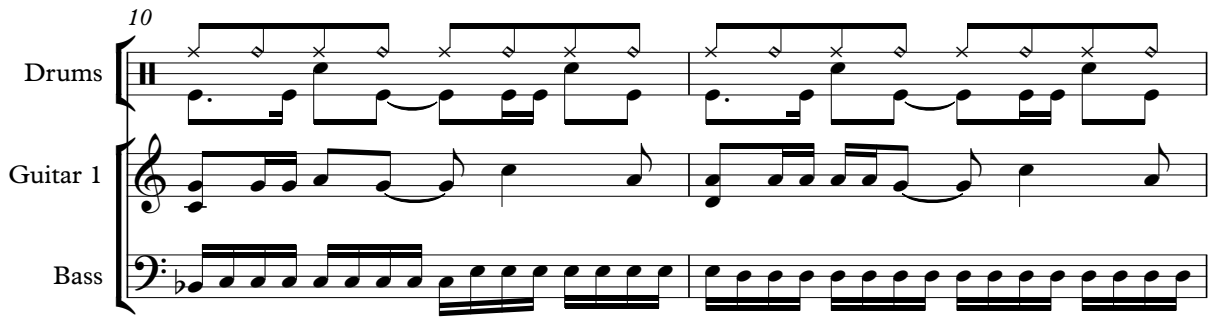

12

Drums

Chorus Vocals

Guitar 1

Bass

14

Drums

Chorus Vocals

Guitar 1

Bass

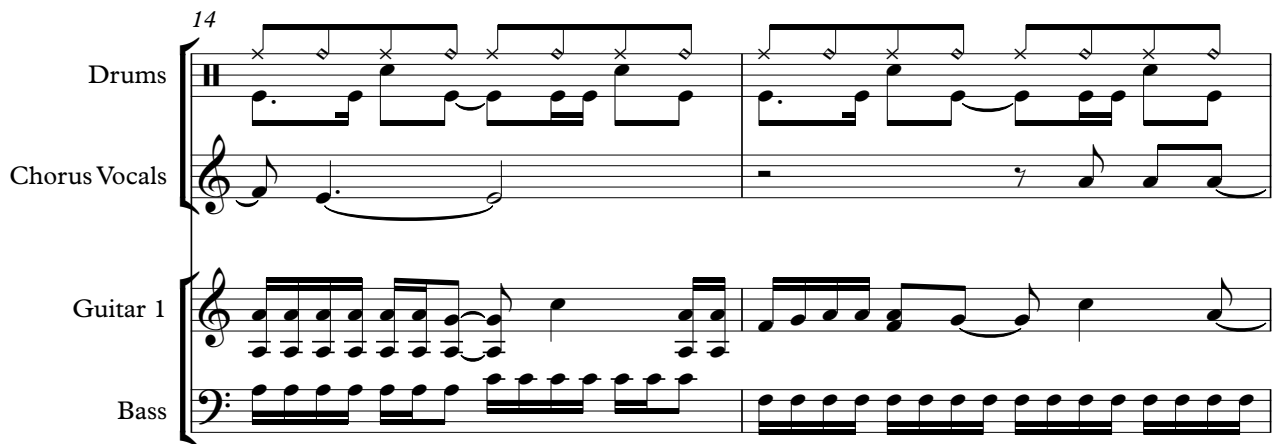

16

Drums

Chorus Vocals

Guitar 1

Bass

18

Drums

Chorus Vocals

Guitar 1

Bass

20

Drums

Chorus Vocals

Guitar 1

Bass

22

Drums

Chorus Vocals

Guitar 1

Bass

24

Drums

Chorus Vocals

Guitar 1

Bass

26

Drums

Chorus Vocals

Guitar 1

Bass

28

Drums

Guitar 1

Bass

30

Drums

Guitar 1

Bass

Verse Vocals

32

Drums

Guitar 1

Bass

Verse Vocals

34

Drums

Guitar 1

Bass

Verse Vocals

36

Drums

Guitar 1

Bass

Verse Vocals

38

Drums

Guitar 1

Bass

Verse Vocals

40

Drums

Guitar 1

Bass

Verse Vocals

42

Drums

Guitar 1

Bass

Verse Vocals

44

Drums

Guitar 1

Bass

Verse Vocals

46

Drums

Chorus Vocals

Guitar 1

Bass

48

Drums

Chorus Vocals

Guitar 1

Bass

50

Drums

Chorus Vocals

Guitar 1

Bass

52

Drums

Chorus Vocals

Guitar 1

Bass

54

Drums

Chorus Vocals

Guitar 1

Bass

56

Drums

Chorus Vocals

Guitar 1

Bass

58

Drums

Chorus Vocals

Guitar 1

Bass

60

Drums

Chorus Vocals

Guitar 1

Bass

62

Drums

Guitar 1

Bass

64

Drums

Muted Guitar

Guitar 1

Bass

Verse Vocals

66

Drums

Muted Guitar

Bass

Verse Vocals

68

Drums

Muted Guitar

Bass

Verse Vocals

70

Drums

Muted Guitar

Bass

Verse Vocals

72

Drums

Muted Guitar

Guitar 1

Bass

Verse Vocals

74

Drums

Muted Guitar

Guitar 1

Bass

Verse Vocals

76

Drums

Muted Guitar

Guitar 1

Bass

Verse Vocals

78

Drums

Muted Guitar

Guitar 1

Bass

Verse Vocals

80

Drums

Chorus Vocals

Muted Guitar

Guitar 1

Bass

6

82

Drums

Chorus Vocals

Guitar 1

Bass

da-da- Synth

84

Drums

Chorus Vocals

Guitar 1

Bass

da-da- Synth

86

Drums

Chorus Vocals

Guitar 1

Bass

da-da- Synth

88

Drums

Chorus Vocals

Guitar 1

Bass

da-da- Synth

Synth

90

Drums

Chorus Vocals

Guitar 1

Bass

da-da- Synth

Synth

92

Drums

Chorus Vocals

Guitar 1

Bass

da-da- Synth

Synth

94

Drums

Chorus Vocals

Guitar 1

Bass

da-da- Synth

Synth

96

Drums

Chorus Vocals

Guitar 1

Interlude Gtr 1

Bass

Interlude Enh 1

da-da- Synth

Synth

98

Drums

Guitar 1

Interlude Gtr 1

Bass

Interlude Enh 1

100

Drums

Guitar 1

Interlude Gtr 1

Bass

Interlude Enh 1

3

3

102

Drums

Guitar 1

Interlude Gtr 1

Bass

Interlude Enh 1

3

3

104

Drums

Guitar 1

Interlude Gtr 1

Bass

Interlude Enh 1

Verse Vocals

106

Drums

Guitar 1

Interlude Gtr 1

Bass

Interlude Enh 1

Verse Vocals

108

Drums

Guitar 1

Interlude Gtr 1

Bass

Interlude Enh 1

Verse Vocals

110

Drums

Guitar 1

Interlude Gtr 1

Bass

Interlude Enh 1

Verse Vocals

112

Drums

Guitar 1

Interlude Gtr 1

Bass

Interlude Enh 1

Verse Vocals

114

Drums

Guitar 1

Interlude Gtr 1

Interlude Gtr 2

Bass

Interlude Enh 2

Interlude Enh 1

Verse Vocals

117

Drums

Guitar 1

Interlude Gtr 2

Bass

Interlude Enh 2

120

Drums

Guitar 1

Interlude Gtr 2

Bass

Interlude Enh 2

123

Drums

Guitar 1

Interlude Gtr 2

Bass

Interlude Enh 2

Verse Vocals

126

Drums

Guitar 1

Interlude Gtr 2

Bass

Interlude Enh 2

Verse Vocals

129

Drums

Guitar 1

Interlude Gtr 2

Bass

Interlude Enh 2

Verse Vocals

132

Drums

Guitar 1

Interlude Gtr 2

Bass

Interlude Enh 2

Verse Vocals

135

Drums

Guitar 1

Interlude Gtr 2

Bass

Interlude Enh 2

Verse Vocals

138

Drums

Chorus Vocals

Guitar 1

Bass

da-da- Synth

140

Drums

Chorus Vocals

Guitar 1

Bass

da-da- Synth

142

Drums

Chorus Vocals

Guitar 1

Interlude Gtr 1

Bass

da-da- Synth

144

Drums

Chorus Vocals

Guitar 1

Bass

da-da- Synth

146

Drums

Chorus Vocals

Guitar 1

Bass

da-da- Synth

148

Drums

Chorus Vocals

Guitar 1

Bass

da-da- Synth

150

Drums

Chorus Vocals

Guitar 1

Interlude Gtr 2

Bass

da-da- Synth

152

Drums

Chorus Vocals

Guitar 1

Bass

da-da- Synth

154

Drums

Chorus Vocals

Guitar 1

Bass

da-da- Synth

156

Drums

Chorus Vocals

Guitar 1

Bass

da-da- Synth

158

Drums

Guitar 1

Bass

da-da- Synth

Synth

160

Drums

Guitar 1

Bass

da-da- Synth

Synth

162

Drums

Guitar 1

Bass

da-da- Synth

Synth

164

Drums

Guitar 1

Bass

da-da- Synth

Synth

166

Drums

Guitar 1

Bass

da-da- Synth

Synth

168

Drums

Guitar 1

Bass

da-da- Synth

Synth

170

Drums

Guitar 1

Bass

da-da- Synth

Synth

172

Drums

Guitar 1

Bass

da-da- Synth

Synth

174

Drums

Guitar 1

Bass

da-da- Synth

Synth

176

Drums

Guitar 1

Bass

da-da- Synth

Synth

177

Drums

Guitar 1

Bass

da-da- Synth

Synth

Drums

Rush - Animate

♩ = 122,000069

4/4

5

8

11

14

17

20

23

26

29

V.S.

Drums

32

35

38

41

44

47

50

53

56

59

62

65

68

71

74

77

80

83

86

89

V.S.

Drums

92

95

100

104

108

112

117

121

125

129

133

137

140

143

146

149

152

155

158

161

V.S.

164

167

170

173

176

81

86

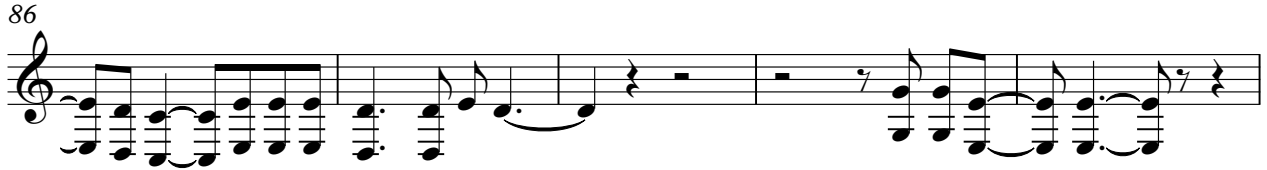

91

95

41

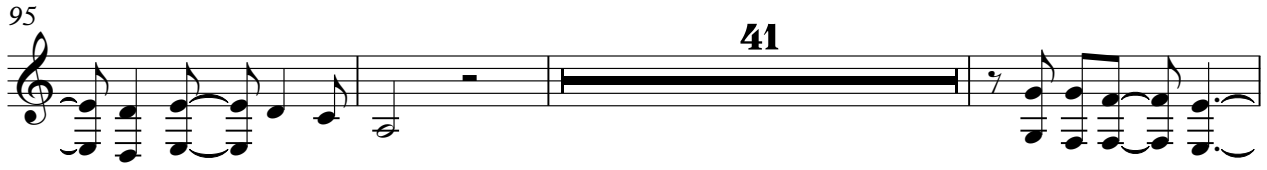

139

143

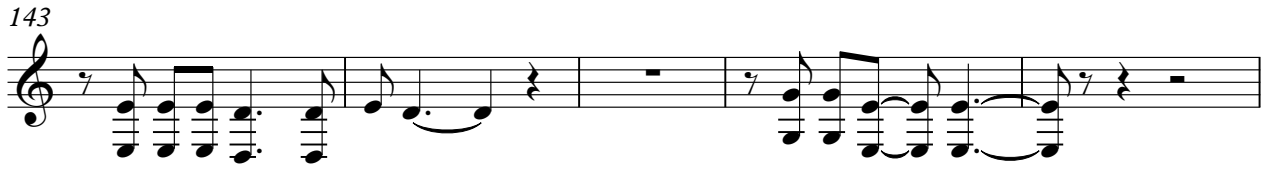

148

152

156

21

Muted Guitar

Rush - Animate

♩ = 122,000069

64

66

69

72

2

76

2

80

98

Rush - Animate

Guitar 1

♩ = 122,000069

4

7

11

14

17

21

24

28

31

33

V.S.

35

37

39

41

43

45

47

50

54

57

61

64

74

78

82

85

89

92

96

103

V.S.

111

119

127

135

139

143

146

149

153

157

160

164

168

172

175

Interlude Gtr 1

Rush - Animate

♩ = 122,000069

96

100

3

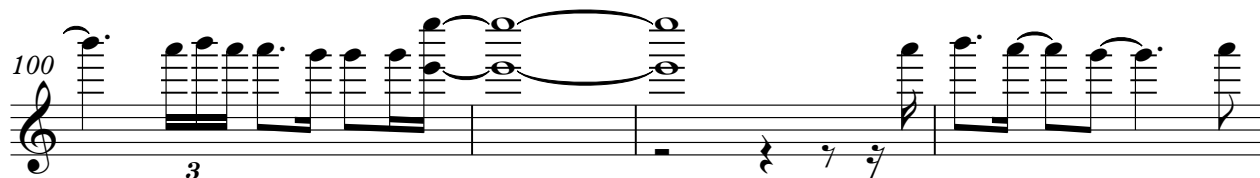

104

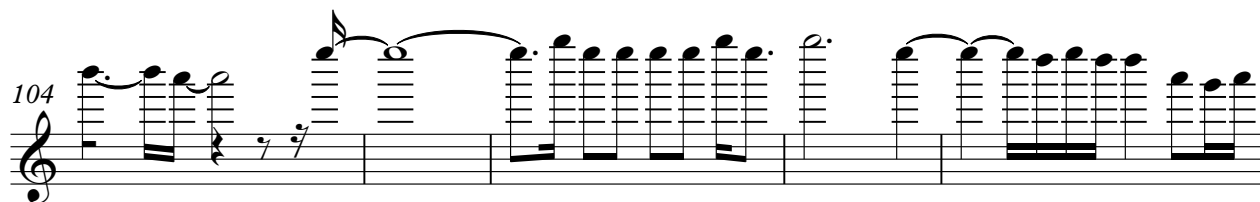

109

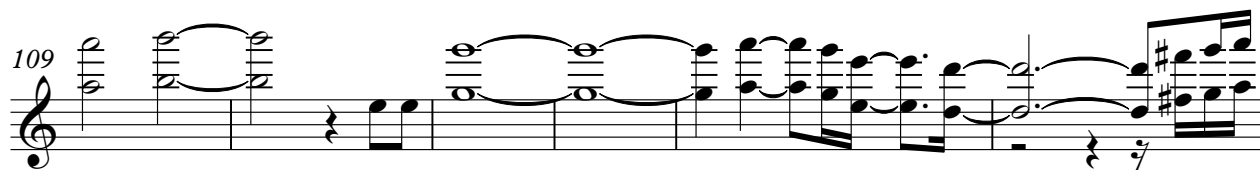

115

26

36

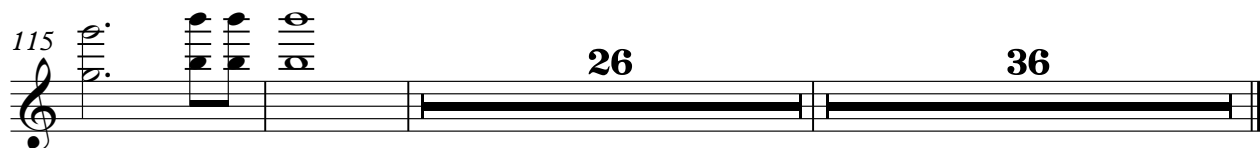

Interlude Gtr 2

Rush - Animate

♩ = 122,000069

114

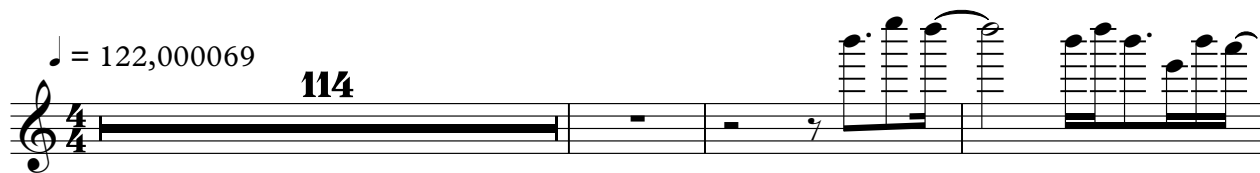

118

122

127

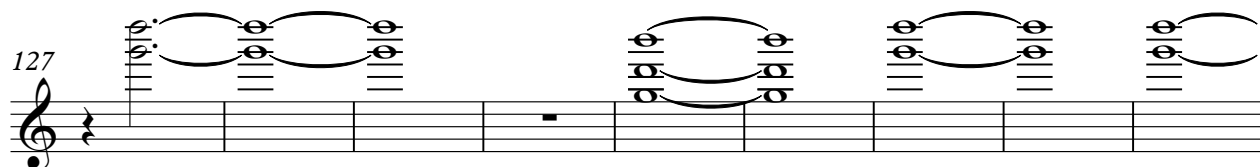

136

12

28

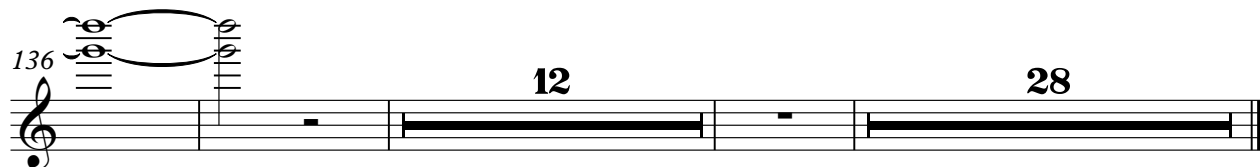

30

33

36

39

41

44

47

49

52

55

57

60

63

66

69

72

75

78

81

83

85

87

90

93

95

98

100

102

104

106

108

110

112

114

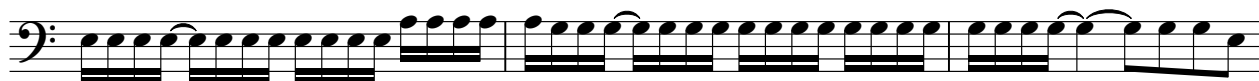

117

121

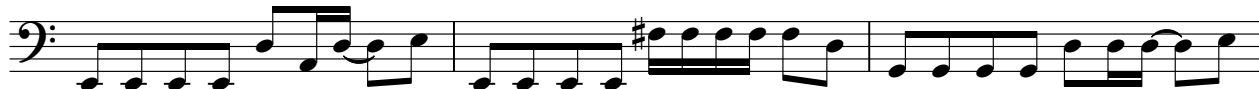

124

127

130

133

V.S.

137

140

143

146

149

151

153

155

158

161

163

165

167

169

171

174

176

Interlude Enh 2

Rush - Animate

♩ = 122,000069

115

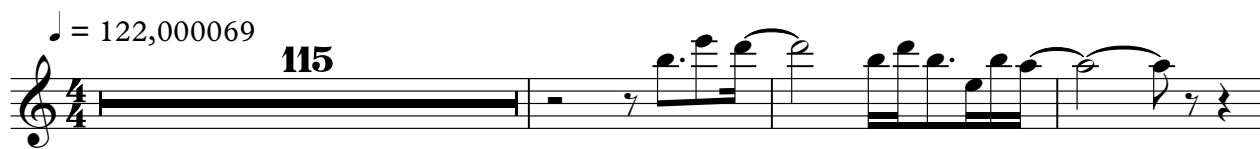

119

123

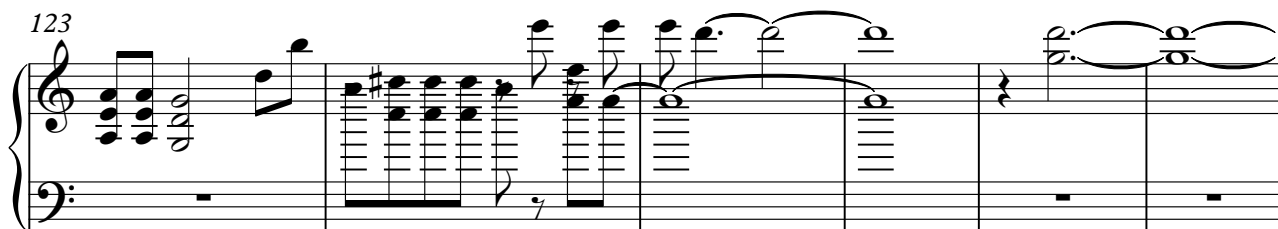

129

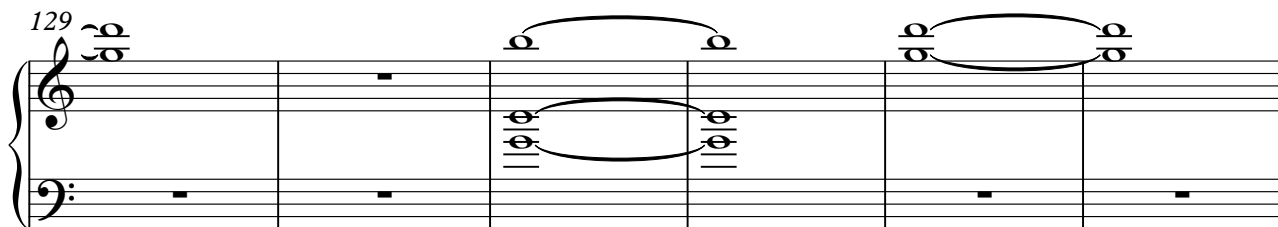

135

41

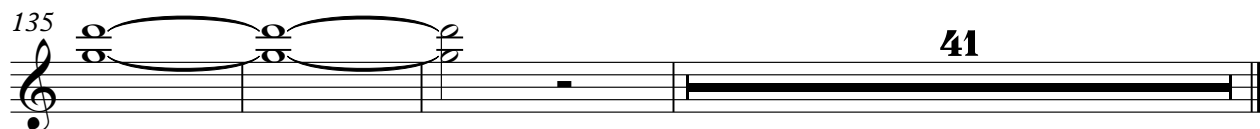

Verse Vocals

Rush - Animate

♩ = 122,000069

30

34

39

44

19

66

71

77

80

25

109

113

8

2

Verse Vocals

125

130

134

42

da-da- Synth

Rush - Animate

♩ = 122,000069

82

84

86

88

90

92

94

96

42

139

141

143

145

147

149

151

153

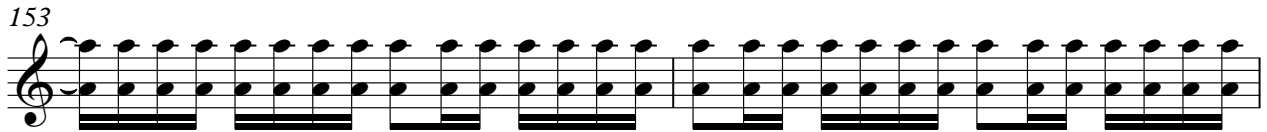

155

157

Synth

Rush - Animate

♩ = 122,000069

87

91

97

61

162

168

173

176