

Santana - Europa

$\text{♩} = 75,000000$

Percussion

Electric Guitar

Acoustic Bass

Percussive Organ

$\text{♩} = 75,000000$

4

Perc.

E. Gtr.

A. Bass

Perc. Organ

7

Perc. E. Gtr. A. Bass Perc. Organ

10

Perc. E. Gtr. A. Bass Perc. Organ

12

Perc.

E. Gtr.

A. Bass

Perc. Organ

14

Perc.

E. Gtr.

A. Bass

Perc. Organ

17

Perc. E. Gtr. A. Bass Perc. Organ

20

Perc. E. Gtr. A. Bass Perc. Organ

22

Perc. E. Gtr. A. Bass Perc. Organ

24

Perc. E. Gtr. A. Bass Perc. Organ

26

Perc.

E. Gtr.

A. Bass

Perc. Organ

29

Perc.

E. Gtr.

A. Bass

Perc. Organ

31

Perc.

E. Gtr.

A. Bass

Perc. Organ

33

Perc.

E. Gtr.

A. Bass

Perc. Organ

36

Perc.

E. Gtr.

A. Bass

Perc. Organ

38

Perc.

E. Gtr.

A. Bass

Perc. Organ

40

Perc.

E. Gtr.

A. Bass

Perc. Organ

42

Perc.

E. Gtr.

A. Bass

Perc. Organ

45

Perc.

E. Gtr.

A. Bass

Perc. Organ

6

47

Perc.

E. Gtr.

A. Bass

Perc. Organ

7

49

Perc.

E. Gtr.

A. Bass

Perc. Organ

51

Perc.

E. Gtr.

A. Bass

Perc. Organ

53

Perc.

E. Gtr.

A. Bass

Perc. Organ

55

Perc.

E. Gtr.

A. Bass

Perc. Organ

56

Perc.

E. Gtr.

A. Bass

Perc. Organ

57

Perc.

E. Gtr.

A. Bass

Perc. Organ

59

Perc.

E. Gtr.

A. Bass

Perc. Organ

62

Perc.

E. Gtr.

A. Bass

Perc. Organ

64

Perc.

E. Gtr.

A. Bass

Perc. Organ

66

Perc.

E. Gtr.

A. Bass

Perc. Organ

68

Perc.

E. Gtr.

A. Bass

Perc. Organ

70

Perc.

E. Gtr.

A. Bass

Perc. Organ

72

Perc. E. Gtr. A. Bass Perc. Organ

74

Perc. E. Gtr. A. Bass Perc. Organ

76

Perc.

E. Gtr.

A. Bass

Perc. Organ

78

Perc.

E. Gtr.

A. Bass

Perc. Organ

79

Perc.

E. Gtr.

A. Bass

Perc. Organ

81

Perc.

E. Gtr.

A. Bass

Perc. Organ

82

Perc.

E. Gtr.

A. Bass

Perc. Organ

83

Perc.

E. Gtr.

A. Bass

Perc. Organ

84

Perc.

E. Gtr.

A. Bass

Perc. Organ

85

Perc.

E. Gtr.

A. Bass

Perc. Organ

87

Perc.

E. Gtr.

A. Bass

Perc. Organ

89

Perc.

E. Gtr.

A. Bass

Perc. Organ

91

Perc. E. Gtr. A. Bass Perc. Organ

3

93

Perc. E. Gtr. A. Bass Perc. Organ

95

Perc. H

E. Gtr.

A. Bass

Perc. Organ

97

Perc. H

E. Gtr.

A. Bass

Perc. Organ

99

Perc.

E. Gtr.

A. Bass

Perc. Organ

100

Perc.

E. Gtr.

A. Bass

Perc. Organ

101

Perc.

E. Gtr.

A. Bass

Perc. Organ

Percussion

Santana - Europa

♩ = 75,000000
2

6

10

14

18

22

26

30

34

38

V.S.

42

46

50

54

58

62

66

70

74

78

Percussion

82

86

90

94

98

101

Electric Guitar

Santana - Europa

♩ = 75,000000

6

10

14

18

22

25

29

32

35

V.S.

68

71

75

78

80

81

83

85

87

90

V.S.

Electric Guitar

93

96

98

100

Acoustic Bass

Santana - Europa

♩ = 75,000000

2

7

12

17

22

27

32

37

42

47

V.S.

100

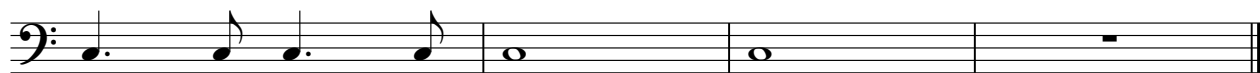

Percussive Organ

Santana - Europa

♩ = 75,000000

2

7

12

17

22

27

V.S.

32

37

42

46

51

55

59

64

68

72

77

81

85

89

93

98

100
