Descending Angel

Misfits

Famous Monsters

Tune down 1/2 step
①= D♯ ④= C♯
②= A♯ ⑤= G♯
③= F♯ ⑥= D♯

♩ = 150

Intro

E-Gt

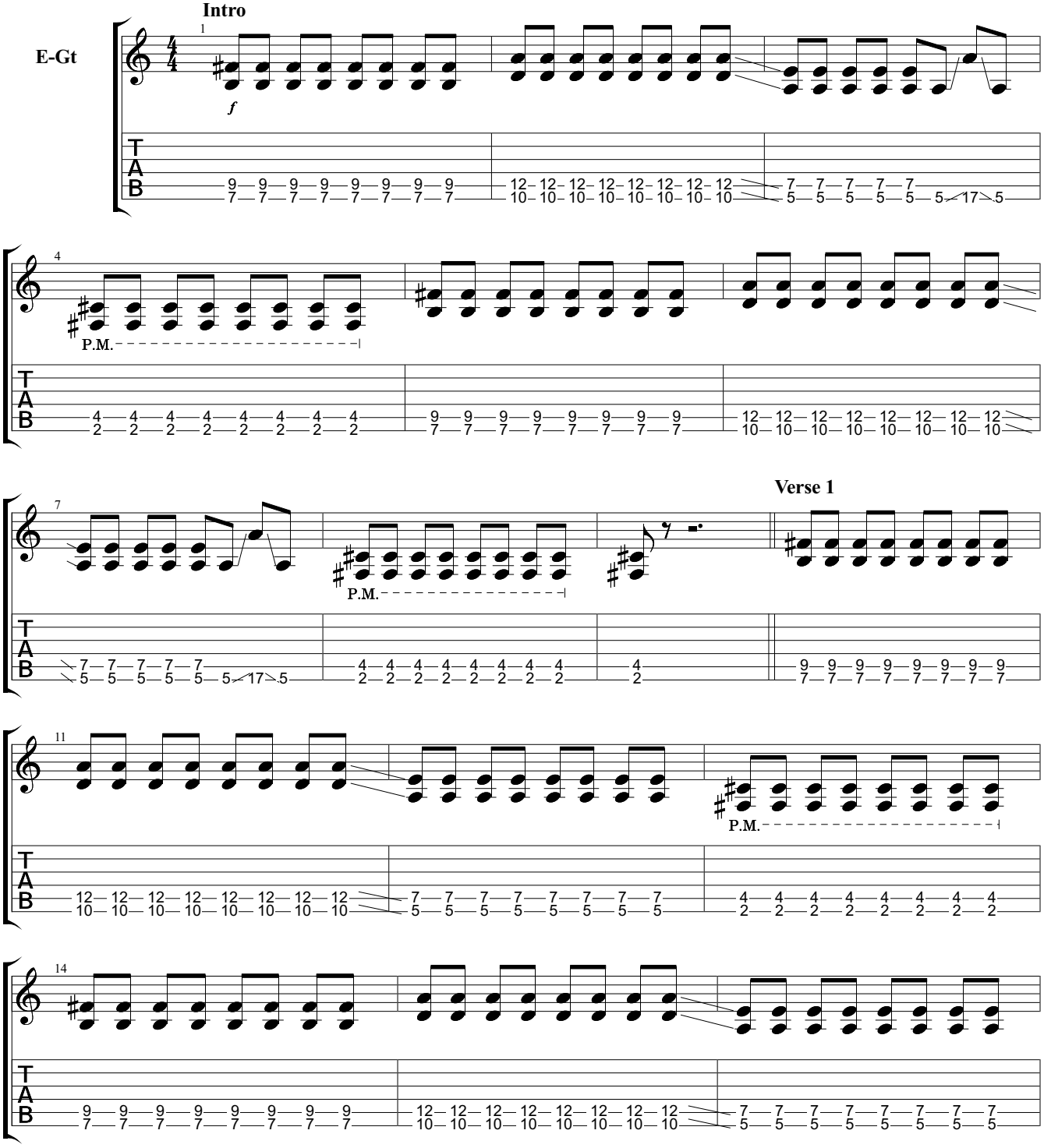

Downloaded from MusicNotesLib.com Perfect notes and guitar tabs searcher

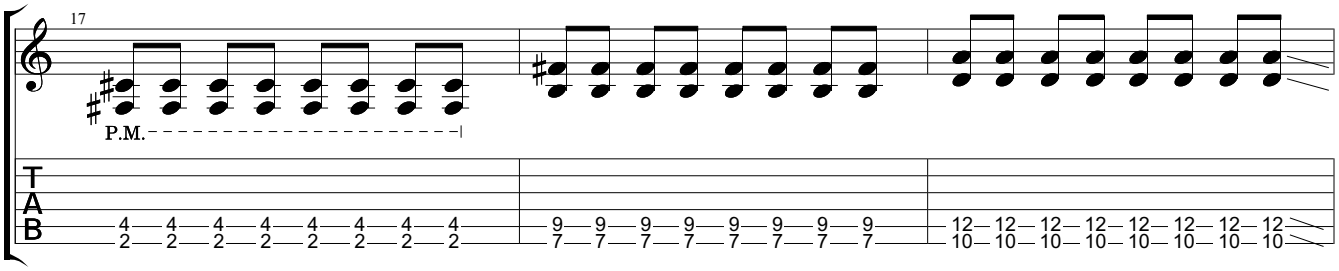

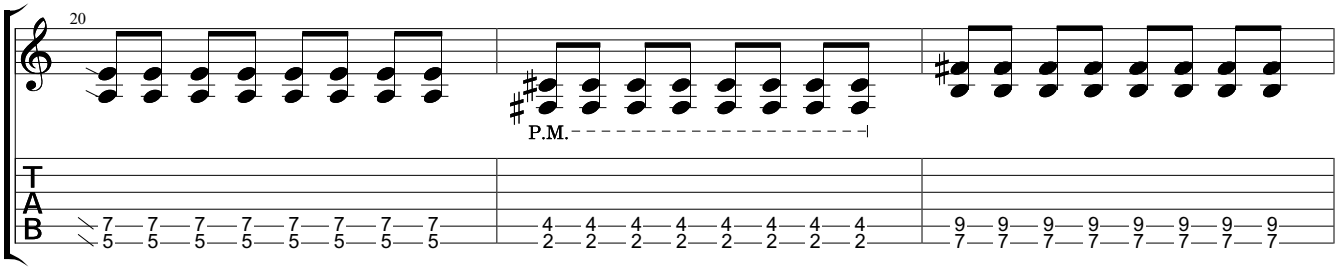

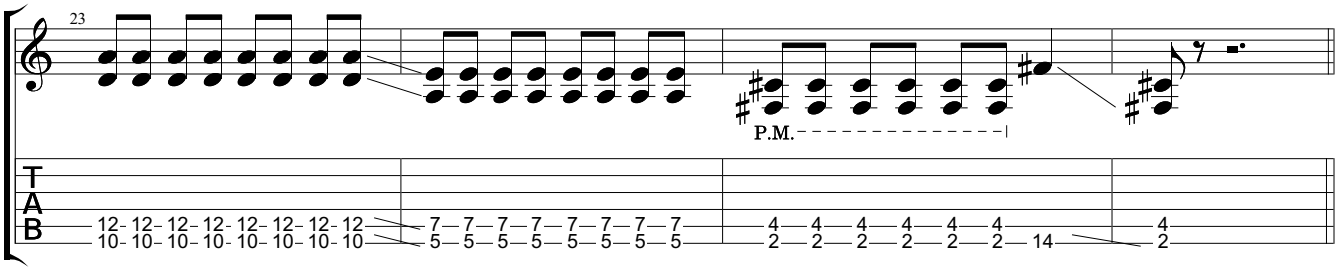

Chorus

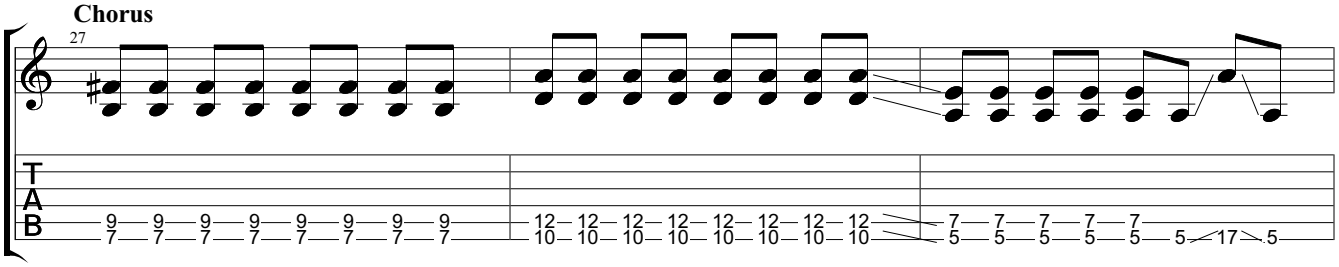

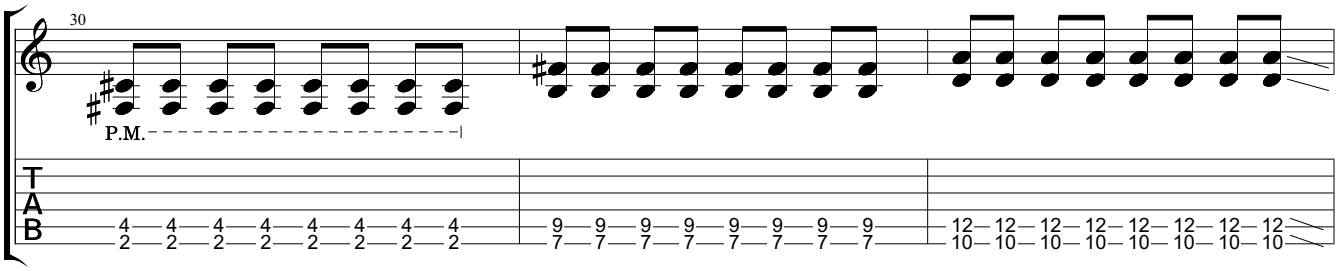

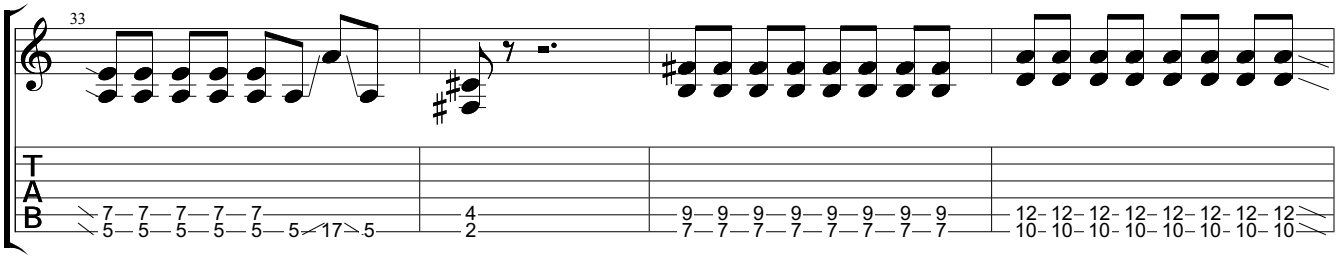

Downloaded from MusicNotesLib.com Perfect notes and guitar tabs searcher

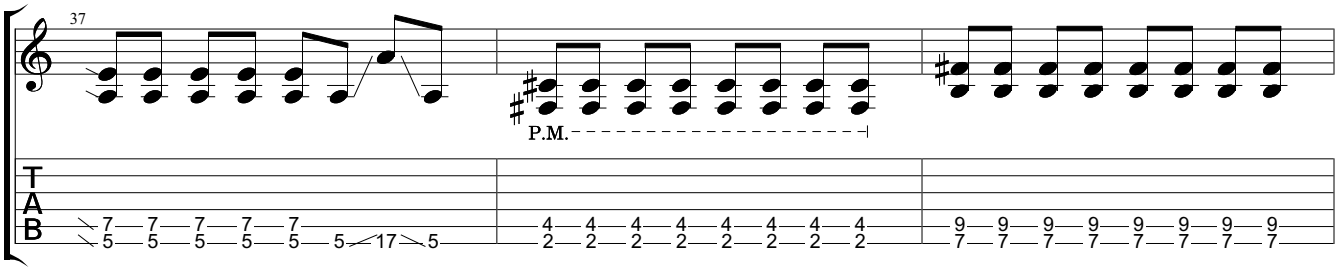

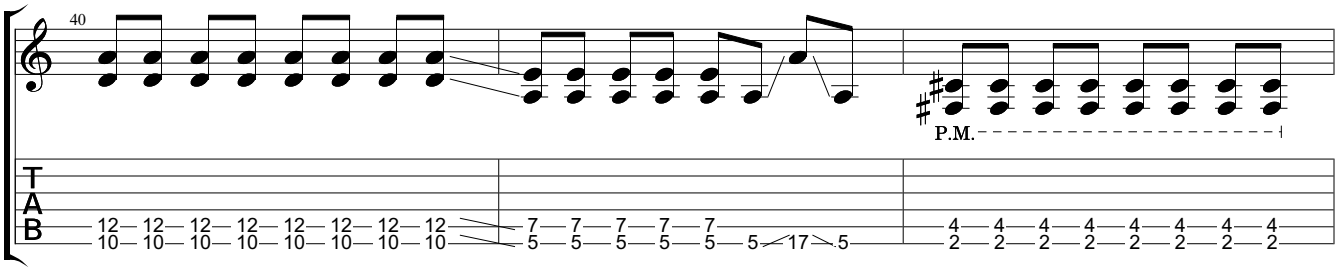

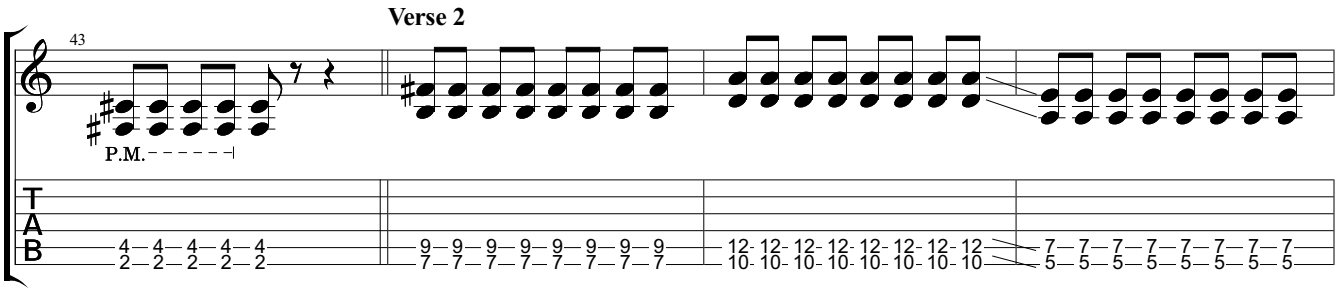

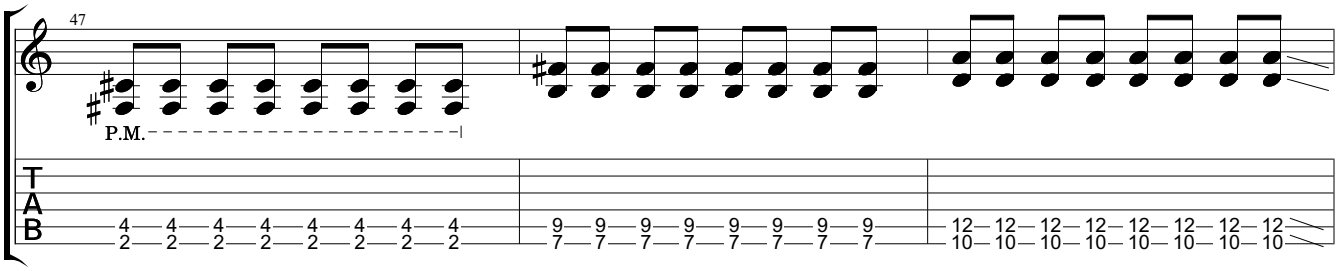

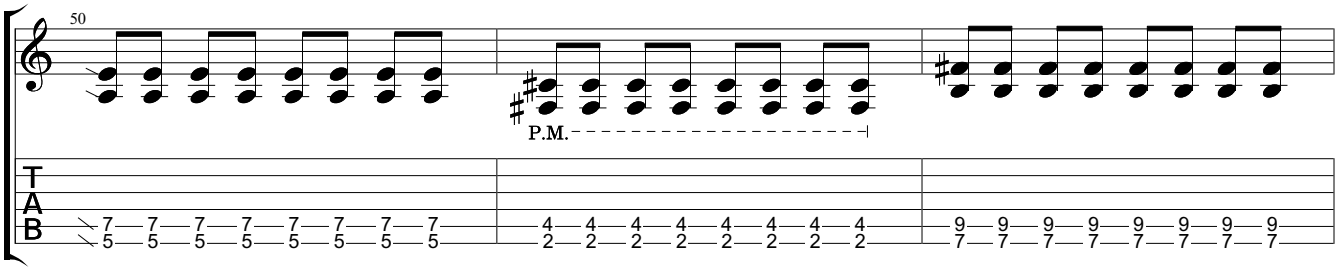

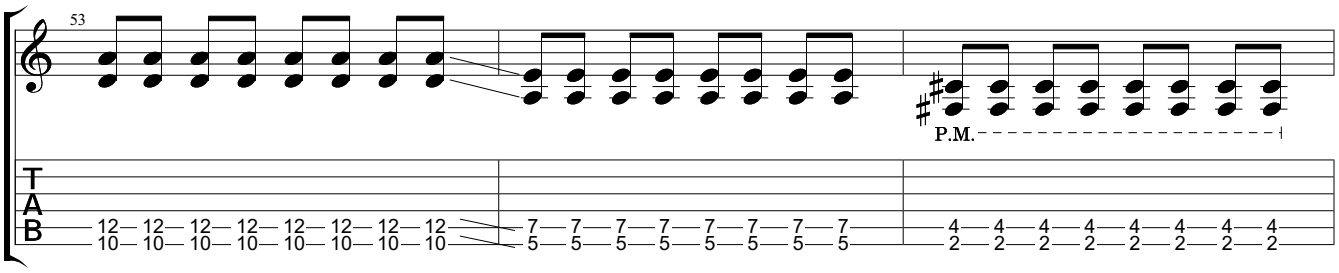

Downloaded from MusicNotesLib.com Perfect notes and guitar tabs searcher

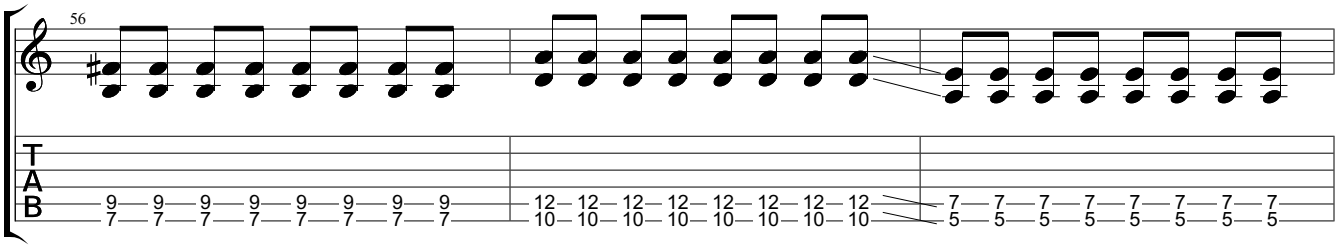

Chorus

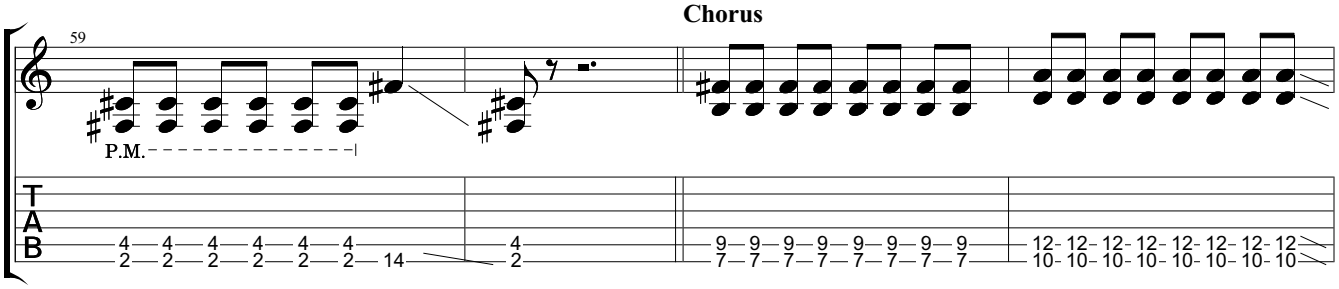

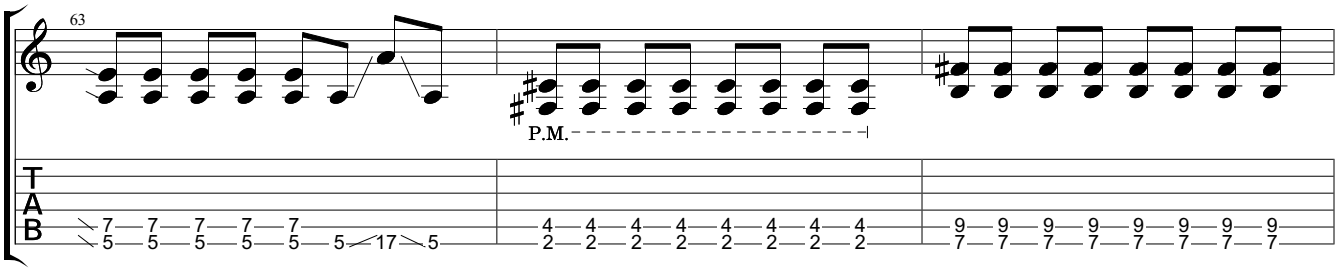

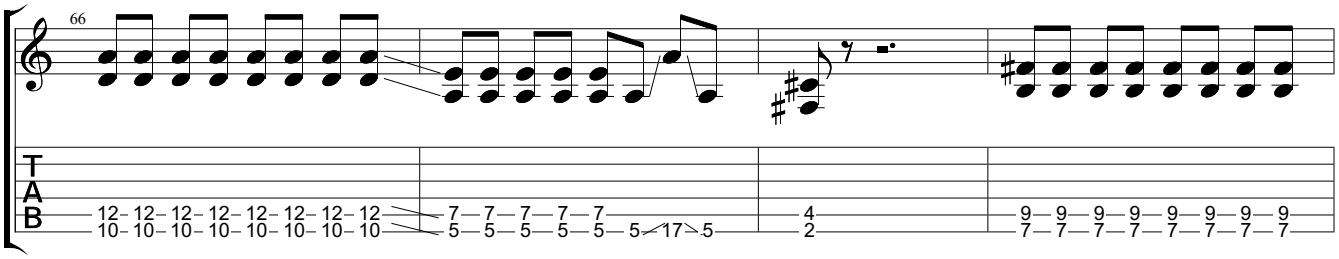

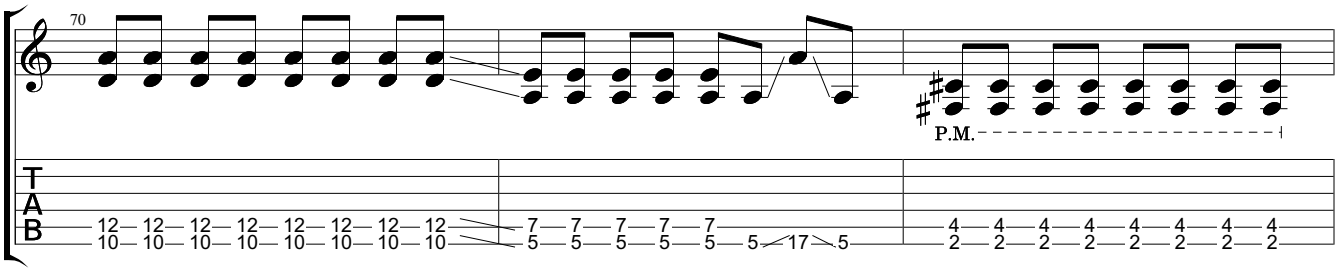

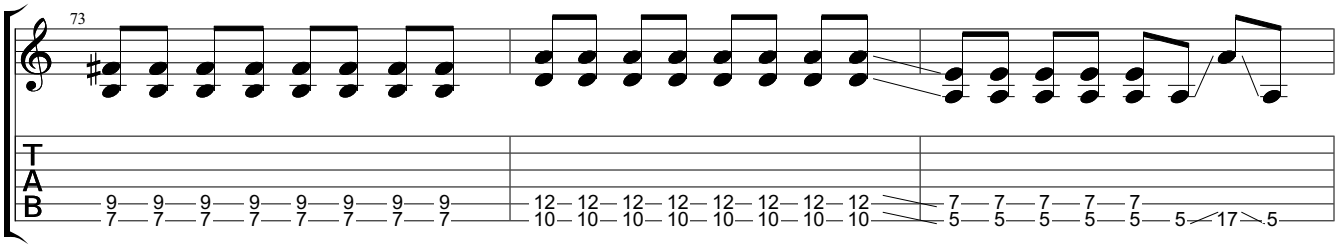

Downloaded from MusicNotesLib.com Perfect notes and guitar tabs searcher

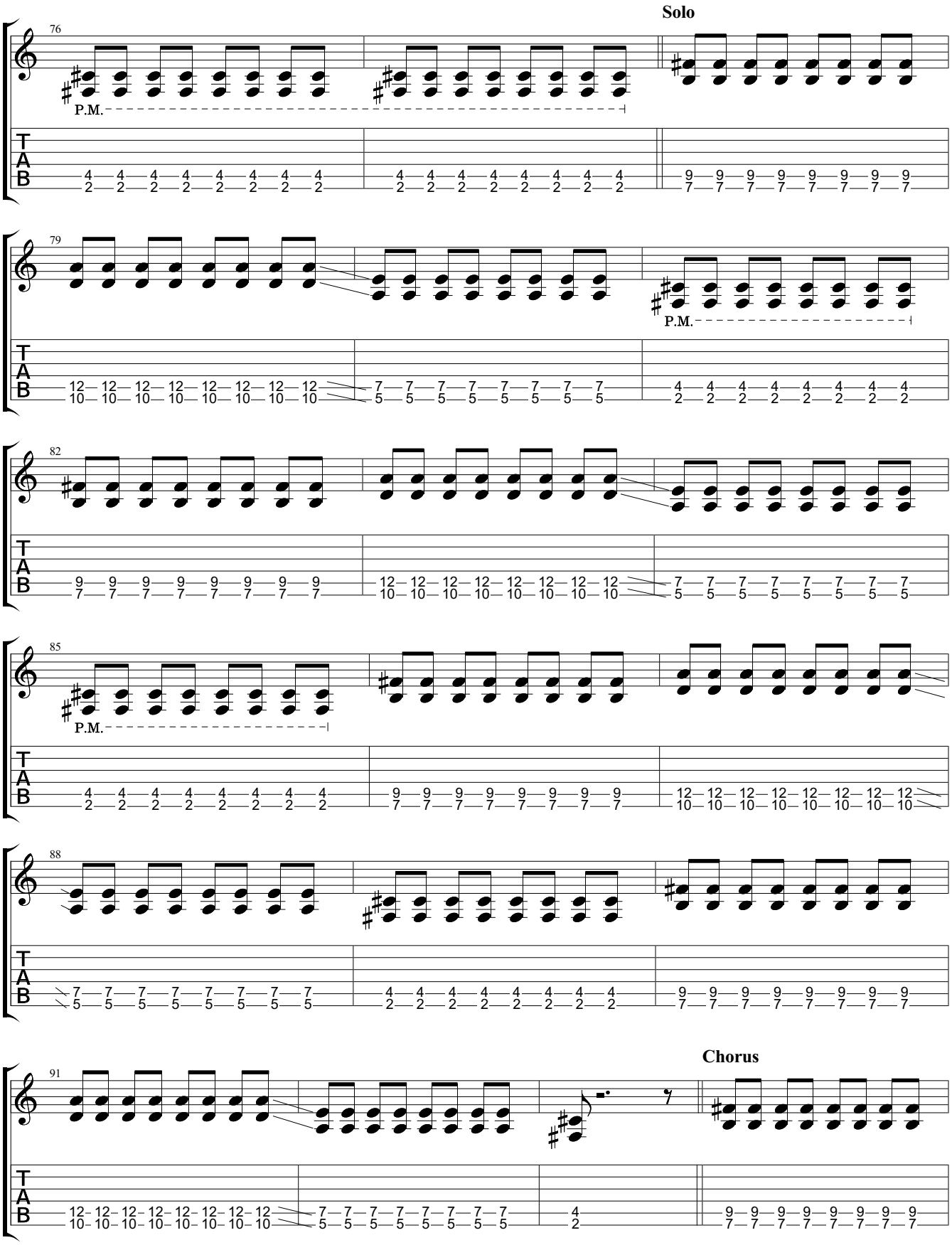

Downloaded from MusicNotesLib.com Perfect notes and guitar tabs searcher

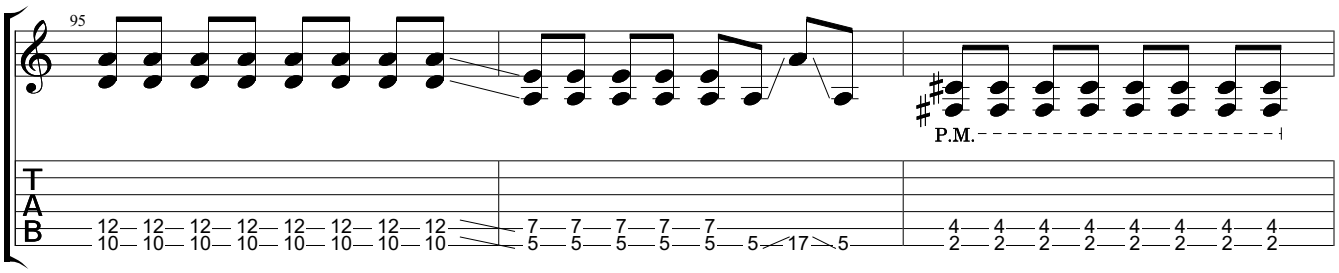

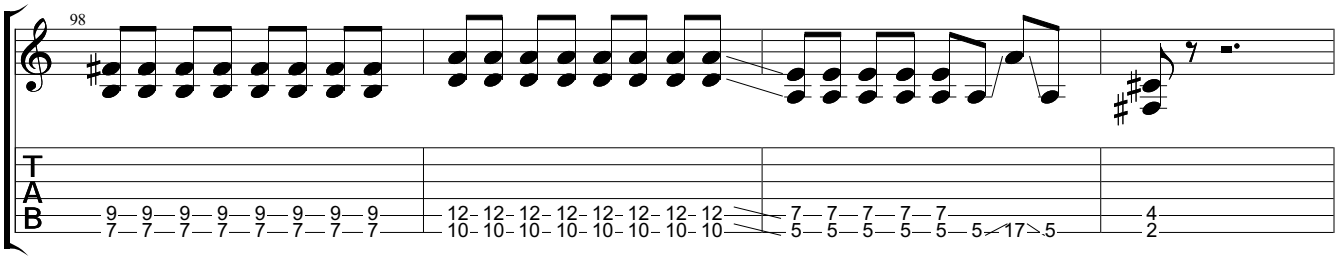

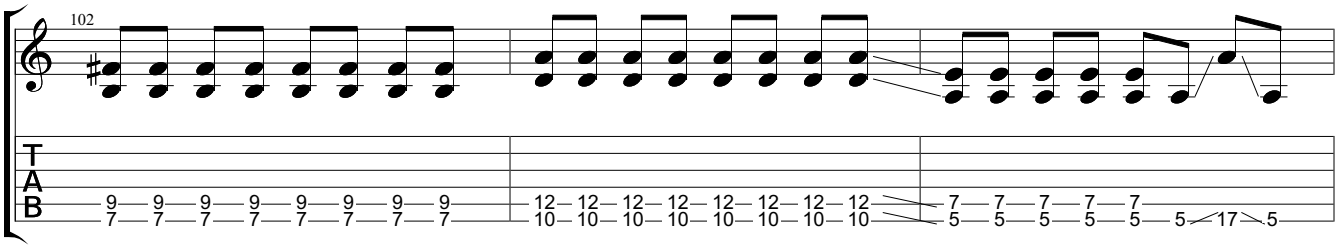

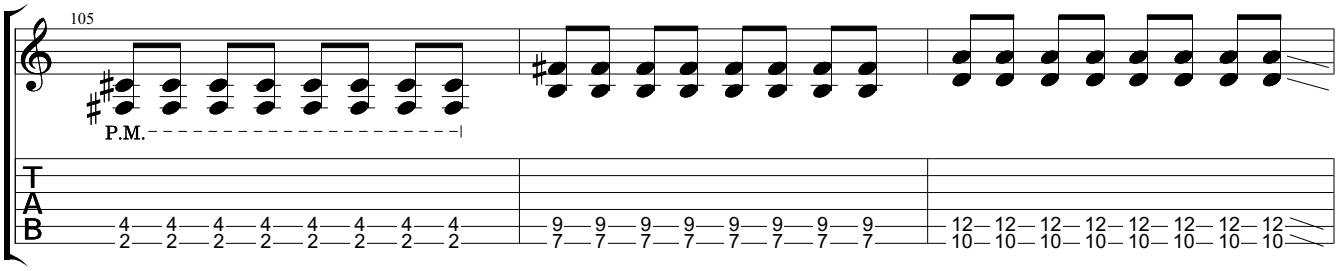

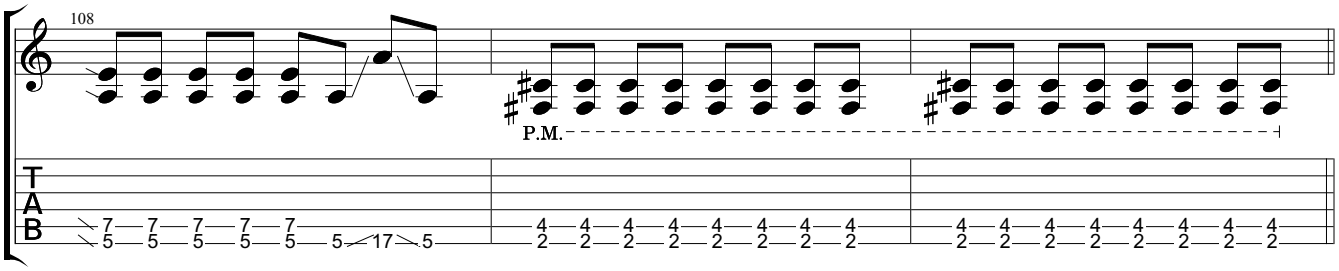

Ourto

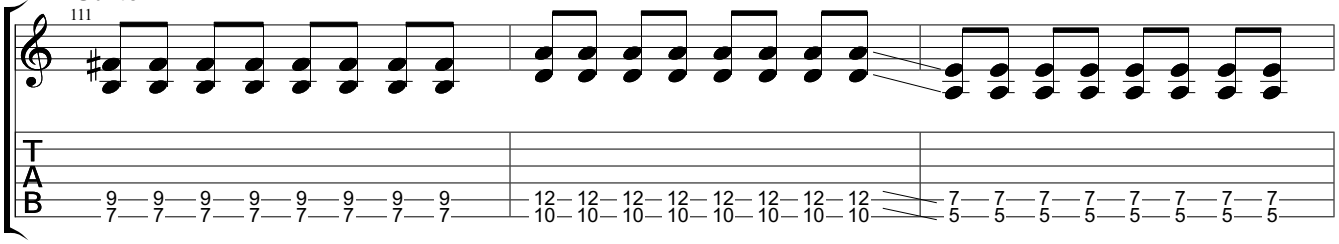

Downloaded from MusicNotesLib.com Perfect notes and guitar tabs searcher

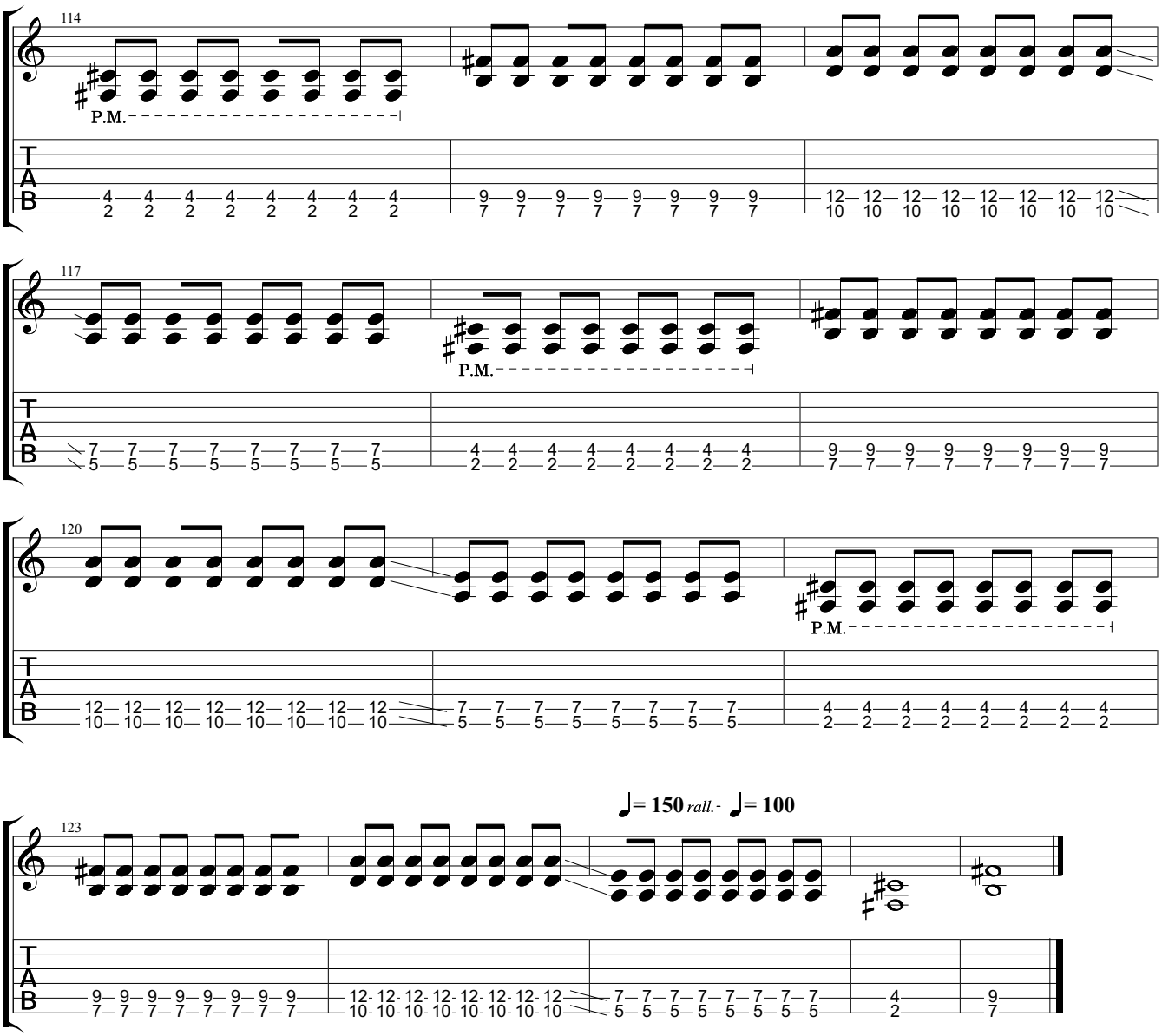

Downloaded from MusicNotesLib.com Perfect notes and guitar tabs searcher