

Santana - I'm Gone Jam

♩ = 117,999901

7

9

11

13

15

17

19

21

23

25

27

Perc. 

E. Bass 

H-t. Pno. 

Tape Smp. Brs 

FX 5 

29

Perc. 

E. Bass 

H-t. Pno. 

Tape Smp. Brs 

FX 5 

31

Perc.

E. Bass

H-t. Pno.

Tape Smp. Brs

FX 5

33

Perc.

E. Bass

H-t. Pno.

Tape Smp. Brs

FX 5

35

Perc. 

E. Bass 

H-t. Pno. 

Tape Smp. Brs 

FX 5 

37

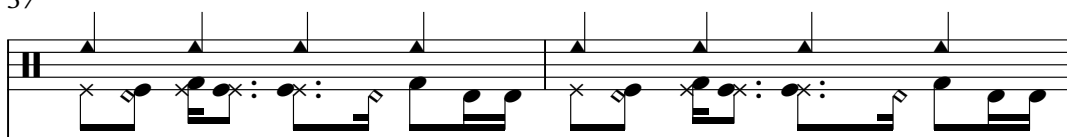
Perc. 

E. Bass 

FX 5 

39

Perc. 

E. Bass 

FX 5 

41

Perc. E. Bass FX 5

43

Perc. E. Bass FX 5

45

Perc. E. Bass FX 5

47

Perc. E. Bass FX 5

49

Perc. 

E. Bass 

FX 5 

51

Perc. 

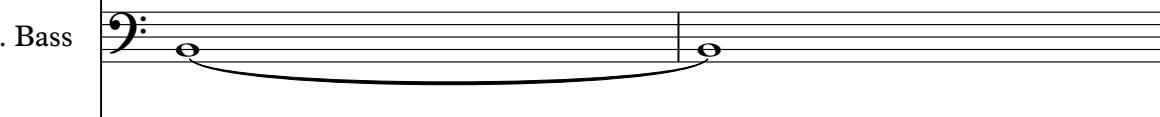
E. Bass 

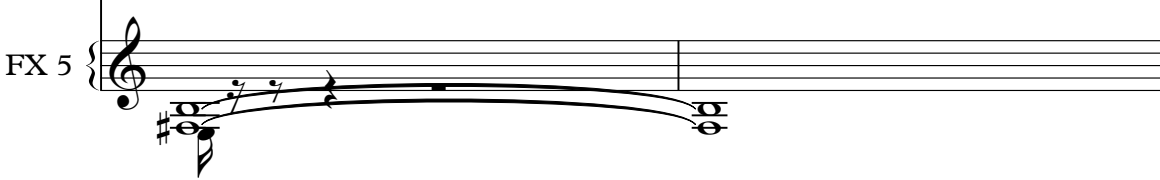
FX 5 

53

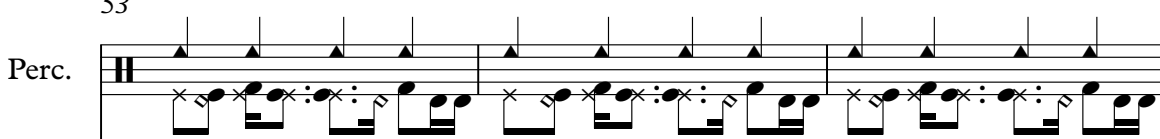
Perc. 

E. Bass 

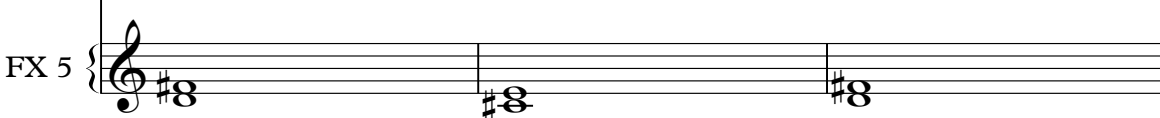
FX 5 

56

Perc. 

E. Bass 

FX 5 

58

Perc. 

E. Bass 

FX 5 

60

Perc. 

E. Bass 

FX 5 

62

Perc. 

E. Bass 

FX 5 

64

Perc. 

E. Bass 

FX 5 

66

Perc. 

E. Bass 

FX 5 

69

Perc. 

E. Bass 

FX 5 

71

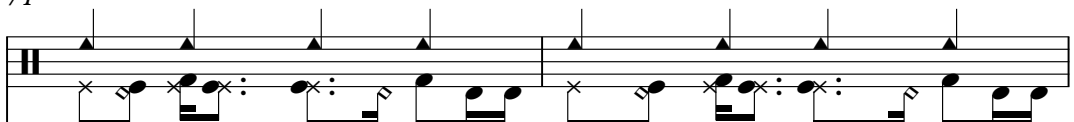
Perc. 

E. Bass 

FX 5 

73

Perc. 

E. Bass 

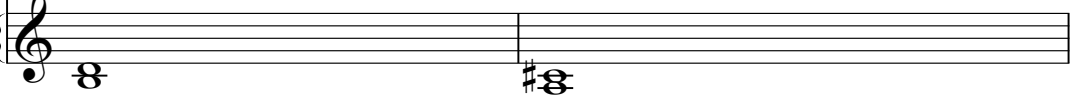
FX 5 

75

Perc. 

E. Bass 

FX 5 

77

Perc. 

E. Bass 

FX 5 

80

Perc. 

E. Bass 

FX 5 

83

Perc. 

E. Bass 

FX 5 

85

Perc.

E. Bass

FX 5

87

Perc.

E. Bass

FX 5

89

Perc.

E. Bass

FX 5

91

Perc.

E. Bass

FX 5

93

Perc. E. Bass FX 5

95

Perc. E. Bass FX 5

97

Perc. E. Bass FX 5

99

Perc. E. Bass FX 5

101

Perc. E. Bass FX 5

103

Perc. E. Bass FX 5

105

Perc. E. Bass FX 5

107

Perc. E. Bass FX 5

109

111

113

115

117

Perc. E. Bass FX 5

119

Perc. E. Bass FX 5

121

Perc. E. Bass FX 5

123

Perc. E. Bass FX 5

125

Perc. E. Bass FX 5

127

Perc. E. Bass FX 5

129

Perc. E. Bass FX 5

131

Perc. E. Bass FX 5

133

Perc. E. Bass FX 5

135

Perc. E. Bass FX 5

137

Perc. E. Bass FX 5

139

Perc. E. Bass FX 5

141

Perc. E. Bass FX 5

143

Perc. E. Bass FX 5

145

Perc. E. Bass FX 5

147

Perc. E. Bass FX 5

149

Perc.

E. Bass

FX 5

151

Perc.

E. Bass

FX 5

153

Perc.

E. Bass

FX 5

155

Perc.

E. Bass

FX 5

Santana - I'm Gone Jam

Percussion

♩ = 117,999901

3

7

10

13

16

19

22

25

28

31

V.S.

34

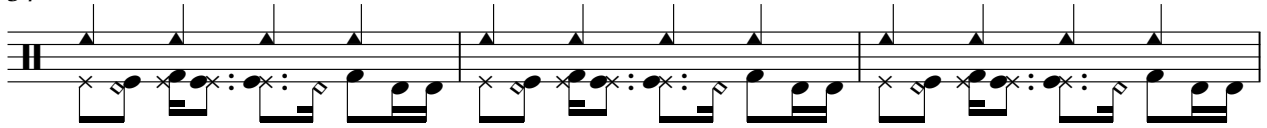

37

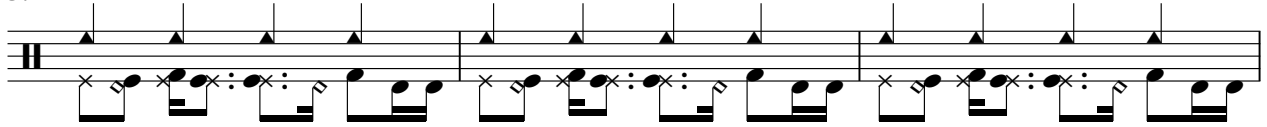

40

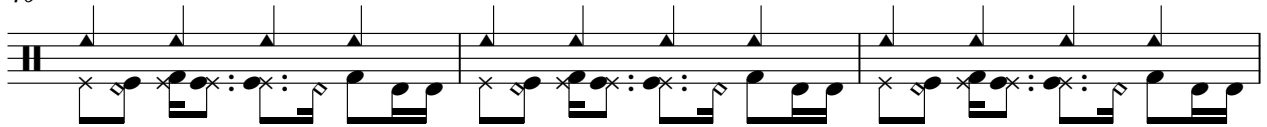

43

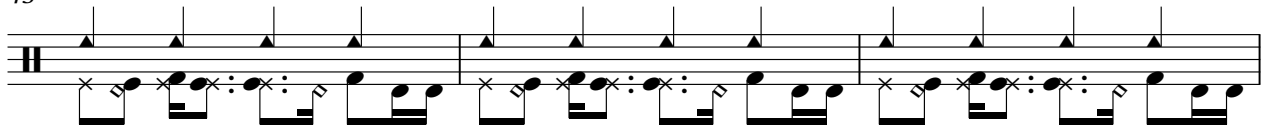

46

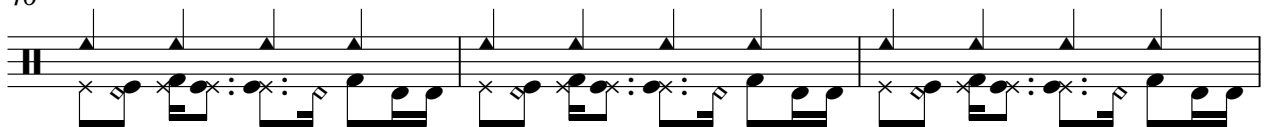

49

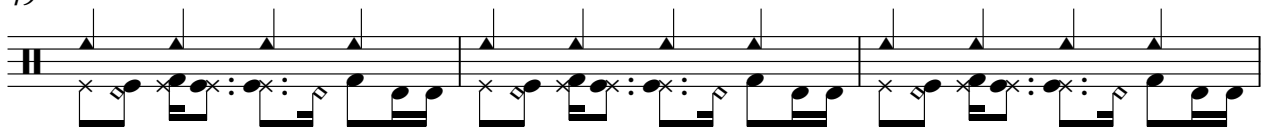

52

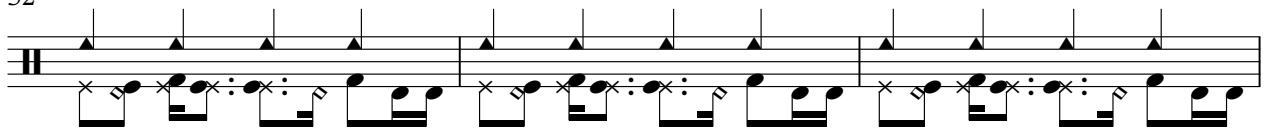

55

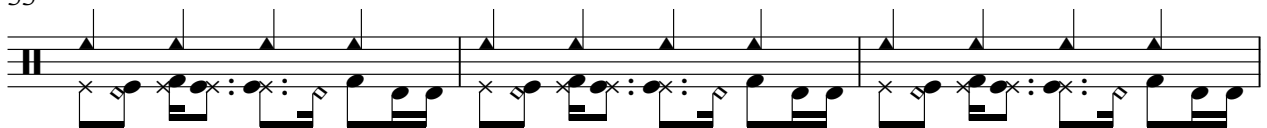

58

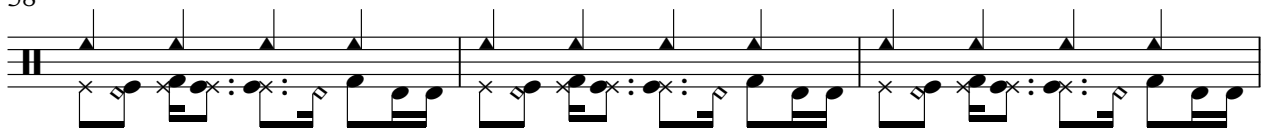

61

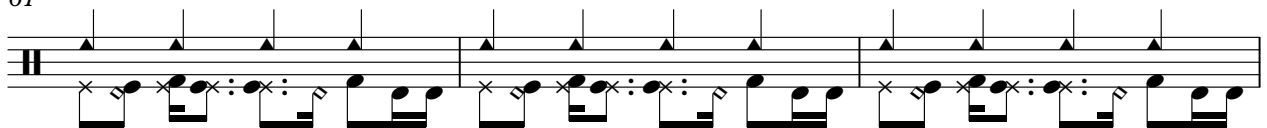

64

67

70

73

76

79

82

85

88

91

V.S.

94

97

100

103

106

109

112

115

118

121

124

127

130

133

136

139

142

145

148

151

V.S.

154

Santana - I'm Gone Jam

Electric Bass

♩ = 117,999901

4

8

11

14

18

24

28

32

36

41

V.S.

46

50

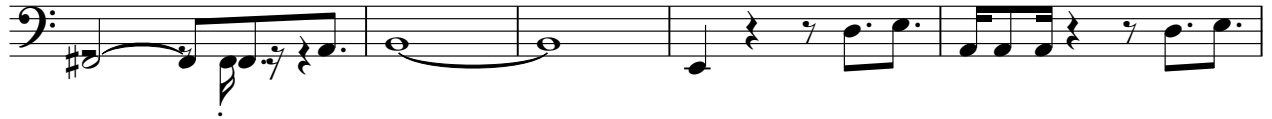

55

59

62

66

72

76

80

84

89

94

98

103

108

112

117

121

126

130

V.S.

135

140

144

149

152

Honky-tonk Piano

Santana - I'm Gone Jam

♩ = 117,999901

4

8

12

15

18

22

26

30

33

2

Honky-tonk Piano

36

120

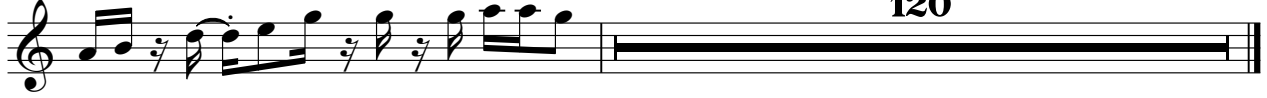

Tape Sampler Keyboard [Brass] Santana - I'm Gone Jam

♩ = 117,999901

4

3

8

12

15

18

22

25

V.S.

2

Tape Sampler Keyboard [Brass]

29

33

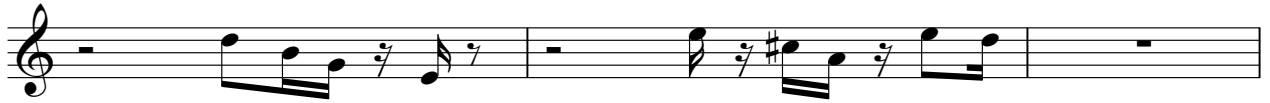

36

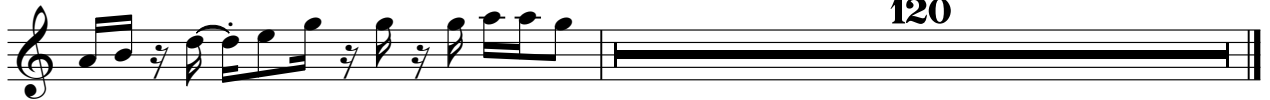

120

♩ = 117,999901

V.S.

FX 5 (Brightness)

88

97

105

113

121

129

137

145

151