

10 Sharp - You

♩ = 87,000023

FretlessBass  
Percussion  
Marimba  
MutedGuitar  
SteelGuitar  
Shamisen  
FingeredBass  
BrightPiano  
BrightPiano  
RockOrgan  
Celeste  
StringEnsemble 1

♩ = 87,000023

5

BrightPiano  
BrightPiano

7

FretlessBass  
Percussion  
FingeredBass  
BrightPiano  
BrightPiano

9

FretlessBass  
Percussion  
FingeredBass  
BrightPiano  
BrightPiano

11

FretlessBass

Percussion

FingeredBass

BrightPiano

BrightPiano

13

FretlessBass

Percussion

FingeredBass

BrightPiano

BrightPiano

15

FretlessBass

Percussion

FingeredBass

BrightPiano

BrightPiano

18

FretlessBass

Percussion

FingeredBass

BrightPiano

BrightPiano

21

FretlessBass  
Percussion  
FingeredBass  
BrightPiano  
BrightPiano

23

FretlessBass  
Percussion  
MutedGuitar  
FingeredBass  
BrightPiano  
BrightPiano

25

FretlessBass  
Percussion  
MutedGuitar  
FingeredBass  
BrightPiano  
BrightPiano

27

FretlessBass  
Percussion  
MutedGuitar  
FingeredBass  
BrightPiano  
BrightPiano

29

FretlessBass

Percussion

MutedGuitar

FingeredBass

BrightPiano

BrightPiano

31

FretlessBass

Percussion

MutedGuitar

FingeredBass

BrightPiano

BrightPiano

34

FretlessBass  
Percussion  
MutedGuitar  
FingeredBass  
BrightPiano  
BrightPiano  
StringEnsemble 1

37

FretlessBass  
Percussion  
MutedGuitar  
SteelGuitar  
Shamisen  
FingeredBass  
BrightPiano  
BrightPiano  
StringEnsemble 1

39

FretlessBass

Percussion

SteelGuitar

Shamisen

FingeredBass

BrightPiano

BrightPiano

StringEnsemble 1

41

FretlessBass

Percussion

SteelGuitar

Shamisen

FingeredBass

BrightPiano

BrightPiano

Celeste

StringEnsemble 1

43

FretlessBass  
Percussion  
SteelGuitar  
Shamisen  
Fingere dBass  
BrightPiano  
BrightPiano  
Celeste  
StringEnsemble 1

46

FretlessBass  
Percussion  
SteelGuitar  
BrightPiano  
BrightPiano  
RockOrgan

48

FretlessBass

Percussion

SteelGuitar

FingeredBass

BrightPiano

BrightPiano

RockOrgan

6 6 6 6

50

Percussion

MutedGuitar

SteelGuitar

FingeredBass

BrightPiano

BrightPiano

RockOrgan

3

52

FretlessBass  
Percussion  
MutedGuitar  
SteelGuitar  
FingeredBass  
BrightPiano  
BrightPiano  
RockOrgan

54

FretlessBass  
Percussion  
MutedGuitar  
SteelGuitar  
FingeredBass  
BrightPiano  
BrightPiano  
RockOrgan

57

FretlessBass  
Percussion  
MutedGuitar  
SteelGuitar  
Fingere dBass  
BrightPiano  
BrightPiano  
RockOrgan

60

FretlessBass  
Percussion  
MutedGuitar  
SteelGuitar  
Fingere dBass  
BrightPiano  
BrightPiano  
RockOrgan

62

64

66

FretlessBass

Percussion

SteelGuitar

Shamisen

FingeredBass

BrightPiano

BrightPiano

StringEnsemble 1

68

FretlessBass

Percussion

SteelGuitar

Shamisen

FingeredBass

BrightPiano

BrightPiano

Celeste

StringEnsemble 1

70

FretlessBass

Percussion

SteelGuitar

Shamisen

FingeredBass

BrightPiano

BrightPiano

StringEnsemble 1

72

FretlessBass

Percussion

SteelGuitar

Shamisen

Fingerted Bass

BrightPiano

BrightPiano

Celeste

StringEnsemble 1

74

FretlessBass

Percussion

SteelGuitar

Shamisen

FingeredBass

BrightPiano

BrightPiano

StringEnsemble 1

76

78

FretlessBass

Percussion

SteelGuitar

Shamisen

FingeredBass

BrightPiano

BrightPiano

StringEnsemble 1

80

FretlessBass

Percussion

SteelGuitar

FingeredBass

BrightPiano

BrightPiano

Celeste

StringEnsemble 1

82

Percussion

SteelGuitar

BrightPiano

BrightPiano

84

FretlessBass

Percussion

SteelGuitar

BrightPiano

BrightPiano

RockOrgan

86

Percussion

SteelGuitar

BrightPiano

BrightPiano

RockOrgan

88

FretlessBass

Percussion

SteelGuitar

BrightPiano

BrightPiano

RockOrgan

90

FretlessBass

Percussion

SteelGuitar

BrightPiano

BrightPiano

RockOrgan

92

Percussion

SteelGuitar

BrightPiano

BrightPiano

RockOrgan

94

Percussion

SteelGuitar

BrightPiano

BrightPiano

RockOrgan

96

Percussion

SteelGuitar

FingeredBass

BrightPiano

BrightPiano

RockOrgan

105

Percussion

117

Percussion

129

Percussion

141  
Percussion

153  
Percussion

165  
Percussion

177  
Percussion

189  
Percussion

201  
Percussion

213  
Percussion

225  
Percussion

236  
Percussion

♩ = 87,000023

6

10

14

18

21

25

28

32

35

38

41

45

53

57

61

66

70

74

78

82

89

155

Percussion

10 Sharp - You

♩ = 87,000023

4

8

10

12

14

16

18

20

22

24

V.S.

Percussion

Percussion

49

52

54

56

58

60

62

64

66

68

V.S.

Percussion

70

72

74

80

89

98

107

116

125

134

143

152

161

170

179

188

197

206

215

224

V.S.

6

Percussion

233

240

Marimba

10 Sharp - You

♩ = 87,000023

61

63

181

♩ = 87,000023

22

25

27

30

32

35

38

12

53

57

60

184

♩ = 87,000023

37

39

41

43

45

48

51

54

57

59

78

80

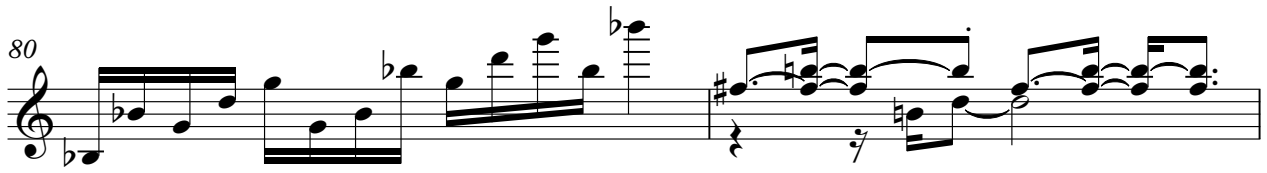

82

84

86

88

90

92

94

96

♩ = 87,000023

37

39

41

44

20

66

68

70

72

74

76

2

Shamisen

79

166

# 10 Sharp - You

FingeredBass

♩ = 87,000023

6

10

14

19

23

27

31

36

40

43

49

52

55

58

61

64

67

70

73

76

79

81

16

149

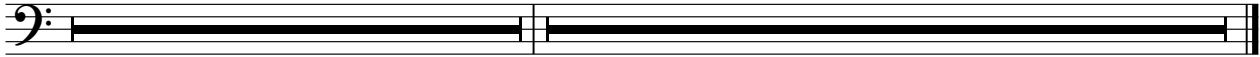

♩ = 87,000023

4

6

7

8

10

V.S.

11

12

14

16

18

20

22

24

26

27

28

30

V.S.

32

34

36

38

40

42

45

47

49

55

60

65

67

69

71

73

75

77

79

81

82

84

85

V.S.

86

88

89

90

92

93

94

96

♩ = 87,000023

V.S.

11

12

14

16

18

20

22

24

26

27

28

30

V.S.

32

34

36

38

40

42

45

47

49

55

60

65

67

69

71

73

75

77

79

81

82

84

85

V.S.

86

88

89

90

92

93

94

96

♩ = 87,000023

45

49

51

54

61

62

22

Celeste

10 Sharp - You

♩ = 87,000023

40 2

40 2

45

22 22

70

2 2

2 2

76

2 2

2 2

80

165

String Ensemble 1

10 Sharp - You

♩ = 87,000023

34

39

45

16

64

71

78

81

165
