

Santana y Corazon espinado

♩ = 120,000000

Percusión

Piano mano izda.

Guitarra

Guitar X3

Piano mano dcha.

Organ

3

Percusión

Piano mano izda.

Piano mano dcha.

Organ

5

Percusión

Piano mano izda.

Guitar X3

Bajo

Piano mano dcha.

Organ

7

Percusión

Piano mano izda.

Guitar X3

Bajo

Piano mano dcha.

9

Percusión

Piano mano izda.

Guitar X3

Bajo

Piano mano dcha.

10

Percusión

Piano mano izda.

Guitar X3

Bajo

Piano mano dcha.

12

Percusión

Piano mano izda.

Guitar X3

Bajo

Piano mano dcha.

13

Percusión

Piano mano izda.

Guitar X3

Bajo

Piano mano dcha.

Melodia

15

Percusión

Piano mano izda.

Bajo

Piano mano dcha.

Melodia

17

Percusión

Piano mano izda.

Guitar X3

Bajo

Piano mano dcha.

Melodia

18

Percusión

Piano mano izda.

Guitar X3

Bajo

Piano mano dcha.

Melodia

20

Percusión

Piano mano izda.

Bajo

Piano mano dcha.

Melodia

21

Percusión

Piano mano izda.

Guitar X3

Bajo

Piano mano dcha.

Melodia

23

Percusión

Piano mano izda.

Guitar X3

Bajo

Piano mano dcha.

Melodia

25

Percusión

Piano mano izda.

Guitar X3

Bajo

Piano mano dcha.

Melodia

27

Percusión

Piano mano izda.

Bajo

Piano mano dcha.

Melodia

28

Percusión

Piano mano izda.

Bajo

Piano mano dcha.

Melodia

29

Percusión

Piano mano izda.

Bajo

Piano mano dcha.

Melodia

30

Percusión

Piano mano izda.

Bajo

Piano mano dcha.

Organ

Coros

Melodia

32

Percusión

Piano mano izda.

Bajo

Piano mano dcha.

Organ

Coros

Melodia

33

35

36

Percusión

Piano mano izda.

Guitar X3

Bajo

Piano mano dcha.

Organ

Coros

Melodia

37

Percusión

Piano mano izda.

Guitar X3

Bajo

Piano mano dcha.

Organ

38

Percusión

Piano mano izda.

Guitar X3

Bajo

Piano mano dcha.

Melodia

40

Percusión

Piano mano izda.

Bajo

Piano mano dcha.

Coros

Melodia

41

Percusión

Piano mano izda.

Guitar X3

Bajo

Piano mano dcha.

Coros

Melodia

43

Percusión

Piano mano izda.

Bajo

Piano mano dcha.

Coros

Melodia

44

Percusión

Piano mano izda.

Guitar X3

Bajo

Piano mano dcha.

Coros

Melodia

45

Percusión

Piano mano izda.

Guitar X3

Bajo

Piano mano dcha.

Melodia

46

Percusión

Piano mano izda.

Bajo

Piano mano dcha.

Organ

Coros

Melodia

48

Percusión

Piano mano izda.

Bajo

Piano mano dcha.

Organ

Coros

Melodia

49

Percusión

Piano mano izda.

Bajo

Piano mano dcha.

Organ

Melodia

50

Percusión

Piano mano izda.

Guitar X3

Bajo

Piano mano dcha.

Organ

Coros

Melodia

52

Percusión

Piano mano izda.

Guitar X3

Bajo

Piano mano dcha.

Organ

Coros

Melodia

53

Percusión

Piano mano izda.

Guitar X3

Bajo

Piano mano dcha.

Organ

54

Percusión

Piano mano izda.

Guitar X3

Bajo

Piano mano dcha.

Organ

Coros

Melodia

56

Percusión

Piano mano izda.

Guitar X3

Bajo

Piano mano dcha.

Organ

Coros

Melodia

57

Percusión

Piano mano izda.

Guitar X3

Bajo

Piano mano dcha.

Organ

58

Percusión

Piano mano izda.

Guitar X3

Bajo

Piano mano dcha.

Organ

Coros

Melodia

60

Percusión

Piano mano izda.

Guitar X3

Bajo

Piano mano dcha.

Organ

Coros

Melodia

61

Percusión

Piano mano izda.

Guitar X3

Piano mano dcha.

Organ

62

Percusión

Piano mano izda.

Bajo

Piano mano dcha.

Organ

63

Percusión

Piano mano izda.

Guitar X3

Bajo

Piano mano dcha.

Organ

64

Percusión

Piano mano izda.

Guitar X3

Bajo

Piano mano dcha.

66

Percusión

Piano mano izda.

Guitar X3

Bajo

Piano mano dcha.

68

Percusión

Piano mano izda.

Guitar X3

Bajo

Piano mano dcha.

69

Percusión

Piano mano izda.

Guitar X3

Bajo

Piano mano dcha.

71

Percusión

Piano mano izda.

Guitar X3

Bajo

Piano mano dcha.

73

Percusión

Piano mano izda.

Guitar X3

Bajo

Piano mano dcha.

75

76

77

Percusión

Piano mano izda.

Guitar X3

Bajo

Piano mano dcha.

78

Percusión

Piano mano izda.

Guitar X3

Bajo

Piano mano dcha.

80

Percusión

Guitarra

Bajo

Organ

Coros

Melodia

82

Percusión

Guitarra

Guitar X3

Bajo

Organ

Coros

Melodia

84

Percusión

Guitarra

Bajo

Organ

Coros

Melodia

86

Percusión

Guitarra

Guitar X3

Bajo

Organ

88

Percusión

Guitarra

Guitar X3

Bajo

Organ

Coros

Melodia

90

Percusión

Guitarra

Guitar X3

Bajo

Organ

Coros

Melodia

96

♩ = 120,000000

Percusión

Piano mano izda.

Guitar X3

Bajo

Piano mano dcha.

Organ

Melodia

98

Percusión

Piano mano izda.

Guitar X3

Bajo

Piano mano dcha.

Organ

Melodia

100

Percusión

Piano mano izda.

Guitar X3

Bajo

Piano mano dcha.

Organ

Melodia

102

Percusión

Piano mano izda.

Guitar X3

Bajo

Piano mano dcha.

Organ

Melodia

$\text{♩} = 120,000000$ $\text{♩} = 120,000009,000160$ $\text{♩} = 119,000160$

104

Percusión

Piano mano izda.

Guitar X3

Bajo

Piano mano dcha.

Organ

106

Percusión

Piano mano izda.

Guitar X3

Bajo

Piano mano dcha.

Organ

107

Percusión

Piano mano izda.

Guitar X3

Bajo

Piano mano dcha.

Organ

108

Percusión

Piano mano izda.

Guitar X3

Bajo

Piano mano dcha.

Organ

110 37
♩ = 120,000

Percusión

Piano mano izda.

Guitar X3

Bajo

Piano mano dcha.

Organ

111

♩ = 119,000 160 119,000 160 ♩ = 118,000 137 ♩ = 117,000 106 106,000 84 ♩ = 116,000 87

Percusión

Piano mano izda.

Guitar X3

Bajo

Piano mano dcha.

Organ

Santana y Corazon espinado

Percusión

♩ = 120,000000

3

5

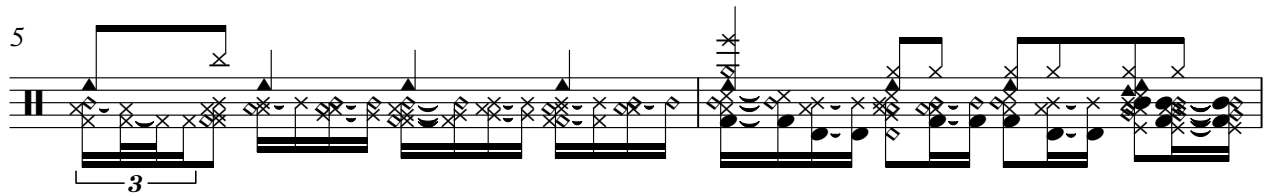

7

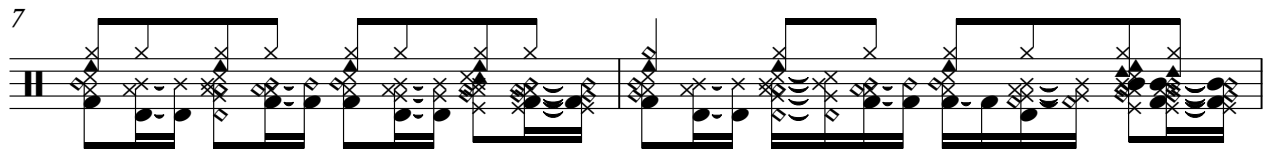

9

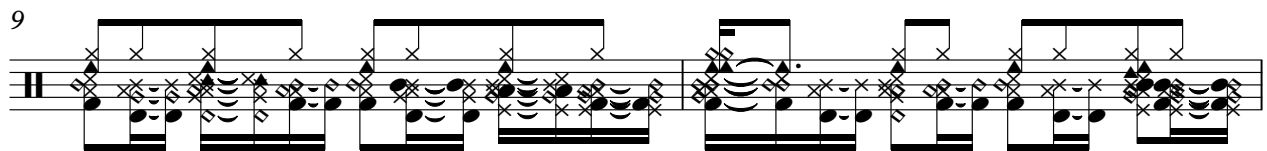

11

13

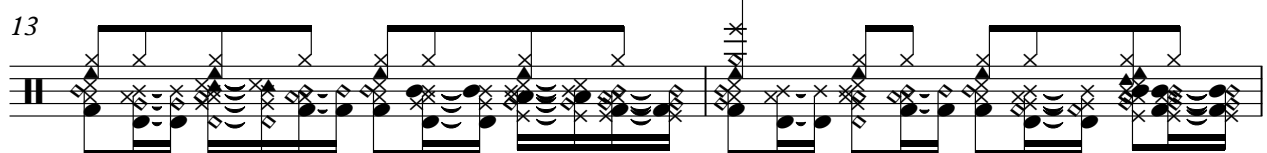

15

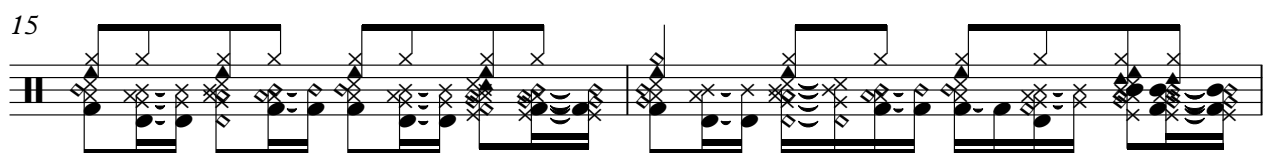

17

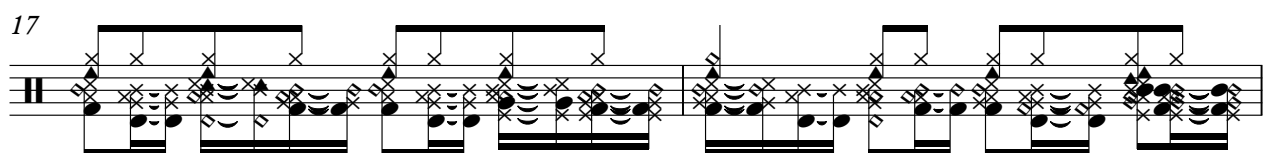

19

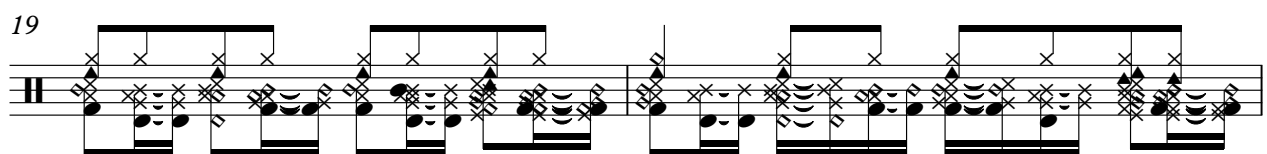

V.S.

Percusión

21

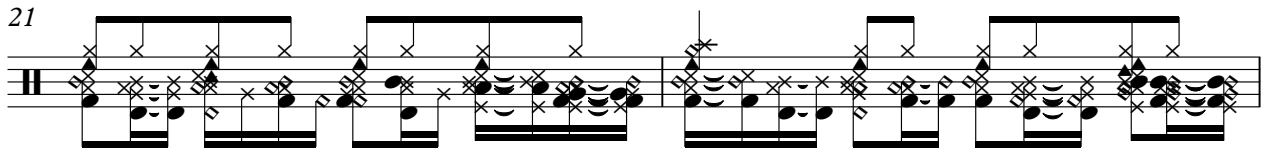

23

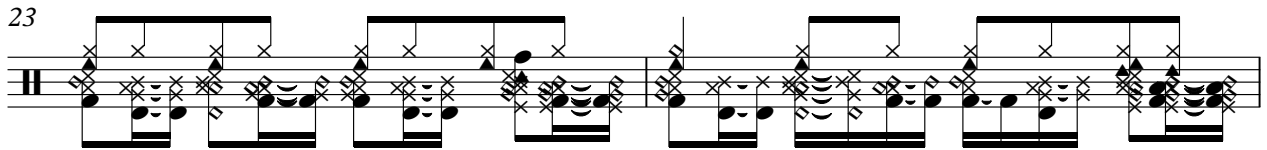

25

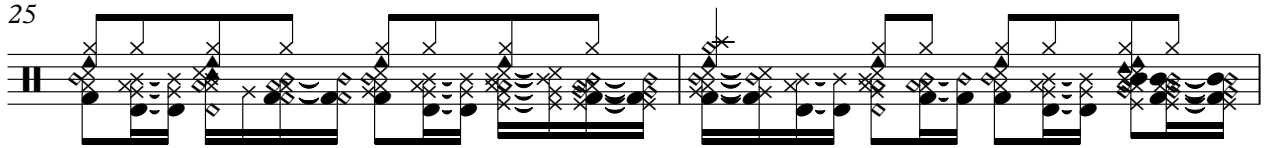

27

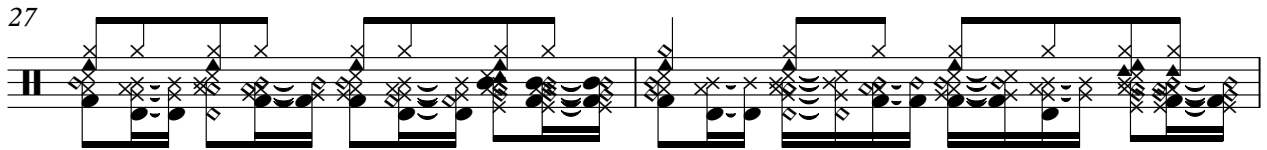

29

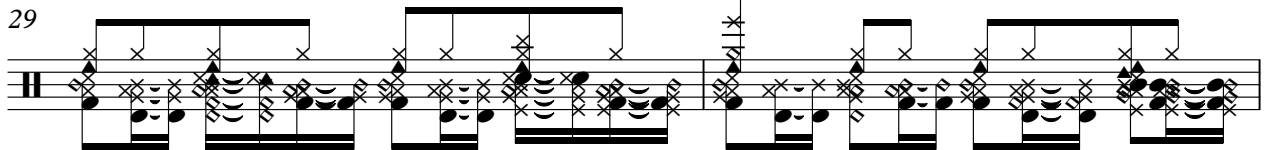

31

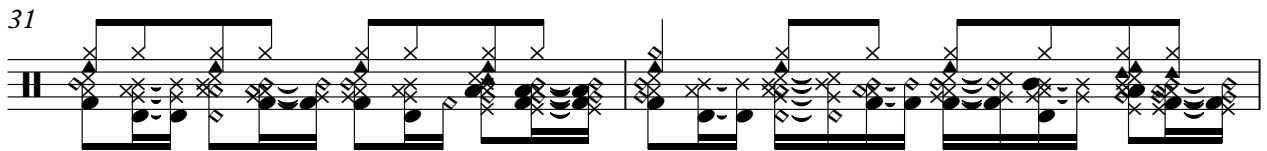

33

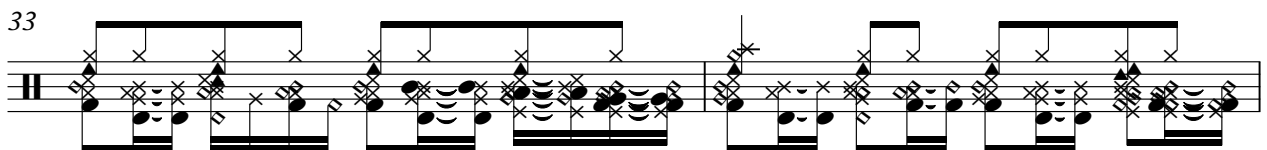

35

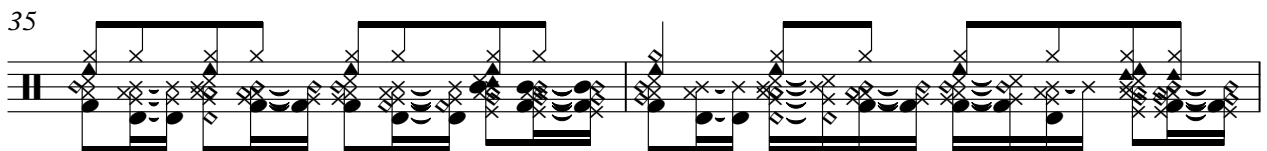

37

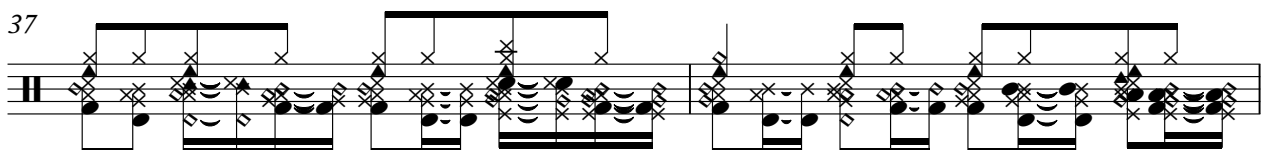

39

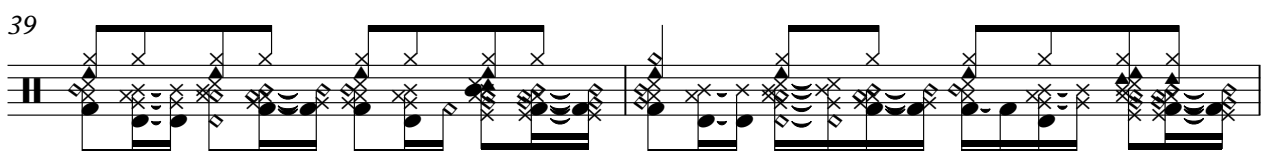

41

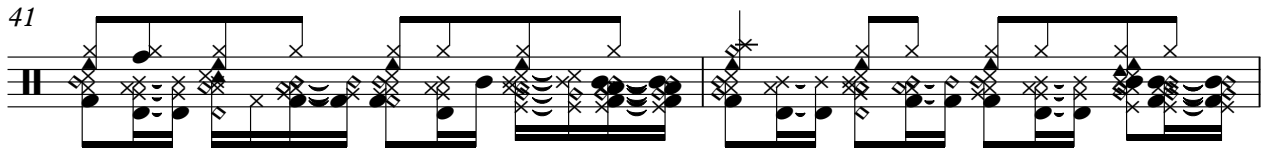

43

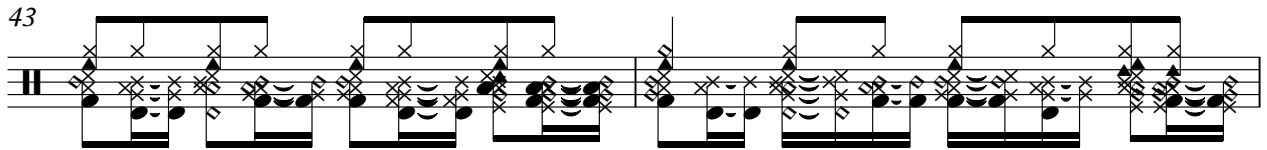

45

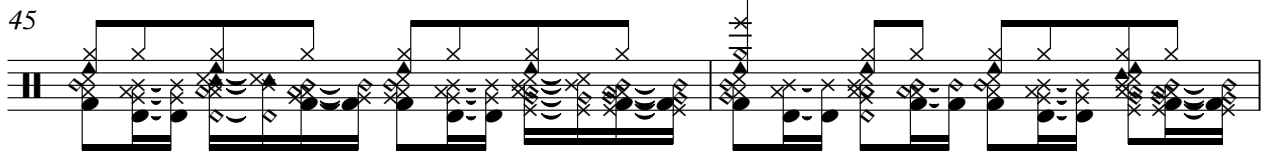

47

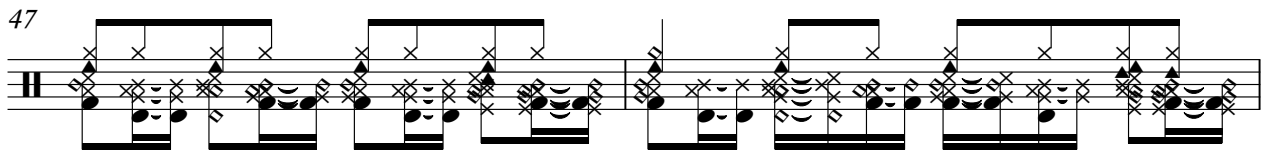

49

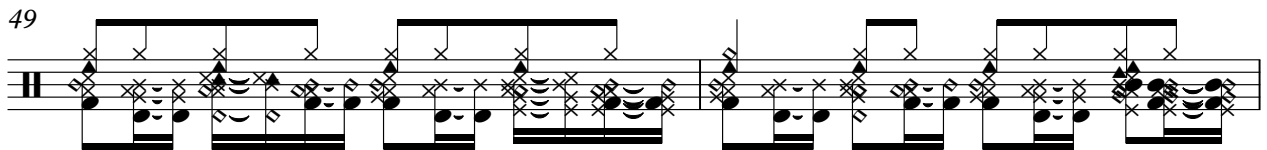

51

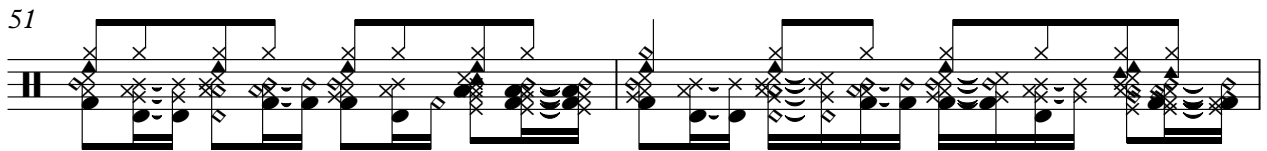

53

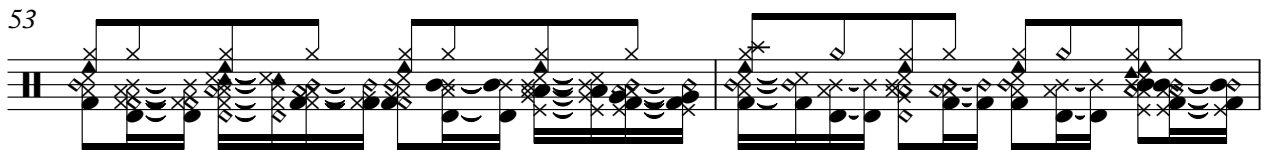

55

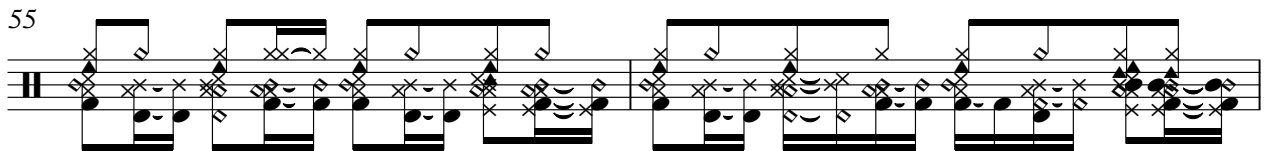

57

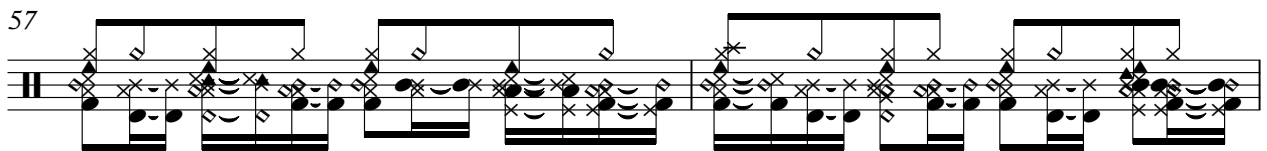

59

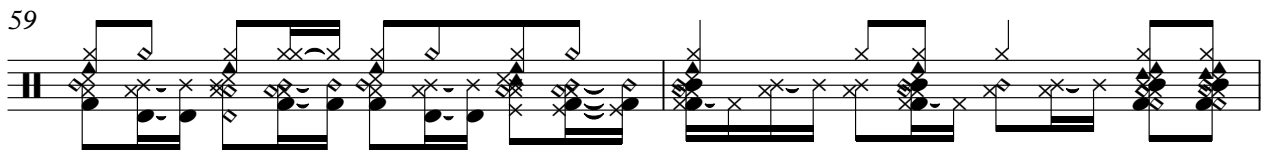

V.S.

Percusión

80

82

84

86

88

90

92

94

97 $\text{♩} = 120,000000$

99

V.S.

6

Percusión

101 = 119,00

$\text{♩} = 120,000000$ $\text{♩} = 120,000000$ $\text{♩} = 119,000160$ $\text{♩} = 119,080000$ $\text{♩} = 117,000114$ $\text{♩} = 117,000114$ $\text{♩} = 116,000000$ $\text{♩} = 116,000000$

103

105

107

109 = 120,00

$\text{♩} = 119,000160$ $\text{♩} = 119,000160$ $\text{♩} = 118,000137$ $\text{♩} = 117,000114$ $\text{♩} = 116,000000$ $\text{♩} = 116,000000$ $\text{♩} = 115,000000$ $\text{♩} = 115,000000$

111

Santana y Corazon espinado

Piano mano izda.

♩ = 120,000000

5

8

Measures 6-7 of the piano part, continuing the melodic line.

11

Measures 8-10 of the piano part, continuing the melodic line.

14

Measures 11-13 of the piano part, continuing the melodic line.

17

Measures 14-16 of the piano part, continuing the melodic line.

20

Measures 17-19 of the piano part, continuing the melodic line.

23

Measures 20-22 of the piano part, continuing the melodic line.

26

Measures 23-25 of the piano part, continuing the melodic line.

V.S.

29

32

35

38

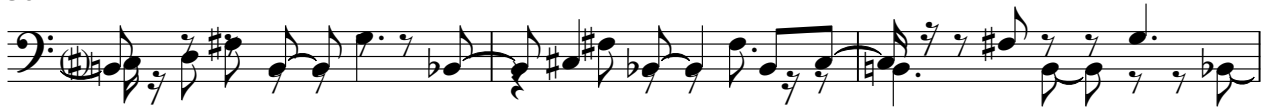

41

44

47

50

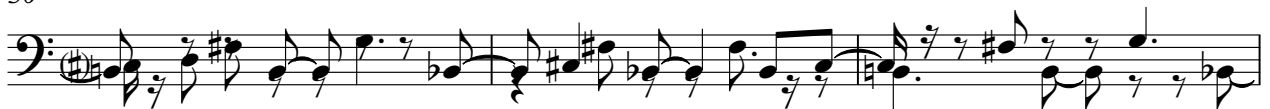

53

56

59

62

66

70

74

78

96

100

104

V.S.

4

Piano mano izda.

108

110

$\text{♩} = 120,000000$ $\text{♩} = \sharp 1 \text{D} 1 \text{9} 0 0 1 6 \text{D} 6 \text{9} \text{♯} \text{F} 8, 0 0 7, 0 0 \text{♯} \text{F} 1 4 \text{L} 7, 0 0 \text{D} 1 3, 0 0 0 8 3 7$

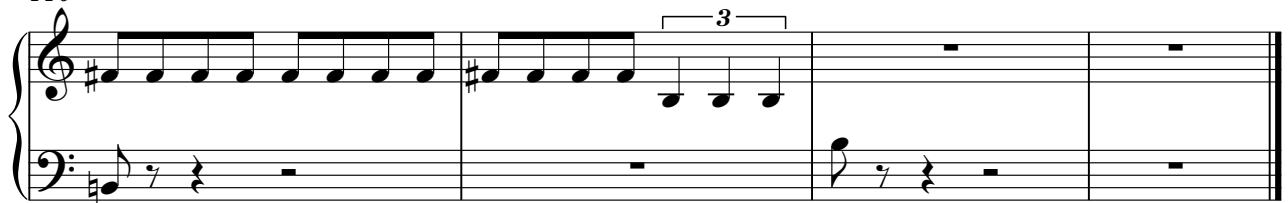

Santana y Corazon espinado

Guitarra

♩ = 120,000000

79

82

85

88

90

94

♩ = 120,000000

5

104

♩ = 118,000130

6

Santana y Corazon espinado

Guitar X3

♩ = 120,000000

4

8

12

19

25

38

45

53

56

58

Guitar X3

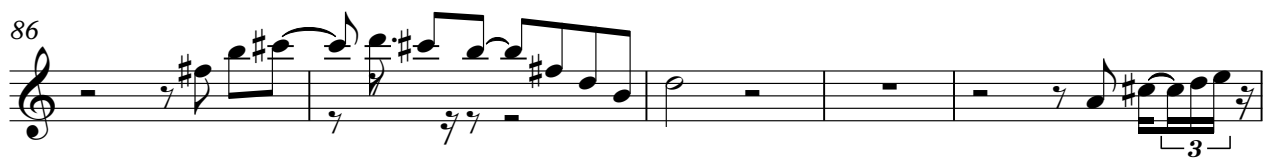
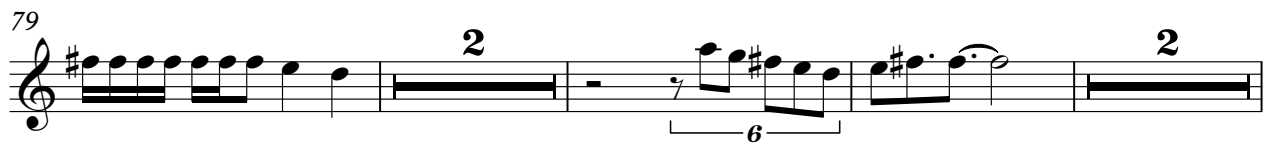
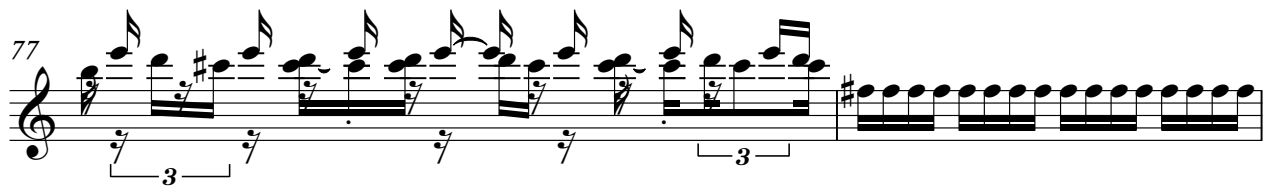

1 2 3 4 5 6 7 8 9 10 11 12 13 14 15 16 17 18 19 20 21 22 23 24 25 26 27 28 29 30 31 32 33 34 35 36 37 38 39 40 41 42 43 44 45 46 47 48 49 50 51 52 53 54 55 56 57 58 59 60 61 62 63 64 65 66 67 68 69 70 71 72 73 74 75 76 77 78 79 80 81 82 83 84 85 86 87 88 89 90 91 92 93 94 95 96 97 98 99 100 101 102 103 104 105 106 107 108 109 110 111 112 113 114 115 116 117 118 119 120

97 ♩ = 120,000000

102

♩ = 120

Guitar X9

3

106

108

110

♩ = 120

6

Santana y Corazon espinado

Bajo

♩ = 120,000000

5

9

13

17

21

25

29

33

37

41

V.S.

85

89

93

97 $\text{♩} = 120,000000$

101

105

109

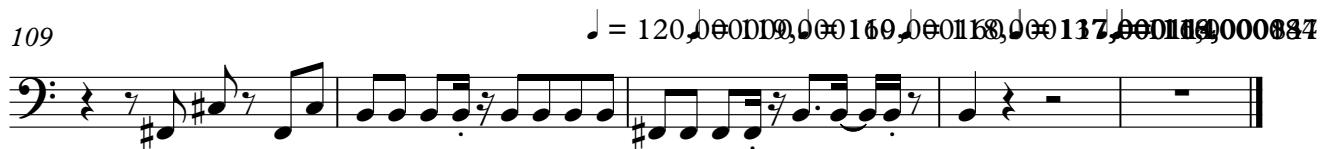

Santana y Corazon espinado

Piano mano dcha.

♩ = 120,000000

5

8

11

14

17

20

23

V.S.

56

59

62

65

68

71

75

79

14

2019-01-14 14:44

4

Piano mano dcha.

96

99

♩ = 119,000

103

♩ = 120,000

107

110

♩ = 120,000

Santana y Corazon espinado

Organ

♩ = 120,000000

2 23

30

35 8

47

52

57

61

63 16

2

Organ

80

89

96

101

106

110

Santana y Corazon espinado

Coros

♩ = 120,000000

29

34

41

46

51

56

61

84

90

96

19

2

3

5

Santana y Corazon espinado

Melodia

♩ = 120,000000

13

17

21

25

29

33

38

42

46

50

54

59

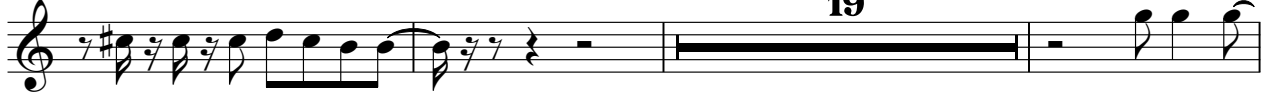

81

86

93

98

102

