

Sarah McLachlan - Building A Mystery

♩ = 82,000038

Drum Kit

Acoustic Steel

Muted Guit

Clean Guitar

Dist Guit.

Dist Guit

Bass

Organ 3

Polysynth

♩ = 82,000038

Acoustic Steel

Muted Guit

Dist Guit.

Dist Guit

Vox

Organ 3

7

Acoustic Steel

Muted Guit

Dist Guit.

Dist Guit

Vox

Organ 3

10

Acoustic Steel

Muted Guit

Dist Guit.

Dist Guit

Vox

Organ 3

13

Drum Kit

Acoustic Steel

Muted Guit

Clean Guitar

Dist Guit.

Dist Guit

Vox

Organ 3

16

Drum Kit

Acoustic Steel

Muted Guitar

Clean Guitar

Dist. Guit.

Dist. Guit.

Bass

Vox

Organ 3

18

Drum Kit

Acoustic Steel

Muted Guitar

Clean Guitar

Bass

Vox

Organ 3

20

Drum Kit

Acoustic Steel

Muted Guitar

Clean Guitar

Dist. Guit.

Dist Guit

Bass

Vox

Organ 3

22

Drum Kit

Acoustic Steel

Muted Guitar

Clean Guitar

Bass

Vox

Organ 3

24

Drum Kit

Acoustic Steel

Muted Guitar

Clean Guitar

Dist Guit.

Dist Guit

Bass

Vox

Organ 3

26

Drum Kit

Acoustic Steel

Clean Guitar

Dist Guit.

Dist Guit

Bass

Vox

Organ 3

29

Drum Kit

Acoustic Steel

Clean Guitar

Dist. Guit.

Dist. Guit.

Bass

Vox

Organ 3

Polysynth

32

Drum Kit

Acoustic Steel

Clean Guitar

Dist. Guit.

Bass

Vox

Organ 3

Polysynth

35

Drum Kit

Acoustic Steel

Clean Guitar

Dist. Guit.

Bass

Vox

Organ 3

Polysynth

38

Drum Kit

Acoustic Steel

Muted Guit.

Clean Guitar

Dist. Guit.

Bass

Vox

Organ 3

Polysynth

41

Drum Kit
Acoustic Steel
Muted Guit
Clean Guitar
Dist Guit.
Bass
Vox
Organ 3
Polysynth

44

Drum Kit
Acoustic Steel
Muted Guit
Clean Guitar
Dist Guit.
Bass
Vox
Organ 3
Polysynth

47

Drum Kit

Acoustic Steel

Muted Guitar

Clean Guitar

Dist. Guit.

Dist Guitar

Bass

Vox

Organ 3

Polysynth

50

Drum Kit

Acoustic Steel

Muted Guitar

Clean Guitar

Dist. Guit.

Dist Guitar

Bass

Vox

Organ 3

Polysynth

53

Drum Kit

Acoustic Steel

Muted Guitar

Clean Guitar

Dist. Guit.

Dist Guitar

Bass

Vox

Organ 3

Polysynth

56

Drum Kit

Acoustic Steel

Muted Guitar

Clean Guitar

Dist. Guit.

Dist Guitar

Bass

Vox

Organ 3

Polysynth

59

Drum Kit

Acoustic Steel

Muted Guit

Jazz Guit

Jazz Guit

Clean Guitar

Dist Guit.

Dist Guit

Bass

Vox

Organ 3

Polysynth

MIDI David Daigneault

62

Drum Kit

Acoustic Steel

Jazz Guit

Jazz Guit

Bass

Organ 3

Polysynth

65

Drum Kit

Acoustic Steel

Jazz Guit

Jazz Guit

Clean Guitar

Bass

Vox

Organ 3

Polysynth

68

Drum Kit

Acoustic Steel

Muted Guit

Clean Guitar

Dist Guit.

Dist Guit

Bass

Vox

Organ 3

Polysynth

71

Drum Kit

Acoustic Steel

Muted Guit

Clean Guitar

Dist Guit.

Dist Guit

Bass

Vox

Organ 3

Polysynth

74

Drum Kit

Acoustic Steel

Muted Guit

Clean Guitar

Dist Guit.

Dist Guit

Bass

Vox

Organ 3

Polysynth

77

Drum Kit

Acoustic Steel

Muted Guitar

Clean Guitar

Dist. Guit.

Dist Guitar

Bass

Vox

Organ 3

Polysynth

80

Drum Kit

Acoustic Steel

Muted Guitar

Clean Guitar

Dist. Guit.

Dist Guitar

Bass

Vox

Organ 3

Polysynth

Sarah McLachlan - Building A Mystery

Drum Kit

♩ = 82,000038

14

18

22

26

30

34

38

42

46

50

V.S.

Drum Kit

54

58

62

66

70

74

78

81

Sarah McLachlan - Building A Mystery

Acoustic Steel

♩ = 82,000038

3

5

7

9

11

13

15

17

19

V.S.

21

23

25

27

29

31

33

35

37

40

42

45

48

50

53

55

57

59

62

64

V.S.

66

68

70

72

74

76

78

81

Sarah McLachlan - Building A Mystery

Muted Guit

♩ = 82,000038

4

6

9

11

13

17

20

23

25

2

13

2/4

4/4

77

80

♩ = 82,000038

38

20

61

65

67

15

♩ = 75,999969

Jazz Guit

Sarah McLachlan - Building A Mystery

♩ = 82,000038

38 20

MIDI David

61

Daigneault

65

67

15

♩ = 75,999969

Sarah McLachlan - Building A Mystery

Clean Guitar

♩ = 82,000038

13

17

20

23

26

28

30

32

34

36

V.S.

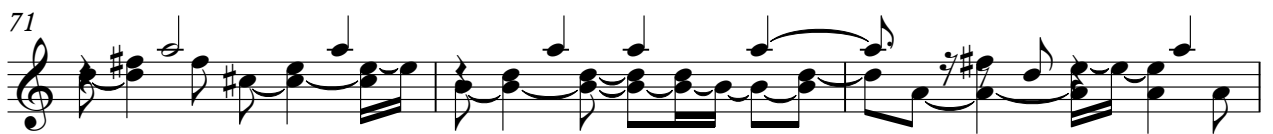

Clean Guitar

3

77

80

Sarah McLachlan - Building A Mystery

Dist Guit.

♩ = 82,000038

6

9

13

17

25

29

32

35

38

3

2

3

Dist Guit

Sarah McLachlan - Building A Mystery

♩ = 82,000038

6

9

13

16 **3**

22 **2**

27

30 **9** **2/4** **4/4** **8**

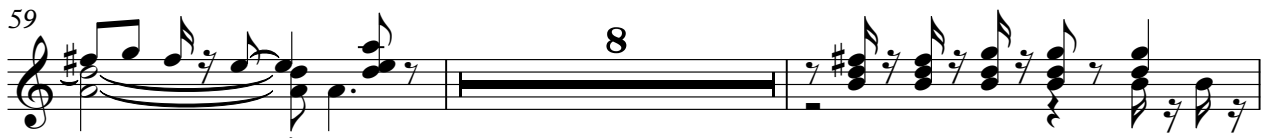

78

80

82

♩ = 75,999969

37

40

42

44

46

48

51

53

56

58

Sarah McLachlan - Building A Mystery

Vox

♩ = 82,000038

4

8

11

15

19

22

25

29

33

37

V.S.

41

45

49

53

57

61

5

69

73

77

81

♩ = 75,999969

Sarah McLachlan - Building A Mystery

Organ 3

♩ = 82,000038

6

12

17

20

23

26

V.S.

30

33

37

41

44

47

52

55

59

63

66

69

Organ 3

72

75

78

81

♩ = 75,999969

♩ = 82,000038

29

33

37

43

48

52

59

63

66

70

V.S.

73

76

79

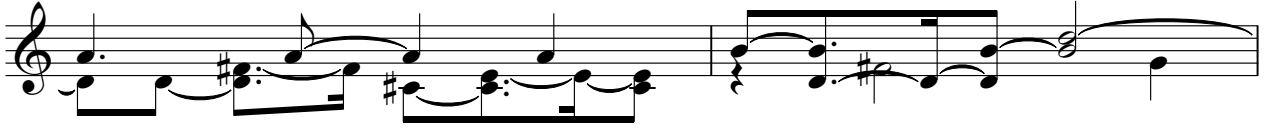

81

