

# Sarah McLachlan - Full Of Grace

♩ = 80,000000

Pad 6 (Metallic)

Pad 6 (Metallic)

Violoncello

Solo

4

Hn.

Pad 6

Vc.

Solo

8

Hn.

Pad 6

Vc.

Solo

12

Hn.

Pad 6

Vc.

Solo

16

Hn.

Pad 6

Vc.

Solo

20

Pad 6

Vc.

Solo

23

Pad 6

Vc.

Solo

26

Pad 6

Vc.

Solo

29

Pad 6

Vc.

Solo

33

Pad 6

Vc.

Solo

37

Pad 6

Vc.

Solo

41

Pad 6

Vc.

Solo

44

Pad 6

Vc.

Solo

48

Pad 6

Vc.

Solo

52

Pad 6

Vc.

Solo

55

Pad 6

Vc.

Solo

58

Pad 6

Vc.

Solo

62

Pad 6

Vc.

Solo

66

Pad 6

Vc.

Solo

70

Pad 6

Vc.

Solo

74

Pad 6

Vc.

Horn in F

Sarah McLachlan - Full Of Grace

♩ = 80,000000

**5**

**10**

**4**

**17**

**61**

Pad 6 (Metallic)

Sarah McLachlan - Full Of Grace

♩ = 80,000000

6

10

15

19

23

26

30

35

39

V.S.

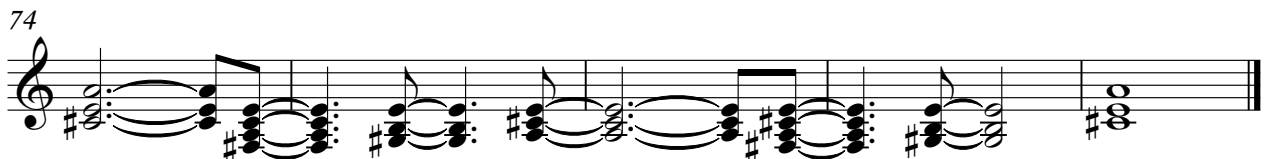

Pad 6 (Metallic)

Sarah McLachlan - Full Of Grace

♩ = 80,000000

77

# Sarah McLachlan - Full Of Grace

Violoncello

♩ = 80,000000

9

18

27

34

42

50

59

66

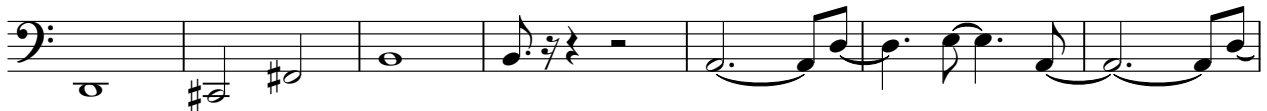

73

33

38

42

46

50

55

59

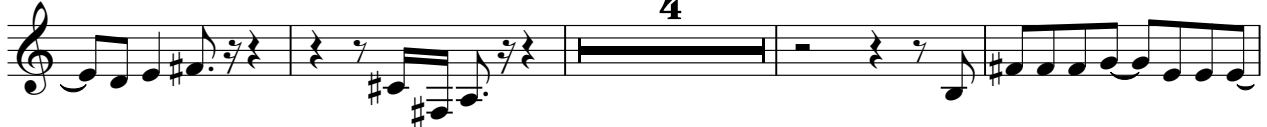

67

