

Sarah McLachlan - Sweet Surrender

♩ = 110,000107

Track 7

Soprano

Alto

Tenor

4

Track 7

Solo

Soprano

Alto

Tenor

Bass

This system continues the musical score with a guitar track (Track 7), a solo track, and four vocal tracks (Soprano, Alto, Tenor, Bass). The guitar part shows a progression of chords with 'x' marks above the notes. The vocal parts continue their respective lines, with the Bass part providing a low-frequency accompaniment. The system is marked with a '4' at the beginning.

2

8

Track 7

Solo

Soprano

Alto

Tenor

Bass

12

Track 7

Solo

Soprano

Alto

Tenor

Bass

15

Track 7

Solo

Soprano

Alto

Tenor

Bass

19

Track 7

Solo

Soprano

Alto

Tenor

Bass

22

Track 7

Solo

Soprano

Alto

Tenor

Bass

26

Track 7

Solo

Soprano

Alto

Tenor

Bass

29

Track 7

Solo

Soprano

Alto

Tenor

Bass

32

Track 7

Solo

Soprano

Alto

Tenor

Bass

35

Track 7

Solo

Soprano

Alto

Tenor

Bass

39

Echos

Track 8

Track 7

Solo

Soprano

Alto

Tenor

Bass

42

Track 7

Solo

Soprano

Alto

Tenor

Bass

45

Track 7

Solo

Soprano

Alto

Tenor

Bass

48

Track 7

Solo

Soprano

Alto

Tenor

Bass

51

Echos

Track 8

Track 7

Solo

Soprano

Alto

Tenor

Bass

55

59

62

65

68

Track 7

Solo

Soprano

Alto

Tenor

Bass

72

Track 7

Solo

Soprano

Alto

Tenor

Bass

76

Track 7

Solo

Soprano

Alto

Tenor

Bass

80

Track 7

Solo

Soprano

Alto

Tenor

Bass

84

Track 7

Solo

Soprano

Alto

Tenor

Bass

89

Echos

Track 8

Track 7

Solo

Soprano

Alto

Tenor

Bass

93

96

99

Echos

Track 8

Track 7

Solo

Soprano

Alto

Tenor

Bass

101

Echos

Track 8

Track 7

Solo

Soprano

Alto

Tenor

Bass

103

105

106

Echos

Track 8

Track 7

Solo

Soprano

Alto

Tenor

Bass

♩ = 110,000107

38 9

51

2

59

2

67

24 2

97

2

102

2 2

Track 8

Sarah McLachlan - Sweet Surrender

♩ = 110,000107

38 9

51

2

59

2

67

24 2

97

2

102

2 2

Sarah McLachlan - Sweet Surrender

Track 7

♩ = 110,000107

2

7

11

14

18

21

25

28

31

34

V.S.

V.S.

4

Track 7

103

105

106

Sarah McLachlan - Sweet Surrender

Solo

♩ = 110,000107

3

8

13

18

24

30

36

41

46

49

Sarah McLachlan - Sweet Surrender

Soprano

♩ = 110,000107
3

8

14

20

27

33

39

45

53

58

V.S.

63

69

74

79

85

94

100

103

Sarah McLachlan - Sweet Surrender

Alto

♩ = 110,000107

5

10

15

20

26

32

36

41

46

V.S.

52

58

64

69

76

83

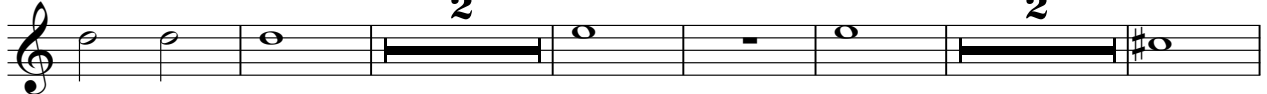

93

99

104

Sarah McLachlan - Sweet Surrender

Tenor

♩ = 110,000107

V.S.

Sarah McLachlan - Sweet Surrender

Bass

♩ = 110,000107

V.S.

46

50

54

58

62

66

70

74

78

82

