

Sarah McLachlan - Witness

♩ = 73,000069

Anvil

Cabasa

Electric Guitar

Pad 6 (Metallic)

Viola

Solo

Solo

Cab. <sup>3</sup>

Pad 6

Vla.

Solo

Solo

5

Cab. Pad 6 Vla. Solo Solo

7

Perc. Cab. Pad 6 Vla. Solo

9

Perc. Cab. Pad 6 Vla. Solo

12

Perc. Cab. Pad 6 Vla. Solo Solo

15

Perc. Cab. Pad 6 Vla. Solo Solo

18

21

23

25

27

28

29

Perc. Cab. Pad 6 Vla. Solo

30

Perc. Cab. Pad 6 Vla. Solo

32

Perc. Cab. Pad 6 Vla. Solo

35

37

39

41

Perc. Cab. E. Gtr. Pad 6 Vla. Solo

44

Perc. Cab. Pad 6 Vla. Solo

47

Perc. Cab. Pad 6 Vla. Solo

50

52

Sarah McLachlan - Witness

Percussion

♩ = 73,000069

6

10

14

18

22

27

31

35

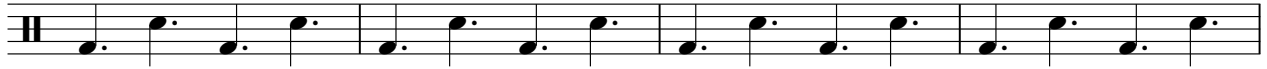

39

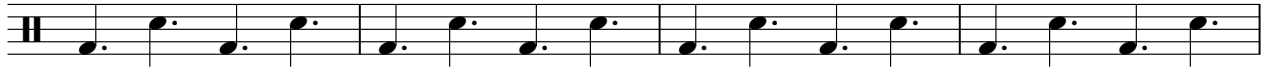

43

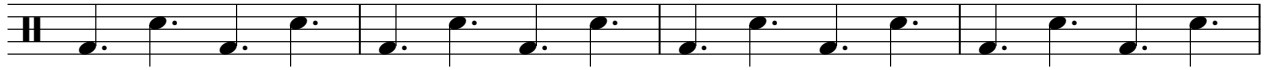

V.S.

2

# Percussion

47

51

♪ = 73,000069

12 8 9 6 8 12 8

12

12 8 14 6 8 12 8 28

Cabasa

Sarah McLachlan - Witness

♩ = 73,000069

V.S.

2

# Cabasa

27

**12**  
**8**

28

29

30

32

35

38

41

44

47

Cabasa

3

50

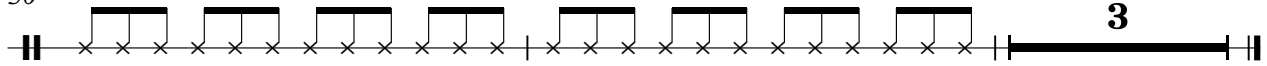

♩ = 73,000069

10 14

27

8

36

38

40

13

Pad 6 (Metallic)

Sarah McLachlan - Witness

♩ = 73,000069

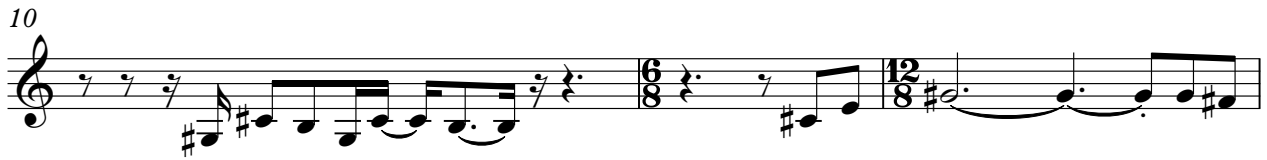

V.S.

2

Pad 6 (Metallic)

32

6

41

45

47

6

Viola

Sarah McLachlan - Witness

♩ = 73,000069

V.S.

Viola

28

31

34

37

40

43

46

50

53

Solo

Sarah McLachlan - Witness

♩ = 73,000069

5

12

17

20

6

12

28

Sarah McLachlan - Witness

Solo

♩ = 73,000069

6

10

14

18

22

26

30

33

37

V.S.

2

Solo

40

43

46

50
