

Savage Garden - Affirmation

Tk85: Guitar Bassl (oct)  
 Feedback Guitar From the album "Affirmation"  
 Tk07: Feedback Guitar (Feedback Gtr)  
 Tk2: Bassl  
 Tk3: Synth Strings

Percussion: 4/4, rhythmic pattern of eighth notes.  
 Jazz Guitar: Treble clef, 4/4, arpeggiated chords.  
 Electric Guitar: Treble clef, 4/4, arpeggiated chords.  
 7-string Electric Guitar: Treble clef, 4/4, arpeggiated chords.  
 5-string Fretless Electric Bass: Bass clef, 4/4, eighth-note line.  
 Electric Piano: Grand staff, 4/4, sustained chords.  
 Synth Bass: Bass clef, 4/4, eighth-note line.  
 Reverse Cymbals: Treble clef, 4/4, cymbal hit.  
 Synth Strings: Treble clef, 4/4, sustained chords.

6

Perc.: 4/4, rhythmic pattern of eighth notes.  
 J. Gtr.: Treble clef, 4/4, arpeggiated chords with triplets.  
 E. Gtr.: Treble clef, 4/4, arpeggiated chords with triplets.  
 E. Bass: Bass clef, 4/4, eighth-note line.  
 E. Pno.: Grand staff, 4/4, sustained chords.  
 S. Bass: Bass clef, 4/4, eighth-note line.  
 Syn. Str.: Treble clef, 4/4, sustained chords.

Copyright 2000 by Guile Phil Productions  
Copyright 2000 by Guile Phil Productions

9

Perc.

J. Gtr.

E. Gtr.

E. Bass

E. Pno.

S. Bass

Syn. Str.

12

Perc.

J. Gtr.

E. Gtr.

E. Bass

E. Pno.

S. Bass

Syn. Str.

15

Perc.

J. Gtr.

E. Gtr.

E. Gtr.

E. Bass

E. Pno.

S. Bass

Syn. Str.

18

Perc.

J. Gtr.

E. Gtr.

E. Gtr.

E. Bass

E. Pno.

S. Bass

Syn. Str.

21

24

27

Perc.

J. Gtr.

E. Gtr.

E. Bass

E. Pno.

S. Bass

Syn. Str.

Lead 3

30

Perc.

J. Gtr.

E. Gtr.

E. Bass

E. Pno.

S. Bass

Syn. Str.

Lead 3

32

35

38

Perc.

J. Gtr.

E. Gtr.

E. Bass

E. Pno.

S. Bass

Syn. Str.

Lead 3

41

Perc.

J. Gtr.

E. Gtr.

E. Bass

E. Pno.

S. Bass

Syn. Str.

Lead 3

44

47

50

Perc.

J. Gtr.

E. Gtr.

E. Bass

E. Pno.

S. Bass

Syn. Str.

Lead 3

53

Perc.

J. Gtr.

E. Gtr.

E. Bass

E. Pno.

S. Bass

Syn. Str.

Lead 3

56

59

62

Perc.

J. Gtr.

E. Gtr.

E. Gtr.

E. Bass

E. Pno.

S. Bass

Syn. Str.

Lead 3

65

Perc.

J. Gtr.

E. Gtr.

E. Gtr.

E. Bass

E. Pno.

S. Bass

Syn. Str.

Lead 3

68

Perc.

J. Gtr.

E. Gtr.

E. Bass

E. Pno.

S. Bass

Syn. Str.

Lead 3

71

Perc.

J. Gtr.

E. Gtr.

E. Bass

E. Pno.

S. Bass

Syn. Str.

Lead 3

74

77

80

83

86

89

92

95

98

Perc.

J. Gtr.

E. Gtr.

E. Gtr.

E. Bass

E. Pno.

S. Bass

Syn. Str.

Lead 3

101

Perc.

J. Gtr.

E. Gtr.

E. Gtr.

E. Bass

E. Pno.

S. Bass

Syn. Str.

Lead 3

104

107

110

113

116

Perc.

J. Gtr.

E. Gtr.

E. Gtr.

E. Bass

E. Pno.

S. Bass

Syn. Str.

119

Perc.

S. Bass

123

Perc.

J. Gtr.

E. Gtr.

E. Bass

E. Pno.

S. Bass

Rev. Cym.

Syn. Str.

Lead 3

126

J. Gtr.  
E. Gtr.  
E. Bass  
E. Pno.  
S. Bass  
Syn. Str.  
Lead 3

129

J. Gtr.  
E. Gtr.  
E. Bass  
E. Pno.  
S. Bass  
Syn. Str.  
Lead 3

132

J. Gtr.  
E. Gtr.  
E. Gtr.  
E. Bass  
E. Pno.  
S. Bass  
Syn. Str.  
Lead 3

135

J. Gtr.  
E. Gtr.  
E. Gtr.  
E. Bass  
E. Pno.  
S. Bass  
Syn. Str.  
Lead 3

Perc. 

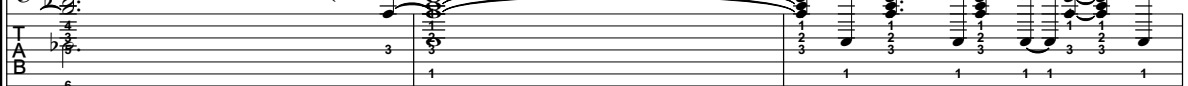
J. Gtr. 

E. Gtr. 

E. Bass 

E. Pno. 

S. Bass 

Syn. Str. 

Lead 3 

141 

J. Gtr. 

E. Gtr. 

E. Bass 

E. Pno. 

S. Bass 

Syn. Str. 

Lead 3 

150

153

156

Perc.

J. Gtr.

E. Gtr.

E. Bass

E. Pno.

S. Bass

Syn. Str.

Lead 3

159

Perc.

J. Gtr.

E. Gtr.

E. Bass

E. Pno.

S. Bass

Syn. Str.

Lead 3

162

Perc.

J. Gtr.

E. Gtr.

E. Bass

E. Pno.

S. Bass

Syn. Str.

Lead 3

165

Perc.

J. Gtr.

E. Gtr.

E. Bass

E. Pno.

S. Bass

Syn. Str.

Lead 3

168

Perc.

J. Gtr.

E. Gtr.

E. Bass

E. Pno.

S. Bass

Syn. Str.

Lead 3

# Savage Garden - Affirmation

## Percussion

♩ = 167,999939

Tk 5: Synth Bass (Solo)

Tk 7: Feedback Gtr

Tk 10: Drums R

Tk 4: Maracas

4/4 Tk 2: Bass

Copyright 2000 by Guile Phil Productions  
Copyright 2000 by Guile Phil Productions

V.S.

43

47

51

55

59

63

67

71

75

79

Percussion

83

87

91

95

99

103

107

111

115

119

V.S.

123 **13**

139

142

146

150

154

158

162

166

168

♩ = 167,999939

3

6

8

11

14

17

20

23

26

29

Copyright 2000 by Guile Phil Productions.  
Copyright 2000 by Guile Phil Productions.

V.S.

144

148

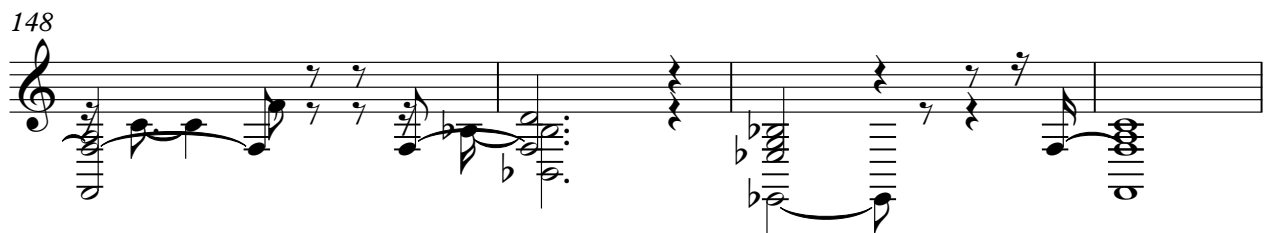

152

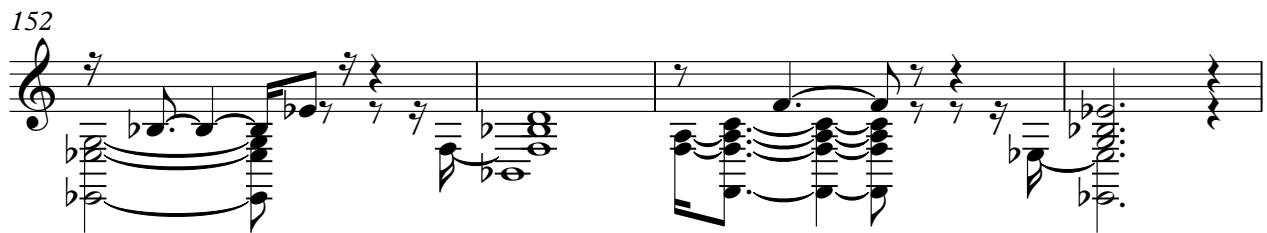

156

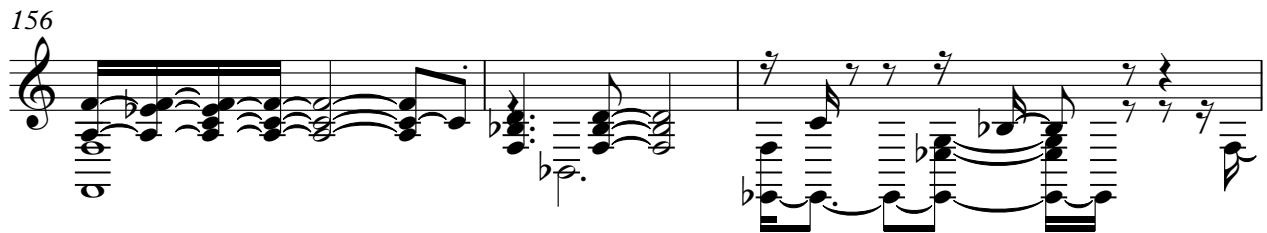

159

163

167

Electric Guitar

Savage Garden - Affirmation

♩ = 167,999939

11

17

39

62

35

102

107

112

15

133

34

Copyright 2000 by Guile Phil Productions  
Copyright 2000 by Guile Phil Productions

# Savage Garden - Affirmation

7-string Electric Guitar

♩ = 167,999939

**3**

E 8 8 8 6 4 4 3 1  
 B 4 9 9 9 4 8 4 4 4 2 2  
 G 8 8 8  
 D 6 6 6 6 6 4  
 A 4 4 4 6 6 4  
 A 6 6 4

7

4 8 3 6 8 8 8 8  
 6 4 4 4 4 4 4  
 6 6 6 6 6 6 6  
 4 4 11 6 6 6 4

10

6 4 4 3 4 8 3 6 8 8 3  
 8 4 4 4 2 6 4 4 8 8 4  
 8 6 6 6 6 6 6 6 8 8  
 6 4 4 4 4 6 6 4 4 6 6

14

6 4 3 4 4 8 3 6 3 8  
 8 4 4 4 2 8 8 4 4 8 4  
 8 6 6 6 6 6 6 6 8 8  
 6 4 4 4 4 6 6 4 4 6 6

18

6 6 6 6 4 4 8 6 8 8  
 8 9 9 8 4 6 6 4 8 4 4 4  
 8 8 8 8 6 6 6 6 6 6 8 8  
 6 6 6 6 4 4 4 6 6 4 4 4

22

6 1 4 8 3 3 6 8 8  
 8 2 2 2 4 9 4 4 4 4 8 4  
 8 8 4 4 8 8 8 8 6 6 6 6  
 6 4 4 11 6 6 6 11 11 6

26

6 4 4 8 6 8 8  
 8 2 6 8 4 4 9 4 4 8 4 8  
 8 6 6 6 6 6 6 6 8 8 8  
 6 4 4 4 11 4 6 6 4 4 4

30

6 6 4 8 3 6 8 8  
 8 8 2 6 8 4 4 4 8 4 8  
 8 6 6 4 4 6 6 6 6 6 6  
 6 6 4 4 11 6 6 4 4

33

8 8 8 6 4 4 4  
 9 9 9 4 8 2 6 6 4 4  
 8 8 8 8 8 8 6 6 6 6  
 4 4 6 6 6 6 4 4 4

36

8 6 6 6 6 3 4 1 1  
 9 8 8 8 8 0 0 0 3 3 3 2 2 1 1  
 8 8 8 8 8 3 3 5 5 5 3 3 3 2 2  
 6 6 6 6 6 3 3 5 5 5 3 3 3 3 3  
 4 6 6 3 3 3 3 6 6 1 1 1 1 3 3  
 6 6 9 3 3 6 6 6 1 1 1 1 8 8

Copyright 2000 by Guile Phil Productions  
 Copyright 2000 by Guile Phil Productions

V.S.

T	3	3	3	4	4	1	1	1	1	1	1
A	3	3	0	0	0	2	2	2	2	2	2
B	5	5	8			3	3	3	3	3	3
	3	3	10	6	6	1	1	1	1	1	1

45

T	3	3	3	3	3	1					
A	3	3	3	3	3	0	3	0	1	2	3
B	3	1	3	3	3	8	3	1	1	3	3
						6			1	1	11
									8	8	6
									6	6	6

49

T	3			1	1				1		
A	3			2	2				2		
B	1	1	3	3	3	1	3	3	3	3	3
							6	6	3	3	3
							6	6	1	1	1
							6	6			

54

T	3			1					4		3
A	3			2					0	3	3
B	6			3					6	6	6
	6	6		1	1	1	1	6	6	6	6
											3
											3

58

T		1	1	1	1	4			1	1	1	1	1	1	8	8
A	2	2	2	2	2	3			2	2	5	2	2	2	9	9
B	3	3	3	3	3	6			3	3	7	2	2	2	6	6
	1	1	1			6			1						4	4
						6										6

62

T	6			4		4	8	3	6		8	8				
A	8			2		4	9	4	8	4	9	9				4
B	6			4		4	8	6	8		8	8				6
	6			4		4	6	6	6		6	6				6
																6

66

T	6			4		4	8	3	6		8	8				
A	8			2		6	9	4	8	4	9	9				4
B	6			4		6	8	6	8		8	8				6
	6			4		4	6	6	6		6	6				6
																6

70

T	6	6		4		8		6		8						
A	8	8		2		9		8		9						4
B	6	6		4		6		8		8						6
	6	6		4		4		6		6						11
																11
																6

74

T	6			4	4			8	6	6	6					
A	8	4	4	2		6	6	4	8	8	8	8	3	3	3	3
B	6	6		4	4	6	6	6	6	6	6	5	5	5	5	0
	6	6		4	4	4	4	4	4	4	4	2	3	3	3	8
																10

78

T	4	4		1		1		3	3	3	4				1	
A	3	3		2		2		3	3	3	3				1	
B	5	5		3		3		5	5	5	5			3	2	
	6	6		1		1		3		10	6				3	

T	1	1	1	1	1	1	3	3	3	1	1	1
A	2	2	2	2	2	2	3	3	3	0	3	0
B	3	3	3	3	3	3	3	1	3	3	3	3
	1	1	1	1	1	1	6	6	6	6	6	6

88

T	3	3	3	3	1	1	3	3	3	3
A	5	5	5	5	2	2	3	3	3	3
B	6	6	6	6	1	1	1	1	1	1
	6	6	6	6	6	6	6	6	6	6

92

T	2	1	1	2	3	3	3	1	2	0	3	3	0	4
A	3	3	3	3	3	3	3	3	3	6	6	6	6	3
B	1	1	1	1	1	1	1	1	1	6	6	6	6	6

97

T	3	1	1	1	1	4	1	1	1	1	1	1	1	8
A	3	2	2	2	2	3	4	4	4	1	1	1	1	9
B	1	3	3	3	3	5	2	2	5	2	2	2	2	4
	1	1	1	1	1	6	3	7	7	6	6	6	6	6

102

T	6	6	4	4	3	4	8	3	6	8	8	8	8	8
A	8	8	4	4	4	2	9	4	8	9	11	9	9	9
B	6	6	6	6	6	4	6	6	6	6	13	8	8	8
	6	6	6	6	6	4	4	6	6	4	4	4	4	4

106

T	6	4	4	3	4	8	3	6	3	8	8	8	8	8
A	8	4	4	4	6	9	4	8	4	9	9	9	9	4
B	6	6	6	6	4	6	6	6	6	6	6	6	6	6
	6	6	6	6	4	4	4	6	6	4	4	4	4	6

110

T	6	4	4	3	4	4	8	4	3	6	8	8	8	8
A	8	4	4	4	6	6	9	4	4	8	9	9	9	9
B	6	6	6	6	4	4	6	6	6	6	6	6	6	6
	6	6	6	6	4	4	4	6	6	4	4	4	4	6

114

T	6	6	6	6	4	8	8	4	6	8	8			
A	8	8	8	8	6	9	9	4	8	9	8			
B	6	6	6	6	4	6	6	6	6	6	6			
	6	6	6	6	4	4	4	6	6	6	6			

T	8	8		6	6		1	4
A	9	9	4	8	8		2	6
B				6	6	4	4	6
			6	6	6		4	4

128

T	8		6		8	8	8		6
A	9	4	8	4	4	4	4	4	8
B	6		6	6		6	6	6	8
	4	6	6		4	4	4	6	6
		6	6		4	4	4	6	6
								6	6
								6	6

131

T	4	4		4	8	6	6		3		4	4
A	6	6		4	9	8	8		3		3	3
B	4	4		6	8	8	8	0	3	3	3	0
	4	4		4	6	6	6	5	5	5	5	0
				4	4	4	4	2	3	3	3	3
								6	6	6	6	6

135

T	1	1	3	3	3	4	1	1	1	1	1	1
A	2	2	3	3	0	3	2	2	2	2	2	2
B	3	3	5	5	8	5	3	3	3	3	3	3
	1	1	3		10							
						6	1	1	1	1	1	1

141

T	3	3	3	1		1						
A	3	3	3	3	0	3	0	2	3	3	3	3
B	3	1	3	3	6	6		3	7	8	6	6
					6	6	6	6	6	6	6	6
					6	6	6	6	6	6	6	6

145

T	3		1	1			1	1	1			
A	3	3	2	2		3	3	2	3	3	3	3
B	3	3	3	3		5	5	3	3	3	3	3
	1	1				6	6					1
			1			6	6	1				

150

T	3		1				3	1	1	1		
A	3		2			0	3	3	0	4	3	
B	5		3			6	6				3	
	6					6	6				1	
	6	6	1			6	6				1	

155

T	4	1	1	1	1	1	3	3	3	1		
A	3	2	4	4	1	1	3	3	3		0	3
B	5	2	5	2	2	2	3	3	3	3	6	6
	6		7				3	3	3		6	6
	6	1					1				6	6
	6										6	6

159

T	1		3	3		3	1	1				
A	2	2	3	3		3	2	2		3	3	
B	3	3	5	5	3	3	3	3	3	5	5	3
	1	1	6	6		1	1	3		6	6	
			6	6		1				6	6	

164

T		1	1		3		3		1			
A	2				3		3		2			
B	3	3	3	3	3		5		3		3	
	1				1		6				1	
							6	6				

The tablature consists of three measures across four strings. The strings are labeled T (top), A, B, and an unlabeled bottom string. The notes are as follows:

Measure	T	A	B	Bottom
1	0 3 3 0 4			
2	3	3	3	1
3	2 2 2 2	3 3 3 3	1 1 1	

5-string Fretless Electric Bass Savage Garden - Affirmation

♩ = 167,999939  
4

7

10

13

16

19

22

25

28

31

Copyright 2000 by Guile Phil Productions  
Copyright 2000 by Guile Phil Productions

V.S.

34

37

40

43

46

49

52

55

58

61

64

67

70

73

76

79

82

85

88

91

V.S.

94

97

100

103

106

109

113

116

126

129

132

135

138

141

144

147

150

154

157

160

V.S.

# Savage Garden - Affirmation

Electric Piano

♩ = 167,999939

9

14

19

24

30

Copyright 2000 by Guile Phil Productions  
Copyright 2000 by Guile Phil Productions

V.S.

35

41

48

54

61

67

72

77

85

91

97

103

V.S.

109

115

126

132

138

145

152

159

166

25

27

29

31

33

35

37

39

41

43

45

47

49

51

53

55

57

59

61

63

V.S.

65

67

69

71

73

75

78

80

82

84

86

88

90

92

94

96

98

100

103

105

V.S.

107

109

111

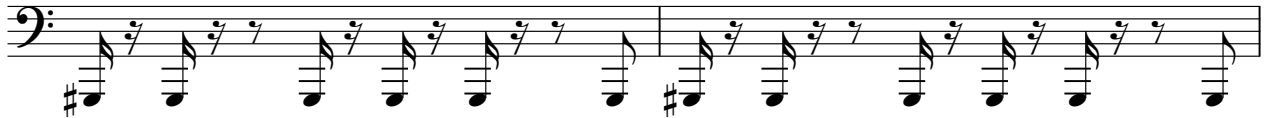

113

115

117

119

121

123

125

127

129

131

133

135

137

139

141

143

145

V.S.

147

149

151

153

155

157

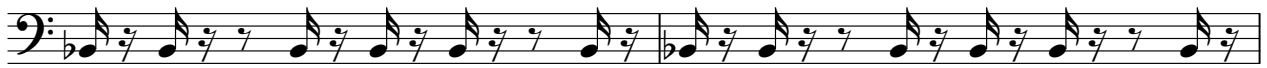

159

161

163

165

167

169

Reverse Cymbals

Savage Garden - Affirmation

♩ = 167,999939

**3** **119**

124 **46**

Copyright 2000 by Guile Phil Productions  
Copyright 2000 by Guile Phil Productions

# Savage Garden - Affirmation

## Synth Strings

♩ = 167,999939

**3**

9

14

19

24

29

34

39

46

52

Copyright 2000 by Guide Phil Productions  
Copyright 2000 by Guide Phil Productions

V.S.

Synth Strings

115 **6**

126

132

138

145

151

158

165

169

# Savage Garden - Affirmation

## Lead 3 (Calliope)

♩ = 167,999939

**20**

24

28

32

36

40

44

49

53

57

Copyright 2000 by Guile Phil Productions  
Copyright 2000 by Guile Phil Productions

V.S.

