

Savage Garden - Animal Song

♩ = 112,000061

Drums 2

Drums 1

6

Drums 2

Cymbal 2

Drums 1

Cymbal 1

Treble 2

Bass 2

Treble 3

Treble 1

Bass 1

11

Vocals 1

Drums 2

Drums 1

Treble 2

Bass 2

Treble 3

Treble 1

Bass 1

15

Vocals 1

Drums 2

Drums 1

Treble 2

Bass 2

Treble 3

Treble 1

Bass 1

19

Vocals 1

Drums 2

Cymbal 2

Drums 3

Drums 1

Vocals 2

Treble 2

Bass 2

Treble 3

Treble 1

Bass 1

23

Vocals 1  
Drums 2  
Drums 3  
Drums 1  
Vocals 2  
Treble 2  
Bass 2  
Treble 3  
Treble 1  
Bass 1

27

Vocals 1  
Drums 2  
Drums 3  
Drums 1  
Vocals 2  
Treble 2  
Bass 2  
Treble 3  
Treble 1  
Bass 1

31

Vocals 1

Drums 2

Drums 3

Drums 1

Vocals 2

Treble 2

Bass 2

Treble 3

Treble 1

Bass 1

35

Vocals 1

Drums 2

Drums 3

Drums 1

Treble 2

Bass 2

Treble 3

Treble 1

Bass 1

39

Vocals 1

Drums 2

Drums 3

Drums 1

Treble 2

Bass 2

Treble 3

Treble 1

Bass 1

43

Vocals 1

Drums 2

Drums 3

Drums 1

Treble 2

Bass 2

Treble 3

Treble 1

Bass 1

47

Vocals 1

Drums 2

Cymbal 2

Drums 3

Drums 1

Vocals 2

Treble 2

Bass 2

Treble 3

Treble 1

Bass 1

51

Vocals 1

Drums 2

Drums 3

Drums 1

Vocals 2

Treble 2

Bass 2

Treble 3

Treble 1

Bass 1

55

Vocals 1  
Drums 2  
Drums 3  
Drums 1  
Treble 2  
Bass 2  
Treble 3  
Treble 1  
Bass 1

59

Vocals 1  
Drums 2  
Drums 3  
Drums 1  
Treble 2  
Bass 2  
Treble 3  
Treble 1  
Bass 1

63

Vocals 1  
Drums 2  
Drums 3  
Drums 1  
Treble 2  
Bass 2  
Treble 3  
Treble 1  
Bass 1

67

Vocals 1  
Drums 2  
Drums 3  
Drums 1  
Vocals 2  
Treble 2  
Bass 2  
Treble 3  
Treble 1  
Bass 1

71

Vocals 1  
Drums 2  
Drums 3  
Drums 1  
Vocals 2  
Cymbal 1  
Treble 2  
Bass 2  
Treble 3  
Treble 1  
Bass 1

75

Vocals 1  
Drums 2  
Drums 3  
Drums 1  
Treble 2  
Bass 2  
Treble 3  
Treble 1  
Bass 1

79

Vocals 1  
Drums 2  
Cymbal 2  
Drums 3  
Drums 1  
Treble 2  
Bass 2  
Treble 3  
Treble 1  
Bass 1

83

Vocals 1  
Drums 2  
Drums 3  
Drums 1  
Treble 2  
Bass 2  
Treble 3  
Treble 1  
Bass 1

95

Vocals 1  
Drums 2  
Drums 3  
Drums 1  
Vocals 2  
Treble 2  
Bass 2  
Treble 3  
Treble 1  
Bass 1

99

Vocals 1  
Drums 2  
Drums 3  
Drums 1  
Vocals 2  
Treble 2  
Bass 2  
Treble 3  
Treble 1  
Bass 1

103

Vocals 1  
Drums 2  
Drums 3  
Drums 1  
Vocals 2  
Treble 2  
Bass 2  
Treble 3  
Treble 1  
Bass 1

107

Vocals 1  
Drums 2  
Drums 3  
Drums 1  
Vocals 2  
Treble 2  
Bass 2  
Treble 3  
Treble 1  
Bass 1

111

Vocals 1  
Drums 2  
Drums 3  
Drums 1  
Vocals 2  
Treble 2  
Bass 2  
Treble 3  
Treble 1  
Bass 1

115

Vocals 1  
Drums 2  
Drums 3  
Drums 1  
Vocals 2  
Treble 2  
Bass 2  
Treble 3  
Treble 1  
Bass 1

119

Vocals 1

Drums 2

Drums 3

Drums 1

Vocals 2

Treble 2

Bass 2

Treble 3

Treble 1

Bass 1

123

Vocals 1

Drums 2

Drums 3

Drums 1

Vocals 2

Treble 2

Bass 2

Treble 3

Treble 1

Bass 1

126

Vocals 1

Drums 2

Drums 3

Drums 1

Treble 2

Bass 2

Treble 3

Treble 1

Bass 1

# Savage Garden - Animal Song

## Vocals 1

♩ = 112,000061

11

14

17

20

25

29

35

38

41

3

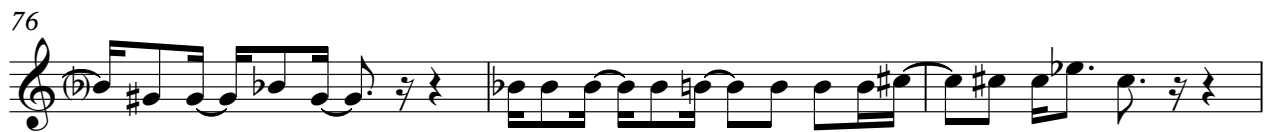

86

90

95

99

103

107

111

115

119

123

V.S.

Vocals 1

126

Drums 2

Savage Garden - Animal Song

♩ = 112,000061

4

7

10

13

16

19

22

25

28

V.S.

31

34

37

40

43

46

49

52

55

58

61

64

67

2

71

74

77

80

83

86

89

V.S.

92

95

98

101

104

107

110

113

116

119

122

125

127

Cymbal 2

Savage Garden - Animal Song

♩ = 112,000061

8 11 27

49

31

82

7 39

Drums 3

Savage Garden - Animal Song

♩ = 112,000061

20

25

31

37

43

49

55

61

64

2

69

75

81

87

93

99

105

111

117

123

Drums 1

Savage Garden - Animal Song

♩ = 112,000061

4

8

11

14

17

20

23

26

29

32

V.S.

35

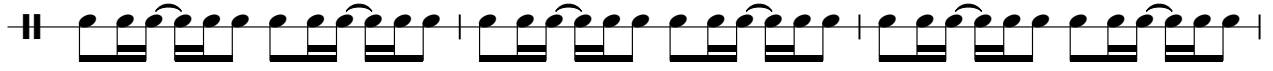

38

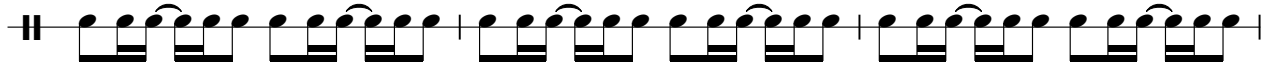

41

44

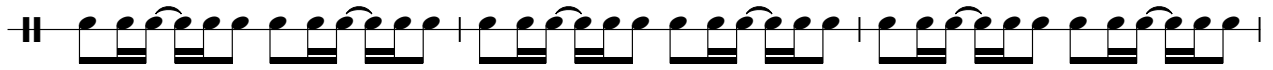

47

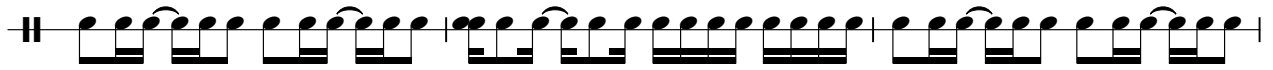

50

53

56

59

62

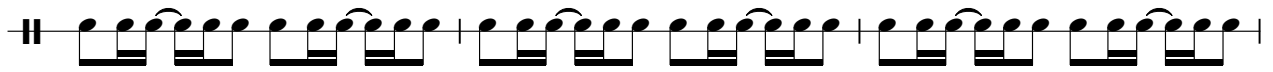

65

68

71

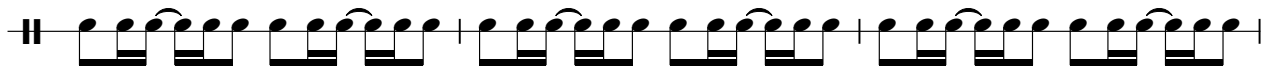

74

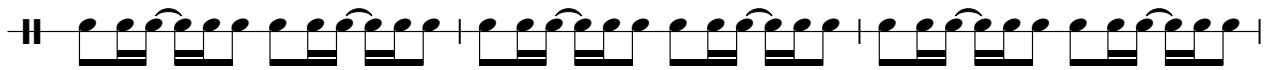

77

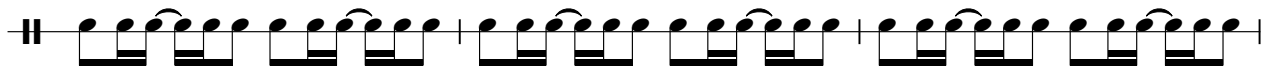

80

83

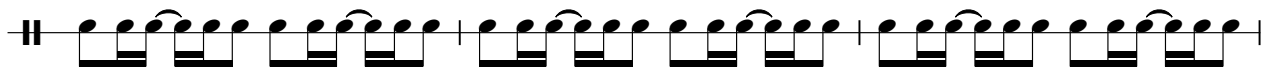

86

89

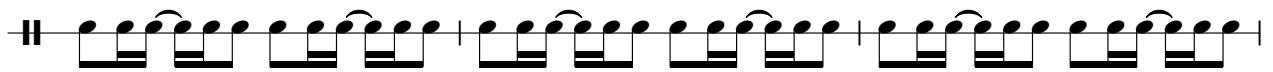

92

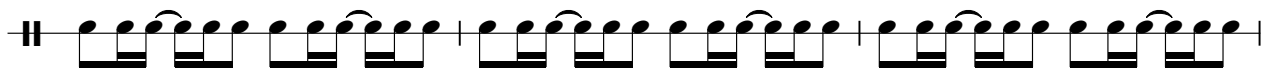

V.S.

95

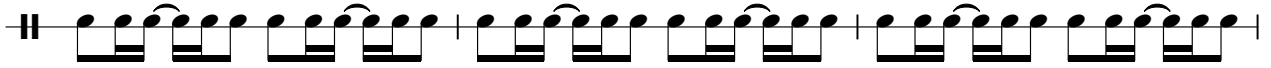

98

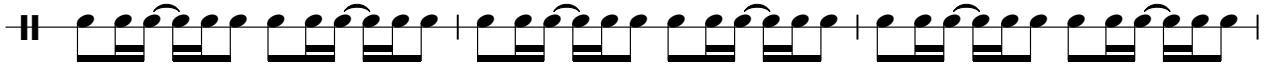

101

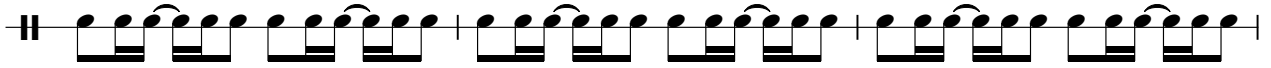

104

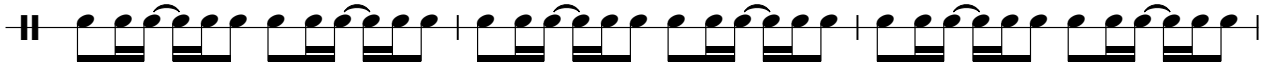

107

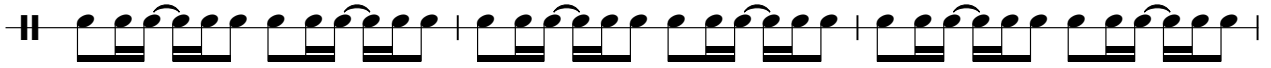

110

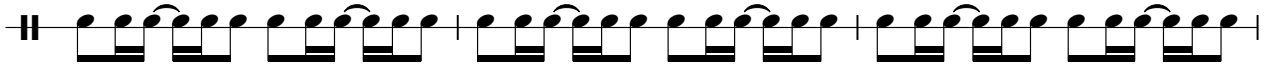

113

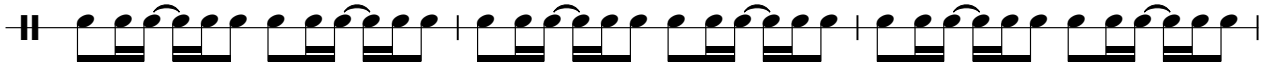

116

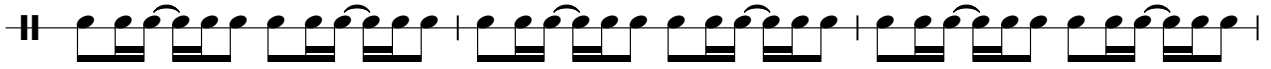

119

122

125

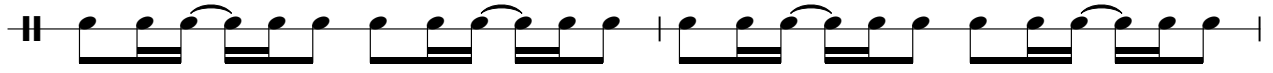

127

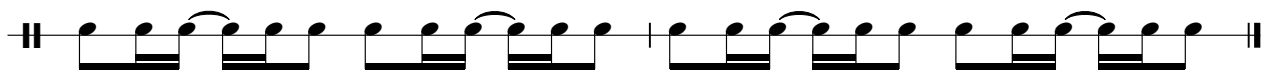

# Savage Garden - Animal Song

## Vocals 2

♩ = 112,000061

20

25

4

33

16

53

16

73

16

93

4

101

4

109

4

117

4

123

4

Cymbal 1

Savage Garden - Animal Song

♩ = 112,000061

7 62

72

55

# Savage Garden - Animal Song

Treble 2

♩ = 112,000061  
8

13

15

18

21

25

28

33

36

39

V.S.

42

45

48

52

55

59

63

66

70

75

78

81

84

87

91

95

99

103

107

111

V.S.

115

119

123

126

# Savage Garden - Animal Song

Bass 2

♩ = 112,000061

8

13

15

18

21

25

28

33

36

39

V.S.

78

81

84

87

91

95

99

103

107

111

V.S.

# Savage Garden - Animal Song

Treble 3

♩ = 112,000061

8

14

21

27

34

41

47

53

58

61

V.S.

# Savage Garden - Animal Song

Treble 1

♩ = 112,000061  
8

13

15

18

21

25

28

33

36

39

V.S.

78

81

84

87

91

95

99

103

107

111

V.S.

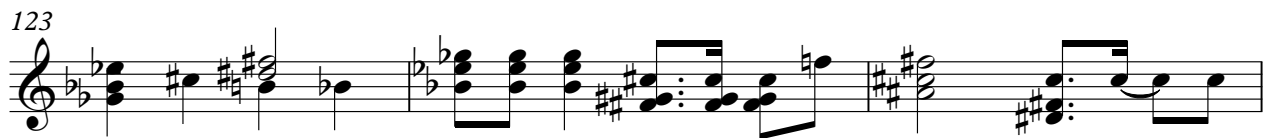

# Savage Garden - Animal Song

Bass 1

♩ = 112,000061

8

14

21

27

34

41

47

53

58

61

V.S.

65

73

80

86

92

98

104

110

116

122

4

126

