

# Savage Garden - Best Thing

♩ = 122,999969

Melody

Backvocals

Piano

5

Drum1

Drum2

Acoustic Guitar

Melody

Backvocals

Piano

Copyright © 1999 by Fabio Bui

8

Drum1

Drum2

Acoustic Guitar

Electric Gt 2

Bass

Reversed Cymbal

Melody

Keyboard

Backvocals

Piano

Detailed description of the musical score: The score is for a multi-instrumental piece, page 2. It begins at measure 8. Drum1 plays a continuous eighth-note pattern in the first two measures, then switches to a quarter-note pattern in the third measure. Drum2 plays a pattern of eighth notes with 'x' marks above them in the first two measures, then a similar pattern in the third measure. Acoustic Guitar has a chord in the first measure, a chord with a sharp sign in the second measure, and is silent in the third. Electric Gt 2 is silent in the first two measures, then plays a quarter note with a sharp sign in the third measure. Bass is silent in the first two measures, then plays a quarter-note pattern in the third measure. Reversed Cymbal is silent in the first two measures, then plays a single note in the third measure. Melody has a melodic line in the first two measures, then is silent in the third. Keyboard is silent in the first two measures, then plays a chord in the third measure. Backvocals has a melodic line in the first measure, then is silent in the second and third. Piano has a complex melodic line in the first measure, a chord in the second measure, and a complex melodic line in the third measure.

11

Drum1  
Drum2  
Electric Gt 2  
Bass  
Keyboard  
Piano

14

Drum1  
Drum2  
Electric Gt 2  
Bass  
Melody  
Keyboard  
Backvocals  
Piano

17

Drum1

Drum2

Electric Gt 2

Bass

Melody

Keyboard

Backvocals

Piano

19

Drum1

Drum2

Electric Gt 2

21

Drum1

Drum2

Electric Gt 2

Bass

Reversed Cymbal

Melody

Piano

23

Drum1

Drum2

Bass

Melody

Piano

25

Drum1

Drum2

Bass

Melody

Piano

27

Drum1

Drum2

Bass

Melody

Piano

30

Drum1

Drum2

Electric Gt 2

Bass

Melody

Piano

32

Drum1  
Drum2  
Bass  
Melody  
Backvocals  
Piano

34

Drum1  
Drum2  
Bass  
Melody  
Backvocals  
Piano

36

Drum1  
Drum2  
Bass  
Melody  
Backvocals  
Piano

38

Drum1  
Drum2  
Bass  
Melody  
Backvocals  
Piano

40

Drum1  
Drum2  
Electric Gt 2  
Bass  
Melody  
Backvocals  
Piano

42

Drum1  
Drum2  
Electric Gt 2  
Bass  
Reversed Cymbal  
Melody  
Backvocals  
Piano

44

Drum1  
Drum2  
Bass  
Melody  
Keyboard  
Backvocals  
Piano

47

Drum1  
Drum2  
Bass  
Melody  
Keyboard  
Backvocals  
Piano

49

Drum1

Drum2

Bass

Reversed Cymbal

Melody

Keyboard

Backvocals

Piano

Double bar lines are present on the left side of the score.

52

Drum1

Drum2

Electric Gt 2

Double bar lines are present on the left side of the score.

54

Drum1

Drum2

Electric Gt 2

Reversed Cymbal

56

Drum1  
Drum2  
Bass  
Melody  
Backvocals  
Piano

58

Drum1  
Drum2  
Bass  
Melody  
Backvocals  
Piano

60

Drum1  
Drum2  
Bass  
Melody  
Backvocals  
Piano

62

Drum1  
Drum2  
Bass  
Melody  
Backvocals  
Piano

64

Drum1  
Drum2  
Electric Gt 2  
Bass  
Melody  
Backvocals  
Piano

66

Drum1  
Drum2  
Electric Gt 2  
Bass  
Reversed Cymbal  
Melody  
Backvocals  
Piano

68

Drum1  
Drum2  
Bass  
Melody  
Keyboard  
Backvocals  
Piano

71

Drum1  
Drum2  
Bass  
Melody  
Keyboard  
Backvocals  
Piano

73

Drum1  
Drum2  
Bass  
Melody  
Keyboard  
Backvocals  
Piano

76

Drum1  
Drum2  
Electric Gt 2  
Bass  
Keyboard  
Piano

79

Drum1

Drum2

Electric Gt 2

Bass

Keyboard

Piano

82

Drum1

Drum2

Electric Gt 2

Bass

Melody

Keyboard

Backvocals

Piano

85

Drum1

Drum2

Electric Gt 2

Bass

Melody

Backvocals

Piano

87

Drum1

Drum2

Electric Gt 1

Electric Gt 2

Bass

Reversed Cymbal

Melody

Backvocals

Piano

91

Drum1  
Electric Gt 1  
Melody  
Piano

95

Drum1  
Drum2  
Electric Gt 1  
Bass  
Melody  
Keyboard  
Backvocals  
Piano

97

Drum1  
Drum2  
Bass  
Melody  
Keyboard  
Backvocals  
Piano

99

Drum1  
Drum2  
Bass  
Melody  
Keyboard  
Backvocals  
Piano

101

Drum1

Drum2

Bass

Reversed Cymbal

Melody

Keyboard

Backvocals

Piano

104

Drum1

Drum2

Bass

Melody

Keyboard

Backvocals

Piano

107

Drum1  
Drum2  
Bass  
Melody  
Keyboard  
Backvocals  
Piano

109

Drum1  
Drum2  
Bass  
Reversed Cymbal  
Melody  
Keyboard  
Backvocals  
Piano

112

Drum1  
Drum2  
Bass  
Melody  
Keyboard  
Backvocals  
Piano

115

Drum1  
Drum2  
Bass  
Melody  
Keyboard  
Backvocals  
Piano

117

Drum1

Drum2

Electric Gt 2

Bass

Reversed Cymbal

Melody

Keyboard

Backvocals

Piano

120

Drum1

Drum2

Electric Gt 2

Bass

Melody

Keyboard

Backvocals

Piano

122

Drum1

Drum2

Electric Gt 2

Bass

Melody

Keyboard

Backvocals

Piano

125

Drum1

Drum2

Electric Gt 2

Bass

Melody

Keyboard

Backvocals

Piano

127

Drum1

Drum2

Electric Gt 2

Bass

Melody

Keyboard

Backvocals

Piano

# Savage Garden - Best Thing

## Drum1

♩ = 122,999969

5

9

14

20

25

30

35

40

46

52

Copyright © 1999 by Fabio Bui

V.S.

2

Drum1

57

62

68

74

80

85

94

98

104

110

116

122

125

# Savage Garden - Best Thing

Drum2

♩ = 122,999969

5

4/4

9

12

14

16

18

20

22

24

26

Copyright © 1999 by Fabio Bui

V.S.

Drum2

28

30

32

34

36

38

40

42

44

46

48

50

52

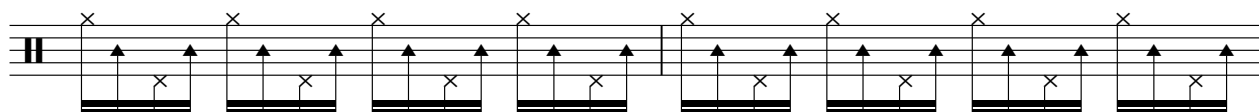

54

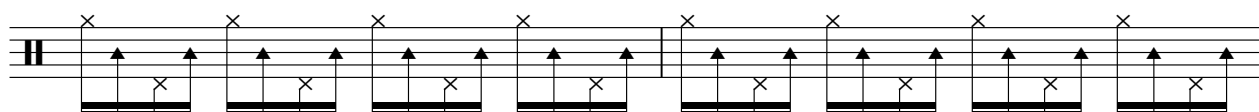

56

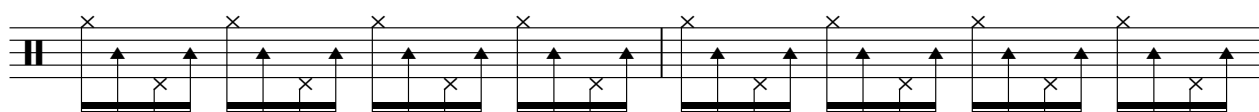

58

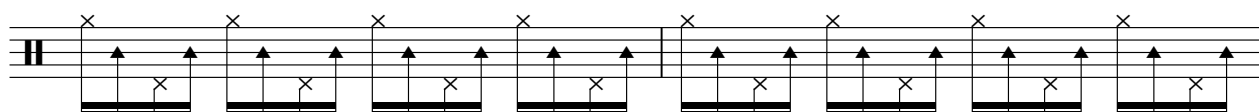

60

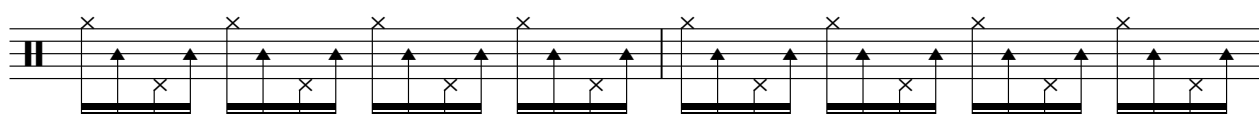

62

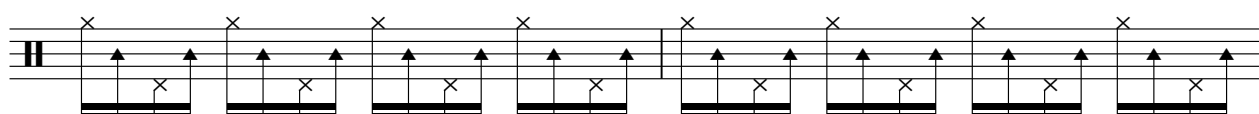

64

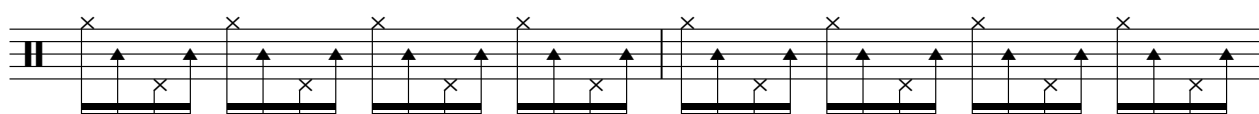

66

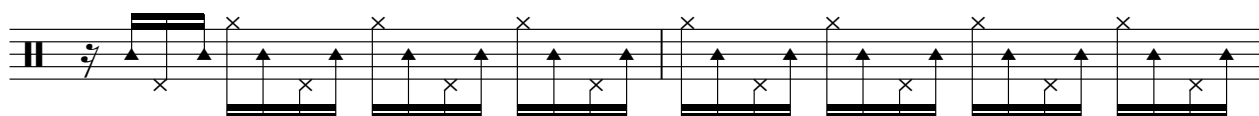

V.S.

4

# Drum2

68

70

72

74

76

78

80

82

84

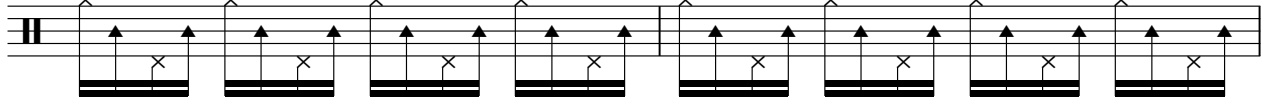

86

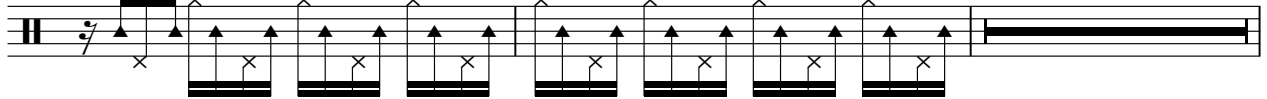

8

96

98

100

102

104

106

108

110

112

114

V.S.

116

118

120

122

124

126

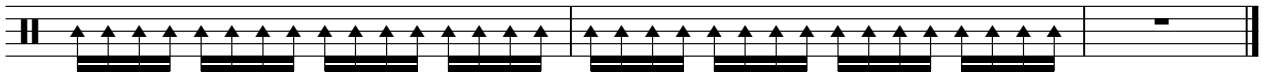

♩ = 122,999969

5

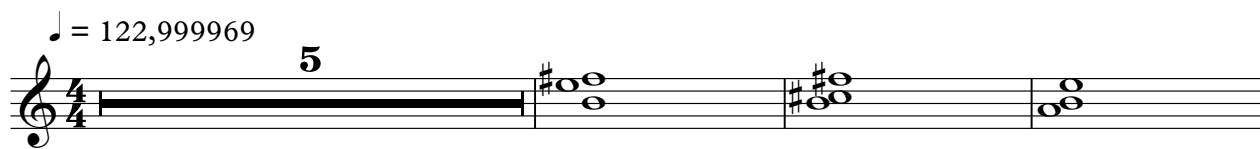

9

119

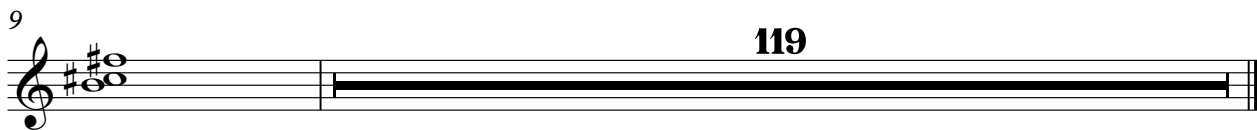

♩ = 122,999969

**87**

91

94

**33**

♩ = 122,999969

9

14

19

21

32

44

54

64

77

83

31

Copyright © 1999 by Fabio Bui

2

Electric Gt 2

119

124

# Savage Garden - Best Thing

Bass

♩ = 122,999969

9

13

17

24

27

30

33

36

39

42

Copyright © 1999 by Fabio Bui

V.S.

45

49

56

59

62

65

68

72

76

80

84

87

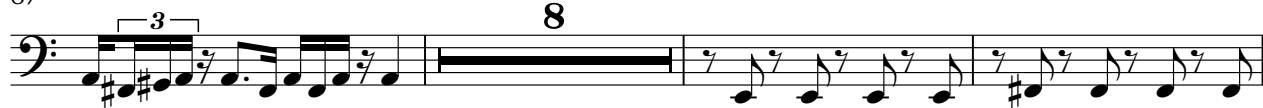

98

102

106

110

114

118

122

125

Reversed Cymbal

Savage Garden - Best Thing

♩ = 122,999969

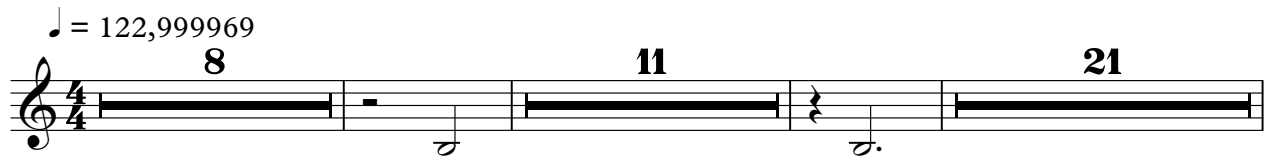

8 11 21

43

7 3

56

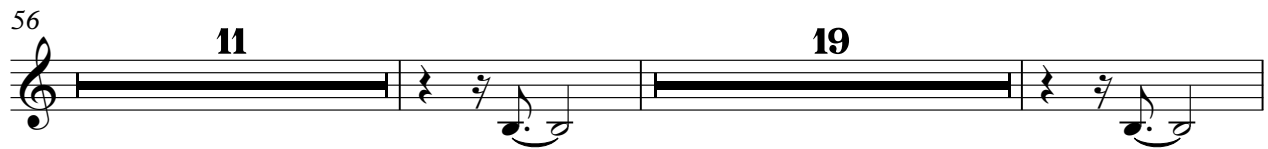

11 19

88

15 7

111

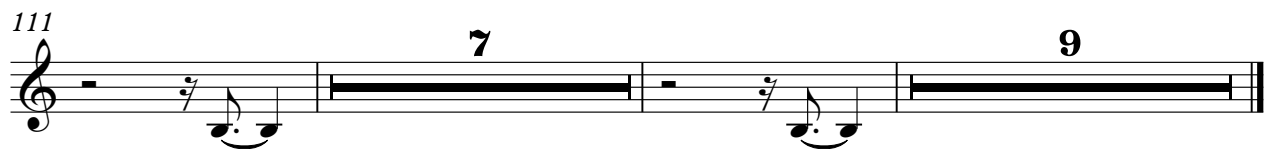

7 9

Copyright © 1999 by Fabio Bui

# Savage Garden - Best Thing

Melody

♩ = 122,999969

5

8

6

17

4

3

24

3

3

28

3

3

32

3

3

36

3

40

3

3

44

Copyright © 1999 by Fabio Bui

V.S.

99

102

107

110

115

120

123

125

Keyboard

Savage Garden - Best Thing

♩ = 122,999969

9

14

26

44

50

16

70

76

81

12

Copyright © 1999 by Fabio Bui

96

102

108

114

120

124

♩ = 122,999969

109

113

117

121

125

Piano

Savage Garden - Best Thing

♩ = 122,999969

7

12

18

29

37

45

49

4

Copyright © 1999 by Fabie Bui

117

122

125
