

# Sawyer Brown - Hard To Say

♩ = 142,000076

Midi C1, T8

Midi C1, T10

Midi C1, T4

Midi C1, T6

Midi C1, T5

Midi C1, T9

Midi C1, T7

Midi C1, T3

Midi C1, T1

♩ = 142,000076

Midi C1, T2

4

Midi C1, T10

Midi C1, T4

Midi C1, T6

Midi C1, T7

Midi C1, T3

Midi C1, T1

Midi C1, T2

6

Midi C1, T10

Midi C1, T4

Midi C1, T6

Midi C1, T7

Midi C1, T3

Midi C1, T1

Midi C1, T2

8

Midi C1, T10

Midi C1, T4

Midi C1, T6

Midi C1, T7

Midi C1, T3

Midi C1, T1

Midi C1, T2

10

Midi C1, T10

Midi C1, T4

Midi C1, T6

Midi C1, T7

Midi C1, T3

Midi C1, T1

Midi C1, T2

13

Midi C1, T10

Midi C1, T4

Midi C1, T6

Midi C1, T5

Midi C1, T3

16

Midi C1, T10

Midi C1, T4

Midi C1, T6

Midi C1, T5

Midi C1, T3

19

Midi C1, T8

Midi C1, T10

Midi C1, T4

Midi C1, T6

Midi C1, T5

Midi C1, T3

22

Midi C1, T10

Midi C1, T10

Midi C1, T4

Midi C1, T6

Midi C1, T3

Midi C1, T1

Midi C1, T2

Midi C1, T10

Midi C1, T4

Midi C1, T6

Midi C1, T3

Midi C1, T1

Midi C1, T2

34

Midi C1, T10

Midi C1, T4

Midi C1, T6

Midi C1, T3

Midi C1, T1

Midi C1, T2

36

Midi C1, T10

Midi C1, T4

Midi C1, T6

Midi C1, T5

Midi C1, T7

Midi C1, T3

Midi C1, T1

Midi C1, T2

39

Midi C1, T10

Midi C1, T4

Midi C1, T6

Midi C1, T5

Midi C1, T7

Midi C1, T3

Midi C1, T1

Midi C1, T2

42

Midi C1, T10

Midi C1, T4

Midi C1, T6

Midi C1, T5

Midi C1, T7

Midi C1, T3

Midi C1, T1

Midi C1, T2

45

Midi C1, T10

Midi C1, T4

Midi C1, T6

Midi C1, T7

Midi C1, T3

Midi C1, T1

Midi C1, T2

47

Midi C1, T10

Midi C1, T4

Midi C1, T6

Midi C1, T7

Midi C1, T3

Midi C1, T1

Midi C1, T2

Midi C1, T10

Midi C1, T4

Midi C1, T6

Midi C1, T7

TAB staff for guitar track T7, containing fret numbers: 3, 3, 2, 0, 3, 3, 3, 1, 0, 5.

Midi C1, T3

Midi C1, T1

Midi C1, T2

Midi C1, T10

Midi C1, T4

Midi C1, T6

Midi C1, T7

TAB staff for guitar track T7, containing fret numbers: 5, 5.

Midi C1, T3

Midi C1, T1

Midi C1, T2

Midi C1, T10

Midi C1, T4

Midi C1, T6

Midi C1, T5

Midi C1, T3

Midi C1, T1

Midi C1, T2

Midi C1, T10

Midi C1, T4

Midi C1, T6

Midi C1, T3

Midi C1, T1

Midi C1, T2

70

Midi C1, T10

76

Midi C1, T10

Midi C1, T4

Midi C1, T6

Midi C1, T7

Midi C1, T3

Midi C1, T1

Midi C1, T2

78

Midi C1, T10

Midi C1, T4

Midi C1, T6

Midi C1, T7

Midi C1, T3

Midi C1, T1

Midi C1, T2

87

Midi C1, T10

Midi C1, T4

Midi C1, T6

Midi C1, T7

TAB staff for Midi C1, T7. It shows fret numbers for the strings: 3, 3, 2, 0, 3, 3, 3, 4, 0, 5.

Midi C1, T3

Midi C1, T1

Midi C1, T2

89

Midi C1, T10

Midi C1, T4

Midi C1, T6

Midi C1, T7

TAB staff for Midi C1, T7. It shows fret numbers for the strings: 5, 5, 5, 0, 2, 3.

Midi C1, T3

Midi C1, T1

Midi C1, T2

91

Midi C1, T10

Midi C1, T10 staff: Treble clef, key signature of two sharps (F# and C#), 2/4 time signature. The staff contains a sequence of notes with some notes marked with an 'x' above them, indicating natural harmonics.

Midi C1, T4

Midi C1, T4 staff: Treble clef, key signature of two sharps. The staff contains a complex rhythmic pattern of eighth and sixteenth notes.

Midi C1, T6

Midi C1, T6 staff: Treble clef, key signature of two sharps. The staff contains a complex rhythmic pattern of eighth and sixteenth notes.

Midi C1, T7

Midi C1, T3

Midi C1, T3 staff: Bass clef, key signature of two sharps. The staff contains a sequence of notes with some notes marked with a tilde (~) above them, indicating natural harmonics.

Midi C1, T1

Midi C1, T1 staff: Treble clef, key signature of two sharps. The staff contains a sequence of notes with some notes marked with a tilde (~) above them, indicating natural harmonics.

Midi C1, T2

Midi C1, T2 staff: Grand staff (treble and bass clefs), key signature of two sharps. The staff contains a sequence of notes with some notes marked with a tilde (~) above them, indicating natural harmonics.

93

Midi C1, T8

Midi C1, T8 staff: Treble clef, key signature of two sharps. The staff contains a sequence of notes with some notes marked with an 'x' above them, indicating natural harmonics.

Midi C1, T10

Midi C1, T10 staff: Treble clef, key signature of two sharps. The staff contains a sequence of notes with some notes marked with an 'x' above them, indicating natural harmonics.

Midi C1, T4

Midi C1, T4 staff: Treble clef, key signature of two sharps. The staff contains a complex rhythmic pattern of eighth and sixteenth notes.

Midi C1, T6

Midi C1, T6 staff: Treble clef, key signature of two sharps. The staff contains a complex rhythmic pattern of eighth and sixteenth notes.

Midi C1, T7

Midi C1, T3

Midi C1, T3 staff: Bass clef, key signature of two sharps. The staff contains a sequence of notes with some notes marked with a tilde (~) above them, indicating natural harmonics.

Midi C1, T1

Midi C1, T1 staff: Treble clef, key signature of two sharps. The staff contains a sequence of notes with some notes marked with a tilde (~) above them, indicating natural harmonics.

Midi C1, T2

Midi C1, T2 staff: Grand staff (treble and bass clefs), key signature of two sharps. The staff contains a sequence of notes with some notes marked with a tilde (~) above them, indicating natural harmonics.

95

Midi C1, T8

Midi C1, T10

Midi C1, T4

Midi C1, T6

Midi C1, T7

Midi C1, T3

Midi C1, T1

Midi C1, T2

97

Midi C1, T8

Midi C1, T10

Midi C1, T4

Midi C1, T6

Midi C1, T7

Midi C1, T3

Midi C1, T1

Midi C1, T2

Midi C1, T8

Midi C1, T10

Midi C1, T4

Midi C1, T6

Midi C1, T7

Guitar tablature for Midi C1, T7, showing fret numbers for strings T, A, and B. The sequence of fret numbers is: 2 2 2 3 0 2 | 2 2 3 3 0.

Midi C1, T3

Midi C1, T1

Midi C1, T2

101

Midi C1, T8

Midi C1, T10

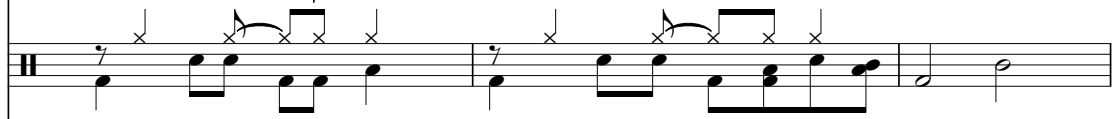

Midi C1, T4

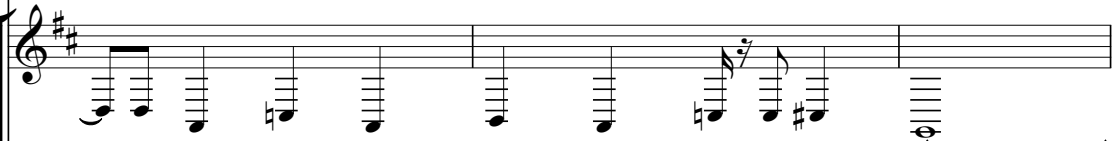

Midi C1, T6

Midi C1, T9

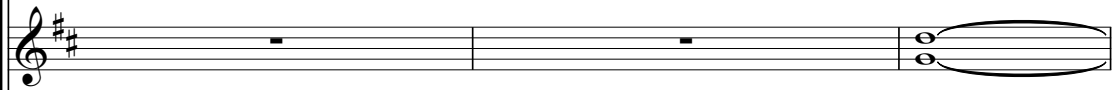

Midi C1, T7

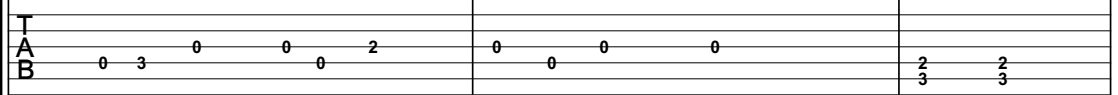

Midi C1, T3

Midi C1, T1

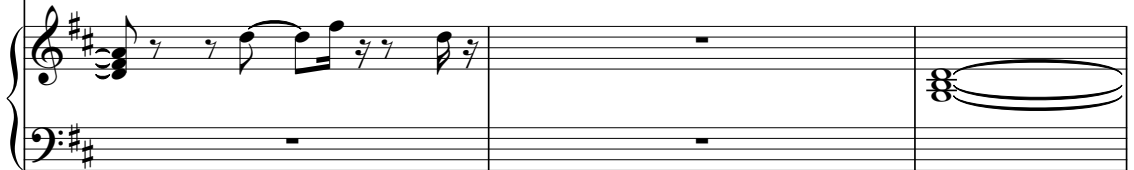

Midi C1, T2

Midi C1, T10

Midi C1, T4

Midi C1, T6

Midi C1, T9

Midi C1, T7

Midi C1, T3

Midi C1, T1

Midi C1, T2

Midi C1, T10

Midi C1, T4

Midi C1, T6

Midi C1, T9

Midi C1, T7

Midi C1, T3

Midi C1, T1

Midi C1, T2

Midi C1, T10

Midi C1, T4

Midi C1, T6

Midi C1, T7

Midi C1, T3

Midi C1, T1

Midi C1, T2

114

Midi C1, T10

Midi C1, T10 staff: Treble clef, key signature of two sharps (F# and C#), 2/4 time signature. The staff contains a sequence of eighth notes with 'x' marks above them, indicating muted notes. The notes are: G4, A4, B4, C5, G4, A4, B4, C5, G4, A4, B4, C5, G4, A4, B4, C5.

Midi C1, T4

Midi C1, T4 staff: Treble clef, key signature of two sharps. The staff contains a complex rhythmic pattern of eighth notes and chords, including triplets.

Midi C1, T6

Midi C1, T6 staff: Treble clef, key signature of two sharps. The staff contains a complex rhythmic pattern of eighth notes and chords, including triplets.

Midi C1, T5

Midi C1, T5 staff: Treble clef, key signature of two sharps. The staff is mostly empty, with a few notes and rests.

Midi C1, T7

Midi C1, T7 staff: Treble clef, key signature of two sharps. This is a guitar tab staff with fret numbers: 2, 0, 0, 0.

Midi C1, T3

Midi C1, T3 staff: Bass clef, key signature of two sharps. The staff contains a sequence of eighth notes: G2, F#2, E2, D2, G2, F#2, E2, D2, G2, F#2, E2, D2, G2, F#2, E2, D2.

Midi C1, T1

Midi C1, T1 staff: Treble clef, key signature of two sharps. The staff contains a sequence of notes: G4, A4, B4, C5, G4, A4, B4, C5, G4, A4, B4, C5, G4, A4, B4, C5.

Midi C1, T2

Midi C1, T2 staff: Treble clef, key signature of two sharps. The staff contains a sequence of notes: G4, A4, B4, C5, G4, A4, B4, C5, G4, A4, B4, C5, G4, A4, B4, C5.

117

Midi C1, T10

Midi C1, T10 staff: Treble clef, key signature of two sharps, 2/4 time signature. The staff contains a sequence of eighth notes with 'x' marks above them, indicating muted notes. The notes are: G4, A4, B4, C5, G4, A4, B4, C5, G4, A4, B4, C5, G4, A4, B4, C5.

Midi C1, T4

Midi C1, T4 staff: Treble clef, key signature of two sharps. The staff contains a complex rhythmic pattern of eighth notes and chords, including triplets.

Midi C1, T6

Midi C1, T6 staff: Treble clef, key signature of two sharps. The staff contains a complex rhythmic pattern of eighth notes and chords, including triplets.

Midi C1, T5

Midi C1, T5 staff: Treble clef, key signature of two sharps. The staff contains a complex rhythmic pattern of eighth notes and chords, including triplets.

Midi C1, T7

Midi C1, T7 staff: Treble clef, key signature of two sharps. This is a guitar tab staff with fret numbers: 2, 4, 5, 3, 0, 2, 3.

Midi C1, T3

Midi C1, T3 staff: Bass clef, key signature of two sharps. The staff contains a sequence of eighth notes: G2, F#2, E2, D2, G2, F#2, E2, D2, G2, F#2, E2, D2, G2, F#2, E2, D2.

Midi C1, T1

Midi C1, T1 staff: Treble clef, key signature of two sharps. The staff contains a sequence of notes: G4, A4, B4, C5, G4, A4, B4, C5, G4, A4, B4, C5, G4, A4, B4, C5.

Midi C1, T2

Midi C1, T2 staff: Treble clef, key signature of two sharps. The staff contains a sequence of notes: G4, A4, B4, C5, G4, A4, B4, C5, G4, A4, B4, C5, G4, A4, B4, C5.

120

Midi C1, T10

Midi C1, T4

Midi C1, T6

Midi C1, T5

Midi C1, T7

Midi C1, T3

Midi C1, T1

Midi C1, T2

123

Midi C1, T10

Midi C1, T4

Midi C1, T6

Midi C1, T5

Midi C1, T7

Midi C1, T3

Midi C1, T1

Midi C1, T2

♩ = 142,000076

**19** **71**

93

98

101 **28**

# Sawyer Brown - Hard To Say

Midi C1, T10

♩ = 142,000076

5

9

13

17

21

25

29

33

37

V.S.

81

86

90

94

98

102

108

112

116

121

V.S.

4

Midi C1, T10

125

127

2

# Sawyer Brown - Hard To Say

Midi C1, T4

♩ = 142,000076

5

7

10

14

18

22

26

30

34

V.S.

38

43

46

48

50

54

58

62

66

70

V.S.

102

108

112

116

121

124

126

128

Sawyer Brown - Hard To Say

Midi C1, T6

♩ = 142,000076

V.S.

35

38

41

45

48

50

53

57

61

65

68

71

74

77

80

83

87

89

91

94

97

100

103

109

112

115

118

122

125

127

Sawyer Brown - Hard To Say

Midi C1, T5

♩ = 142,000076

12

16

20

24

39

43

56

61

66

117

12

10

49

2

2

Midi C1, T5

121

124

4

Midi C1, T9

# Sawyer Brown - Hard To Say

♩ = 142,000076

**102**

106

**22**

♩ = 142,000076

5

8

12

16

20

24

29

34

38

V.S.

43

46

49

52

56

60

64

68

72

76

♩ = 142,000076

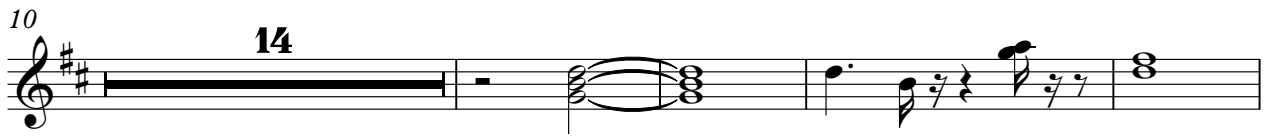

66

72

77

83

88

93

97

102

108

113

119

124

127

♩ = 142,000076

6

10 **14**

28

33

39

45

49 **14**

66

72

77

83

89

94

99

104

110

115

122

126

