

Eminem - Guilty Conscience

♩ = 120,000000

High pitched thing

Percussion

Guitars (I think)

These voices...

Piano tune

♩ = 120,000000

Bass

Strings

Shoot 'em both!

♩ = 182,000183

7

Percussion

Guitars (I think)

Piano tune

♩ = 182,000183

Bass

Strings

12

Percussion

Guitars (I think)

Piano tune

Bass

17

Percussion

Guitars (I think)

Piano tune

Bass

22

Percussion

Guitars (I think)

Piano tune

Bass

Strings

26

Percussion

Guitars (I think)

Piano tune

Bass

Strings

30

Percussion

Guitars (I think)

Piano tune

Bass

Strings

34

Percussion

Guitars (I think)

Piano tune

Bass

39

Percussion

Guitars (I think)

Piano tune

Bass

Strings

43

Percussion

Guitars (I think)

Piano tune

Bass

Strings

47

High pitched thing

Percussion

Guitars (I think)

These voices...

Piano tune

Bass

Strings

52

High pitched thing

Percussion

Guitars (I think)

These voices...

Piano tune

Bass

57

High pitched thing

Percussion

Guitars (I think)

These voices...

Piano tune

Bass

62

High pitched thing

Percussion

Guitars (I think)

These voices...

Piano tune

Bass

66

Percussion

Guitars (I think)

Piano tune

Bass

71

Percussion

Guitars (I think)

Piano tune

Bass

76

Percussion

Guitars (I think)

Piano tune

Bass

81

Percussion

Guitars (I think)

Piano tune

Bass

Strings

85

High pitched thing

Percussion

Guitars (I think)

These voices...

Piano tune

Bass

Strings

89

High pitched thing

Percussion

Guitars (I think)

These voices...

Piano tune

Bass

94

High pitched thing

Percussion

Guitars (I think)

These voices...

Piano tune

Bass

98

High pitched thing

Percussion

Guitars (I think)

These voices...

Piano tune

Bass

103

High pitched thing

Percussion

Guitars (I think)

These voices...

Piano tune

Bass

107

Percussion

Guitars (I think)

Piano tune

Bass

112

Percussion

Guitars (I think)

Piano tune

Bass

117

Percussion

Guitars (I think)

Piano tune

Bass

Strings

122

126

130

Percussion

Guitars (I think)

Piano tune

Bass

Strings

134

Percussion

Guitars (I think)

Piano tune

Bass

Strings

138

142

Eminem - Guilty Conscience

High pitched thing

♩ = 120,000000 ♩ = 182,000183

8 39

51

59

23

88

96

102

43

Eminem - Guilty Conscience

Percussion

♩ = 120,000000
8

♩ = 182,000183

13

18

23

28

33

38

43

48

53

V.S.

58

63

68

73

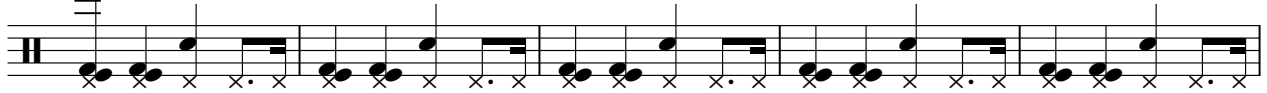

78

83

88

93

98

103

108

113

118

123

128

133

138

142

Eminem - Guilty Conscience

Guitars (I think)

♩ = 120,000000 ♩ = 182,000183

V.S.

Guitars (I think)

Guitars (I think)

127

133

139

143

Eminem - Guilty Conscience

These voices...

♩ = 120,000000 ♩ = 182,000183

8 39

50

56

62

23

89

95

101

43

Eminem - Guilty Conscience

Piano tune

♩ = 120,000000 ♩ = 182,000183

8

8

13

19

25

31

37

43

49

55

V.S.

121

127

133

139

143

Eminem - Guilty Conscience

Bass

♩ = 120,000000 ♩ = 182,000183
8

8

8-measure bass line starting with a whole rest, followed by eighth notes: G2, G2, A2, A2, B2, B2, C3, C3, D3, D3, E3, E3, F3, F3, G3, G3.

13

13

4-measure bass line with eighth notes: G2, G2, A2, A2, B2, B2, C3, C3, D3, D3, E3, E3, F3, F3, G3, G3.

19

19

4-measure bass line with eighth notes: G2, G2, A2, A2, B2, B2, C3, C3, D3, D3, E3, E3, F3, F3, G3, G3.

25

25

4-measure bass line with eighth notes: G2, G2, A2, A2, B2, B2, C3, C3, D3, D3, E3, E3, F3, F3, G3, G3.

31

31

4-measure bass line with eighth notes: G2, G2, A2, A2, B2, B2, C3, C3, D3, D3, E3, E3, F3, F3, G3, G3.

37

37

4-measure bass line with eighth notes: G2, G2, A2, A2, B2, B2, C3, C3, D3, D3, E3, E3, F3, F3, G3, G3.

43

43

4-measure bass line with eighth notes: G2, G2, A2, A2, B2, B2, C3, C3, D3, D3, E3, E3, F3, F3, G3, G3.

49

49

4-measure bass line with eighth notes: G2, G2, A2, A2, B2, B2, C3, C3, D3, D3, E3, E3, F3, F3, G3, G3.

55

55

4-measure bass line with eighth notes: G2, G2, A2, A2, B2, B2, C3, C3, D3, D3, E3, E3, F3, F3, G3, G3.

61

61

4-measure bass line with eighth notes: G2, G2, A2, A2, B2, B2, C3, C3, D3, D3, E3, E3, F3, F3, G3, G3.

V.S.

127

133

139

143

Eminem - Guilty Conscience

Strings

♩ = 120,000000

8 $\text{♩} = 182,000183$ **16**

29 **9**

43 **33**

81

88 **33**

126

133

139 **4**

Shoot 'em both!

Eminem - Guilty Conscience

♪ = 120,000000 ♪ = 182,000183

8 **136**

