

Sawyer Brown - Thank God For You

♩ = 118,000137

tom mid 2 45 9

tom mid 2 45

tom mid 2 45 4

tom mid 2 45 3

tom mid 2 45 6

tom mid 2 45 7

tom mid 2 45 2

♩ = 118,000137

tom mid 2 45 8

tom mid 2 45 5

4

tom mid 2 45 9

tom mid 2 45

tom mid 2 45 4

tom mid 2 45 6

tom mid 2 45 2

tom mid 2 45 8

tom mid 2 45 5

7

tom mid 2 45 9

tom mid 2 45

tom mid 2 45 4

tom mid 2 45 2

tom mid 2 45 5

10

tom mid 2 45 9

tom mid 2 45

tom mid 2 45 2

tom mid 2 45 5

13

tom mid 2 45 9

tom mid 2 45

tom mid 2 45 6

tom mid 2 45 2

tom mid 2 45 8

tom mid 2 45 5

16 3

tom mid 2 45 9

tom mid 2 45

tom mid 2 45 2

tom mid 2 45 5

19

tom mid 2 45 9

tom mid 2 45

tom mid 2 45 2

tom mid 2 45 5

23

tom mid 2 45 9

tom mid 2 45

tom mid 2 45 2

tom mid 2 45 8

tom mid 2 45 5

25

tom mid 2 45 9

tom mid 2 45

tom mid 2 45 2

tom mid 2 45 8

tom mid 2 45 5

28

tom mid 2 45 9

tom mid 2 45

tom mid 2 45 2

tom mid 2 45 8

tom mid 2 45 5

31

tom mid 2 45 9

tom mid 2 45

tom mid 2 45 6

tom mid 2 45 7

tom mid 2 45 2

tom mid 2 45 8

tom mid 2 45 5

34

tom mid 2 45 9

tom mid 2 45

tom mid 2 45 6

tom mid 2 45 7

tom mid 2 45 2

tom mid 2 45 8

tom mid 2 45 5

37

tom mid 2 45 9

tom mid 2 45

tom mid 2 45 3

tom mid 2 45 6

tom mid 2 45 7

tom mid 2 45 2

tom mid 2 45 8

tom mid 2 45 5

40

tom mid 2 45 9

tom mid 2 45

tom mid 2 45 3

tom mid 2 45 2

tom mid 2 45 5

43

tom mid 2 45 9

tom mid 2 45

tom mid 2 45 2

tom mid 2 45 5

46

tom mid 2 45 9

tom mid 2 45

tom mid 2 45 2

tom mid 2 45 5

49

tom mid 2 45 9

tom mid 2 45

tom mid 2 45 2

tom mid 2 45 5

53

tom mid 2 45 9

tom mid 2 45

tom mid 2 45 2

tom mid 2 45 8

tom mid 2 45 5

55

tom mid 2 45 9

tom mid 2 45

tom mid 2 45 2

tom mid 2 45 8

tom mid 2 45 5

58

tom mid 2 45 9

tom mid 2 45

tom mid 2 45 2

tom mid 2 45 8

tom mid 2 45 5

61

tom mid 2 45 9

tom mid 2 45

tom mid 2 45 6

tom mid 2 45 7

tom mid 2 45 2

tom mid 2 45 8

tom mid 2 45 5

64

tom mid 2 45 9

tom mid 2 45

tom mid 2 45 6

tom mid 2 45 7

tom mid 2 45 2

tom mid 2 45 8

tom mid 2 45 5

67

tom mid 2 45 9

tom mid 2 45

tom mid 2 45 3

tom mid 2 45 6

tom mid 2 45 7

tom mid 2 45 2

tom mid 2 45 8

tom mid 2 45 5

70

tom mid 2 45 9

tom mid 2 45

tom mid 2 45 2

tom mid 2 45 8

tom mid 2 45 5

73

tom mid 2 45 9

tom mid 2 45

tom mid 2 45 2

tom mid 2 45 8

tom mid 2 45 5

75

tom mid 2 45 9

tom mid 2 45

tom mid 2 45 2

tom mid 2 45 8

tom mid 2 45 5

78

tom mid 2 45 9

tom mid 2 45

tom mid 2 45 6

tom mid 2 45 7

tom mid 2 45 2

tom mid 2 45 8

tom mid 2 45 5

81

tom mid 2 45 9

tom mid 2 45

tom mid 2 45 6

tom mid 2 45 7

tom mid 2 45 2

tom mid 2 45 8

tom mid 2 45 5

83

tom mid 2 45 9

tom mid 2 45

tom mid 2 45 3

tom mid 2 45 6

tom mid 2 45 7

tom mid 2 45 2

tom mid 2 45 8

tom mid 2 45 5

86

tom mid 2 45 9

tom mid 2 45

tom mid 2 45 6

tom mid 2 45 7

tom mid 2 45 2

tom mid 2 45 8

tom mid 2 45 5

89

tom mid 2 45 9

tom mid 2 45

tom mid 2 45 6

tom mid 2 45 7

tom mid 2 45 2

tom mid 2 45 8

tom mid 2 45 5

92

tom mid 2 45 9

tom mid 2 45

tom mid 2 45 3

tom mid 2 45 6

tom mid 2 45 7

tom mid 2 45 2

tom mid 2 45 8

tom mid 2 45 5

Sawyer Brown - Thank God For You

♩ = 118,000137

5

8

11

14

17

20

23

26

29

V.S.

2

tom mid 2 45 9

32

35

38

41

44

47

50

53

56

59

62

65

68

71

74

77

80

83

86

89

V.S.

4

tom mid 2 45 9

92

Sawyer Brown - Thank God For You

♩ = 118,000137

5

8

12

17

22

27

32

36

41

V.S.

46

51

56

60

65

70

74

79

83

88

92

Sawyer Brown - Thank God For You

♩ = 118,000137

6

10

11

29

51

45

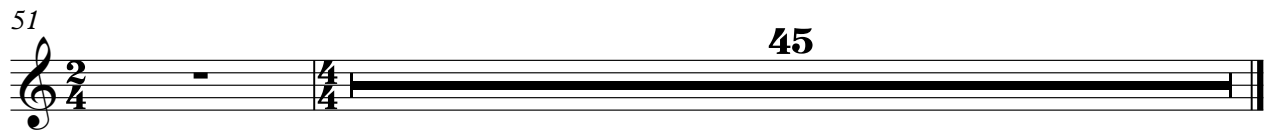

Sawyer Brown - Thank God For You

♩ = 118,000137

20 16

39

11 16

69

14

86

6 3

Sawyer Brown - Thank God For You

♩ = 118,000137

Sawyer Brown - Thank God For You

♩ = 118,000137

20 10

33

37 13 10

63

67 10

80 2

86

90 2

Sawyer Brown - Thank God For You

♩ = 118,000137

4

9

14

19

24

29

34

39

44

49

V.S.

54

59

64

69

74

79

84

89

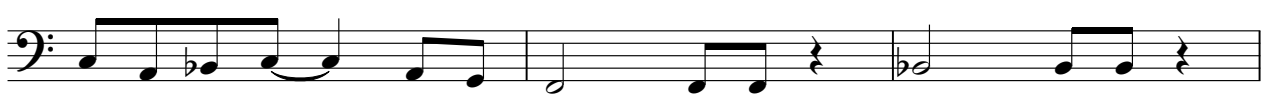

92

Sawyer Brown - Thank God For You

♩ = 118,000137

24

30

36

40

54

60

66

72

77

83

89

92

♩ = 118,000137

5

10

14

17

22

26

30

34

38

42

V.S.

46

50

55

59

63

67

71

75

79

83

87

91
