

# Sawyer Brown - This Time

♩ = 97,999985

Harmonica

Drums

Piano

Guitar

Elect Guitar

Melody

Bass

Organ

♩ = 97,999985

4

Drums

Guitar

Elect Guitar

Melody

Bass

Organ

6

Drums

Guitar

Elect Guitar

Melody

Bass

Organ

8

Drums

Guitar

Elect Guitar

Melody

Bass

Organ

11

Drums

Guitar

Elect Guitar

Melody

Bass

Organ

13

15

17

Harmonica  
Drums  
Guitar  
Elect Guitar  
Melody  
Bass  
Organ

19

Harmonica  
Drums  
Guitar  
Elect Guitar  
Melody  
Bass  
Organ

21

Drums

Guitar

Elect Guitar

Melody

Bass

Organ

23

Drums

Guitar

Elect Guitar

Melody

Bass

Organ

25

Harmonica  
Drums  
Guitar  
Elect Guitar  
Melody  
Bass  
Organ

27

Harmonica  
Drums  
Guitar  
Elect Guitar  
Melody  
Bass  
Organ

29

Harmonica

Drums

Piano

Guitar

Elect Guitar

Melody

Bass

Organ

31

Drums

Piano

Guitar

Elect Guitar

Melody

Bass

Organ

33

Harmonica  
Drums  
Guitar  
Elect Guitar  
Melody  
Bass  
Organ

35

Harmonica  
Drums  
Guitar  
Elect Guitar  
Bass  
Organ

37

Harmonica  
Drums  
Guitar  
Elect Guitar  
Bass  
Organ

39

Harmonica  
Drums  
Guitar  
Elect Guitar  
Bass  
Organ

41

Drums

Guitar

Elect Guitar

Bass

Organ

43

Drums

Piano

Guitar

Elect Guitar

Melody

Bass

Organ

45

Drums

Piano

Guitar

Elect Guitar

Melody

Bass

Organ

3

47

Harmonica

Drums

Guitar

Elect Guitar

Melody

Bass

Organ

49

Harmonica  
Drums  
Piano  
Guitar  
Elect Guitar  
Melody  
Bass  
Organ

51

Harmonica  
Drums  
Piano  
Guitar  
Elect Guitar  
Melody  
Bass  
Organ

53

Harmonica  
Drums  
Piano  
Guitar  
Elect Guitar  
Melody  
Bass  
Organ

55

Harmonica  
Drums  
Piano  
Guitar  
Elect Guitar  
Melody  
Bass  
Organ

57

Harmonica

Drums

Piano

Guitar

Elect Guitar

Melody

Bass

Organ

59

61

Harmonica

Drums

Piano

Guitar

Elect Guitar

Melody

Bass

Organ

63

Harmonica

Drums

Piano

Guitar

Elect Guitar

Melody

Bass

Organ

Detailed description of the musical score: The score is for page 17, starting at measure 63. It features eight staves. The key signature is one sharp (F#). The Harmonica part is mostly silent. The Drums part shows a consistent rhythmic pattern with snare and bass drum hits. The Piano part has a few notes in the bass register. The Guitar part is a complex, multi-voice arrangement with many chords and melodic lines. The Elect Guitar part features a prominent melodic line with a triplet of eighth notes in the third measure. The Melody part has a single note in the first measure. The Bass part provides a steady eighth-note accompaniment. The Organ part has a few notes in the bass register.

65

Harmonica

Drums

Piano

Guitar

Elect Guitar

Melody

Bass

Organ

# Sawyer Brown - This Time

Harmonica

♩ = 97,999985

7 8

19 5 3

28 3

34 3

39 7

49

51 3

54 3

58 2

Copyright © 1997 Project "4" Music All Rights Reserved.

# Drums Sawyer Brown - This Time

♩ = 97,999985

6

11

16

20

23

26

29

32

36

39

Measures 39-41: Drum pattern with cymbals and bass line.

42

Measures 42-44: Drum pattern with cymbals and bass line.

45

49

Measures 49-51: Drum pattern with cymbals and bass line.

52

Measures 52-54: Drum pattern with cymbals and bass line.

55

Measures 55-57: Drum pattern with cymbals and bass line.

58

Measures 58-60: Drum pattern with cymbals and bass line.

61

Measures 61-63: Drum pattern with cymbals and bass line.

64

Measures 64-66: Drum pattern with cymbals and bass line.

Piano Sawyer Brown - This Time

♩ = 97,999985

7 21

31 9

44 2 2

51

59 2 2

Guitar Sawyer Brown - This Time

♩ = 97,999985

Copyright © 1997 Project "4" Music All Rights Reserved.

V.S.

23

26

28

30

32

34

36

38

40

42

Sawyer Brown - This Time  
Elect Guitar

♩ = 97,999985

4

6

9

12

14

16

18

20

23

Copyright © 1997 Project "4" Music All Rights Reserved.

V.S.

48

50

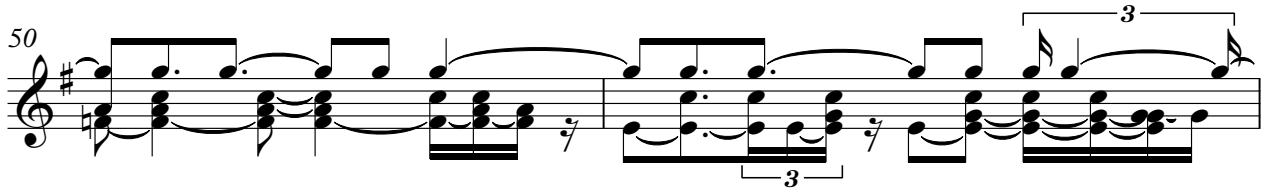

52

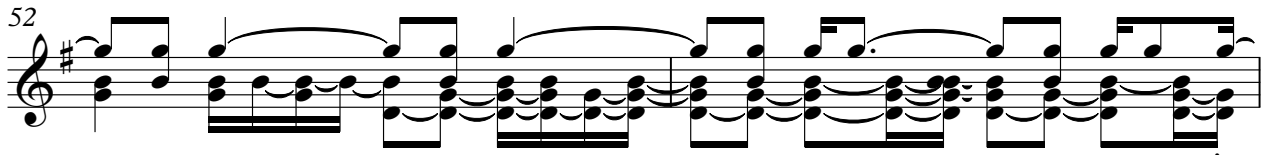

54

56

58

60

62

64

2

Melody

58

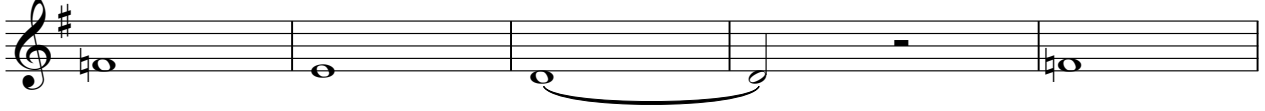

63

Bass Sawyer Brown - This Time

♩ = 97,999985

7

12

17

21

26

30

34

38

43

2

Bass

48

52

56

60

63

Organ Sawyer Brown - This Time

♩ = 97,999985

10

19

27

36

45

54

61
