

Scoop - Rock The House

♩ = 136,000153

S C O O P

rock the house

S C O O P

rock the house

S C O O P

rock the house

S C O O P

rock the house

Sequenced by:

12

S C O O P

rock the house

Sequenced by:

14

S C O O P

rock the house

Sequenced by:

16

S C O O P

rock the house

Sequenced by:

18 b

Visit my Homepage at:

<<<----->>>

S C O O P

rock the house

Sequenced by:

20

<<<----->>>

S C O O P

rock the house

Sequenced by:

22 b

Visit my Homepage at:

<<<----->>>

S C O O P

rock the house

Sequenced by:

24

<<<----->>>

S C O O P

rock the house

Sequenced by:

26

Visit my Homepage at:

<<<----->>>

S C O O P

rock the house

Arne Mulder June 2000

Sequenced by:

http://members1.chello.nl/

28

<<<----->>>

Arne Mulder June 2000

Sequenced by:

http://members1.chello.nl/

30

Visit my Homepage at:

Arne Mulder June 2000

Sequenced by:

32

Arne Mulder June 2000

Sequenced by:

34

Arne Mulder June 2000

Sequenced by:

36

<<<----->>>----->>>

Arne Mulder June 2000

Sequenced by:

----->>> ||

Ⓜ

38

<<<----->>>----->>>

Arne Mulder June 2000

Sequenced by:

----->>> ||

Ⓜ

40

<<<----->>>----->>>

Arne Mulder June 2000

Sequenced by:

----->>> ||

42

<<<----->>>

Don't modify or sell!!! this file in any way.

Arne Mulder June 2000

Sequenced by:

(c) Arne Mulder

<<<-----

<http://members1.chello.nl/>

45

Don't modify or sell!!! this file in any way.

Arne Mulder June 2000

(c) Arne Mulder

<http://members1.chello.nl/>

49

<<<-----

Don't modify or sell!!! this file in any way.

Arne Mulder June 2000

(c) Arne Mulder

53

<<<-----

Don't modify or sell!! this file in any way.

Arne Mulder June 2000

(c) Arne Mulder

56

<<<-----

Don't modify or sell!! this file in any way.

Arne Mulder June 2000

(c) Arne Mulder

58

<<<-----

Don't modify or sell!! this file in any way.

Arne Mulder June 2000

(c) Arne Mulder

59

<<<-----

Don't modify or sell!! this file in any way.

S C O O P

rock the house

Arne Mulder June 2000

(c) Arne Mulder

60

<<<-----

Don't modify or sell!! this file in any way.

S C O O P

rock the house

Arne Mulder June 2000

(c) Arne Mulder

61

<<<-----

Don't modify or sell!! this file in any way.

S C O O P

rock the house

Arne Mulder June 2000

(c) Arne Mulder

62

<<<-----

Don't modify or sell!! this file in any way.

S C O O P

rock the house

Arne Mulder June 2000

(c) Arne Mulder

63

<<<-----

Don't modify or sell!! this file in any way.

S C O O P

rock the house

Arne Mulder June 2000

(c) Arne Mulder

64

<<<-----

Don't modify or sell!! this file in any way.

S C O O P

rock the house

Arne Mulder June 2000

(c) Arne Mulder

65

<<<-----

Don't modify or sell!! this file in any way.

S C O O P

rock the house

Arne Mulder June 2000

(c) Arne Mulder

66

<<<-----

Don't modify or sell!! this file in any way.

S C O O P

rock the house

Arne Mulder June 2000

(c) Arne Mulder

67

<<<----->>>

Don't modify or sell!! this file in any way.

S C O O P

rock the house

Arne Mulder June 2000

Sequenced by:

(c) Arne Mulder

68

<<<----->>>

Don't modify or sell!! this file in any way.

S C O O P

rock the house

Arne Mulder June 2000

Sequenced by:

(c) Arne Mulder

69

<<<----->>>

Don't modify or sell!!! this file in any way.

S C O O P

rock the house

Arne Mulder June 2000

Sequenced by:

(c) Arne Mulder

70

<<<----->>>

Don't modify or sell!!! this file in any way.

S C O O P

rock the house

Arne Mulder June 2000

Sequenced by:

(c) Arne Mulder

71

<<<----->>>

Don't modify or sell!! this file in any way.

S C O O P

rock the house

Arne Mulder June 2000

Sequenced by:

(c) Arne Mulder

72

<<<----->>>

Don't modify or sell!! this file in any way.

S C O O P

rock the house

Arne Mulder June 2000

Sequenced by:

(c) Arne Mulder

73

<<<----->>>

Don't modify or sell!! this file in any way.

S C O O P

rock the house

Arne Mulder June 2000

Sequenced by:

(c) Arne Mulder

74

<<<----->>>

Don't modify or sell!! this file in any way.

S C O O P

rock the house

Tape Smp. Brs

Arne Mulder June 2000

Sequenced by:

(c) Arne Mulder

75

<<<-----

S C O O P

rock the house

Tape Smp. Brs

Arne Mulder June 2000

76

<<<-----

S C O O P

rock the house

Tape Smp. Brs

Arne Mulder June 2000

77

<<<-----

S C O O P

rock the house

Tape Smp. Brs

Arne Mulder June 2000

78

<<<-----

S C O O P

rock the house

Tape Smp. Brs

Arne Mulder June 2000

79

S C O O P

rock the house

Tape Smp. Brs

Arne Mulder June 2000

80

S C O O P

rock the house

Tape Smp. Brs

Arne Mulder June 2000

81

S C O O P

rock the house

Tape Smp. Brs

Arne Mulder June 2000

82

Visit my Homepage at:

<<<-----

S C O O P

rock the house

Tape Smp. Brs

Arne Mulder June 2000

84

<<<-----

S C O O P

rock the house

Arne Mulder June 2000

87

Visit my Homepage at:

<<<-----

S C O O P

rock the house

Arne Mulder June 2000

89

S C O O P

rock the house

Arne Mulder June 2000

91

S C O O P

rock the house

93

S C O O P

rock the house

95

Visit my Homepage at:

S C O O P

rock the house

96

SCOO P
rock the house

97

SCOO P
rock the house

98

SCOO P
rock the house

99

SCOO P
rock the house

100

SCOO P
rock the house

101

S C O O P
rock the house

102

S C O O P
rock the house

103

S C O O P
rock the house

104

S C O O P
rock the house

105

S C O O P
rock the house

106

S C O O P
rock the house

107

S C O O P
rock the house

108

S C O O P
rock the house

109

S C O O P
rock the house

110

Don't modify or sell!!! this file in any way.

S C O O P
rock the house
Rev. Cym.
(c) Arne Mulder

111

Don't modify or sell!!! this file in any way.

S C O O P
rock the house
Arne Mulder June 2000
(c) Arne Mulder

112

<<<-----

Don't modify or sell!! this file in any way.

S C O O P

rock the house

Arne Mulder June 2000

(c) Arne Mulder

113

<<<-----

Don't modify or sell!! this file in any way.

S C O O P

rock the house

Arne Mulder June 2000

(c) Arne Mulder

114

<<<-----

Don't modify or sell!! this file in any way.

S C O O P

rock the house

Arne Mulder June 2000

(c) Arne Mulder

115

<<<-----

Don't modify or sell!! this file in any way.

S C O O P

rock the house

Arne Mulder June 2000

(c) Arne Mulder

116

<<<-----

Don't modify or sell!! this file in any way.

S C O O P

rock the house

Arne Mulder June 2000

(c) Arne Mulder

117

<<<-----

Don't modify or sell!! this file in any way.

S C O O P

rock the house

Arne Mulder June 2000

(c) Arne Mulder

118

<<<-----

Don't modify or sell!! this file in any way.

S C O O P

rock the house

Arne Mulder June 2000

(c) Arne Mulder

119

<<<-----

----->>>

Don't modify or sell!! this file in any way.

S C O O P

rock the house

Arne Mulder June 2000

Sequenced by:

(c) Arne Mulder

120

<<<----->>>

Don't modify or sell!!! this file in any way.

S C O O P

rock the house

Arne Mulder June 2000

Sequenced by:

(c) Arne Mulder

121

<<<----->>>

Don't modify or sell!!! this file in any way.

S C O O P

rock the house

Arne Mulder June 2000

Sequenced by:

(c) Arne Mulder

122

<<<----->>>

Don't modify or sell!!! this file in any way.

S C O O P

rock the house

Arne Mulder June 2000

Sequenced by:

(c) Arne Mulder

123

<<<----->>>

Don't modify or sell!!! this file in any way.

S C O O P

rock the house

Arne Mulder June 2000

Sequenced by:

(c) Arne Mulder

124

<<<----->>>

Don't modify or sell!!! this file in any way.

S C O O P

rock the house

Arne Mulder June 2000

Sequenced by:

(c) Arne Mulder

125

<<<----->>>

Don't modify or sell!!! this file in any way.

S C O O P

rock the house

Arne Mulder June 2000

Sequenced by:

(c) Arne Mulder

126

<<<----->>>

Don't modify or sell!! this file in any way.

S C O O P

rock the house

Tape Smp. Brs

Arne Mulder June 2000

Sequenced by:

(c) Arne Mulder

127

<<<----->>>

S C O O P

rock the house

Tape Smp. Brs

Arne Mulder June 2000

128

<<<----->>>

S C O O P

rock the house

Tape Smp. Brs

Arne Mulder June 2000

129

S C O O P

rock the house

Tape Smp. Brs

Arne Mulder June 2000

130

S C O O P

rock the house

Tape Smp. Brs

Arne Mulder June 2000

131

S C O O P

rock the house

Tape Smp. Brs

Arne Mulder June 2000

132

S C O O P

rock the house

Tape Smp. Brs

Arne Mulder June 2000

133

<<<-----

SCOO P

rock the house

Tape Smp. Brs

Arne Mulder June 2000

134

<<<-----

Don't modify or sell!! this file in any way.

SCOO P

rock the house

Tape Smp. Brs

Arne Mulder June 2000

(c) Arne Mulder

135

<<<----->>>

Don't modify or sell!! this file in any way.

S C O O P

rock the house

Arne Mulder June 2000

Sequenced by:

(c) Arne Mulder

136

<<<----->>>

Don't modify or sell!! this file in any way.

S C O O P

rock the house

Arne Mulder June 2000

Sequenced by:

(c) Arne Mulder

137

<<<----->>>

Don't modify or sell!!! this file in any way.

S C O O P

rock the house

Arne Mulder June 2000

Sequenced by:

(c) Arne Mulder

138

<<<----->>>

Don't modify or sell!!! this file in any way.

S C O O P

rock the house

Arne Mulder June 2000

Sequenced by:

(c) Arne Mulder

139

<<<----->>>

Don't modify or sell!! this file in any way.

S C O O P

rock the house

Arne Mulder June 2000

Sequenced by:

(c) Arne Mulder

140

<<<----->>>

Don't modify or sell!! this file in any way.

S C O O P

rock the house

Arne Mulder June 2000

Sequenced by:

(c) Arne Mulder

141

<<<----->>>

Don't modify or sell!!! this file in any way.

S C O O P

rock the house

Arne Mulder June 2000

Sequenced by:

(c) Arne Mulder

142

<<<----->>>

Don't modify or sell!!! this file in any way.

S C O O P

rock the house

Arne Mulder June 2000

Sequenced by:

(c) Arne Mulder

143

<<<----->>>

Don't modify or sell!! this file in any way.

S C O O P

rock the house

Arne Mulder June 2000

Sequenced by:

(c) Arne Mulder

144

<<<----->>>

Don't modify or sell!! this file in any way.

S C O O P

rock the house

Arne Mulder June 2000

Sequenced by:

(c) Arne Mulder

145

<<<----->>>

Don't modify or sell!!! this file in any way.

S C O O P

rock the house

Arne Mulder June 2000

Sequenced by:

(c) Arne Mulder

146

<<<----->>>

Don't modify or sell!!! this file in any way.

S C O O P

rock the house

Arne Mulder June 2000

Sequenced by:

(c) Arne Mulder

147

<<<----->>>

S C O O P

rock the house

Arne Mulder June 2000

Sequenced by:

148

<<<----->>>

S C O O P

rock the house

Arne Mulder June 2000

Sequenced by:

149

<<<----->>>

S C O O P

rock the house

Arne Mulder June 2000

Sequenced by:

150

<<< >>>

S C O O P

rock the house

Rev. Cym.

Arne Mulder June 2000

Sequenced by:

Scoop - Rock The House
Visit my Homepage at:

♩ = 136,000153

18 3 3

27

3 51 3

84

3 7

95

58

(C) Arne Mulder 2000

Scoop - Rock The House

<<<-----

♩ = 136,000153

5

9

13

17

21

24

(C) Arne Mulder 2000

31

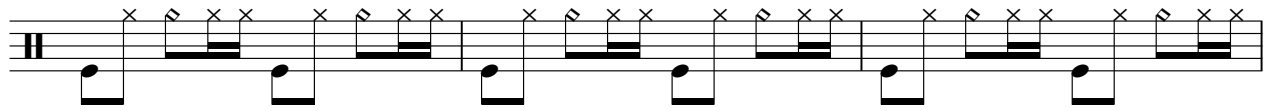

34

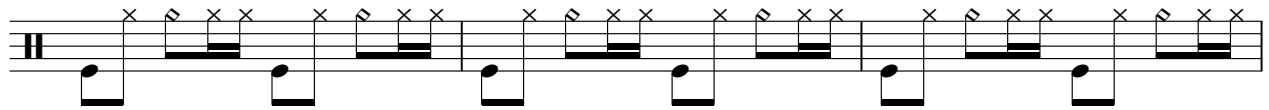

37

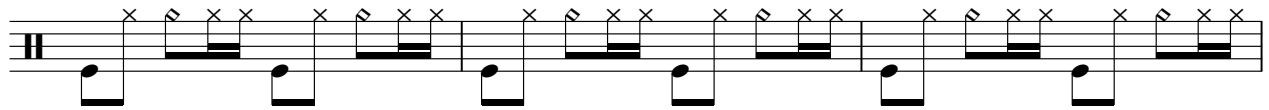

40

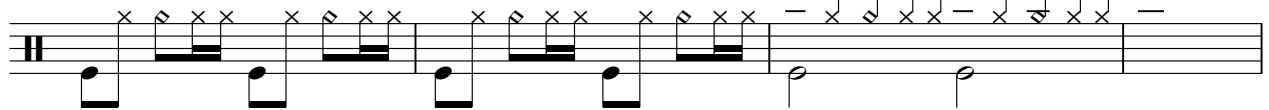

44

55

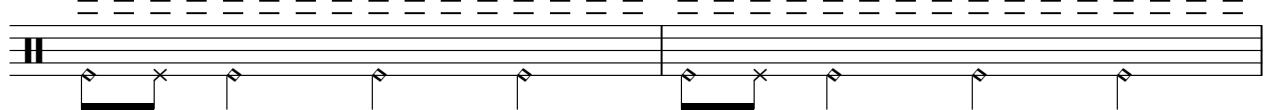

57

59

60

61

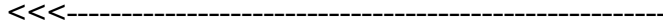

62

63

64

65

66

67

68

69

70

71

V.S.

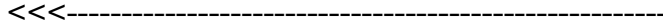

72

73

74

75

76

77

78

79

80

81

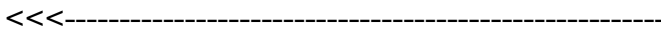

82

84

87

90

93

95

96

97

98

99

V.S.

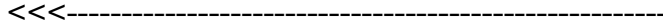

100

101

102

103

104

105

106

107

108

109

<<<-----

110

111

112

113

114

115

116

117

118

119

V.S.

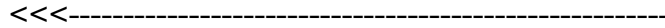

120

121

122

123

124

125

126

127

128

129

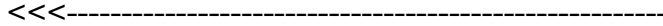

130

131

132

133

134

135

136

137

138

140

V.S.

141

142

143

144

145

146

148

149

150

Scoop - Rock The House

>>>

♩ = 136,000153

10

12

14

16

18

20

22

24

26

28

(C) Arne Mulder 2000 V.S.

30

32

34

36

38

40

42

67

69

71

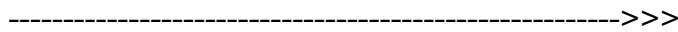

73

75

16

92

94

96

98

100

102

104

106

V.S.

108

110

120

122

124

126

136

138

140

142

----->>>

144

146

148

150

Scoop - Rock The House

>>>

♩ = 136,000153

102

104

106

108

110

43

(C) Arne Mulder 2000

Scoop - Rock The House
Don't modify or sell!! this file in any way.

♩ = 136,000153

41

45

49

53

57

61

65

69

72

35

(C) Anne Aulder 2000

110

114

118

122

126

7

136

140

144

7

S C O O P Scoop - Rock The House

♩ = 136,000153
2

5

8

11

14

17

20

23

25

32

(C) Arne Mulder 2000

59

62

65

68

71

74

77

80

83

86

89

92

95

98

101

104

107

110

113

116

V.S.

119

122

125

128

131

134

137

140

143

146

149

Scoop - Rock The House
rock the house

♩ = 136,000153

2

5

8

11

14

17

20

23

25

32

(C) Arne Mulder 2000

59

62

65

68

71

74

77

80

83

86

119

122

125

128

131

134

137

140

143

146

149

Scoop - Rock The House
Reverse Cymbals

♩ = 136,000153

109

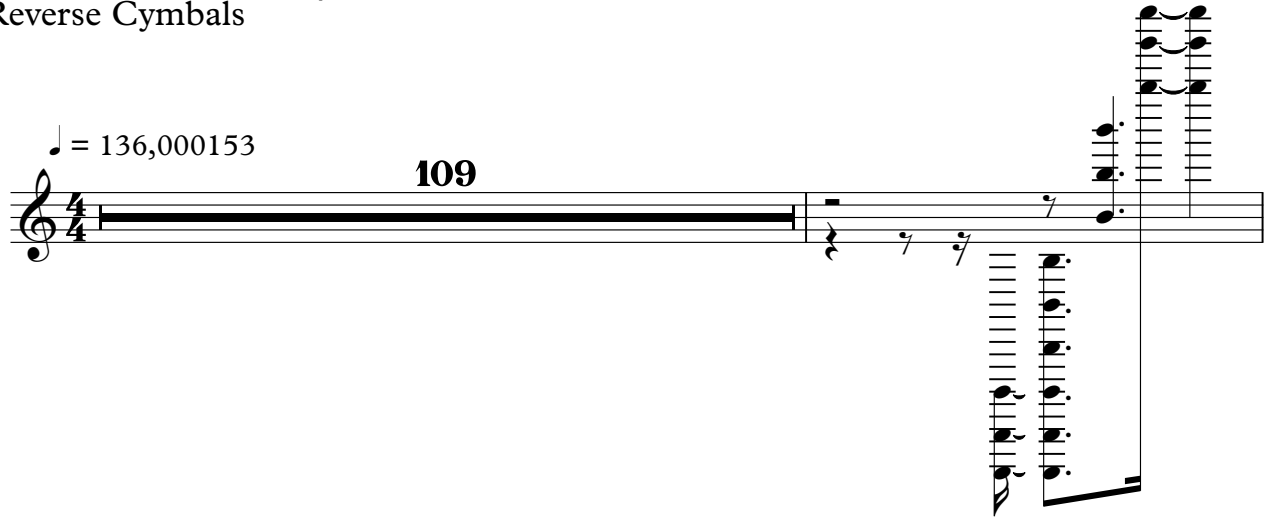

111

40

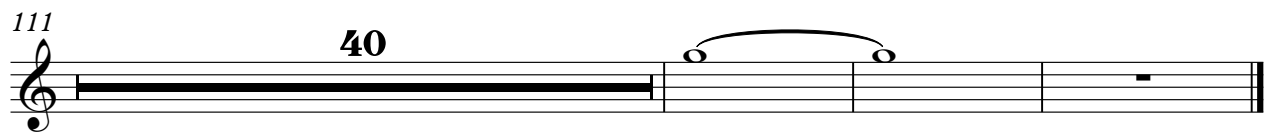

(C) Arne Mulder 2000

Scoop - Rock The House
Tape Sampler Keyboard [Brass]

♩ = 136,000153

73

76

79

82

43

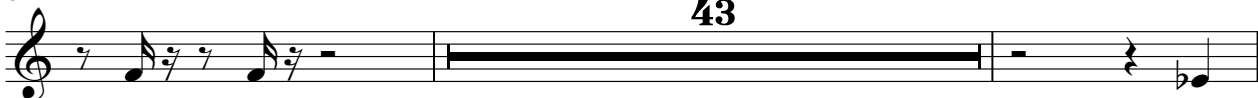

127

130

133

19

(C) Arne Mulder 2000

Scoop - Rock The House
Arne Mulder June 2000

♩ = 136,000153

26

26

33

41

49

57

65

73

81

89

115

123

131

139

146

Sequenced by: Scoop - Rock The House

♩ = 136,000153

10

12

14

16

18

20

22

24

26

28

(C) Arne Mulder 2000

V.S.

30

32

34

36

38

40

42

24

67

69

71

73

75

44

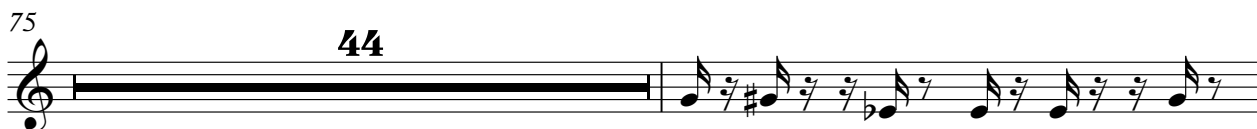

120

122

124

126

8

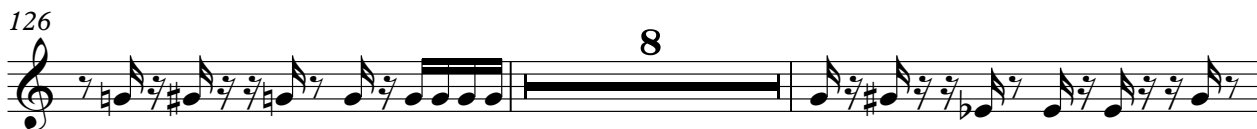

136

138

140

142

144

146

148

150

(c) Arne Mulder **Scoop - Rock The House**

♩ = 136,000153

41

45

49

53

57

61

65

69

72

35

(C) Arne Mulder 2000

110

114

118

122

126

136

140

144

Scoop - Rock The House

<<<-----

♩ = 136,000153

42 **15**

60

51 **42**

(C) Anne Mulder 2000

Scoop - Rock The House

>>>

♩ = 136,000153

8 24

0 # 0

36 114

0 (C) Arne Mulder 2000

♩ = 136,000153

43

(C) Arne Mulder 2000