

# Serial Joe - Mistake

♩ = 122,999969

Performed By

Mistake

Face Down

♩ = 122,999969

Made By eXstatiK

Performed By

Mistake

Face Down

Unregistered  
Unregistered  
Unregistered

7

Made By eXstatiK

12/23/2000

Performed By

Mistake

Track 2

Face Down

9

Made By eXstatiK

12/23/2000

Performed By

Mistake

Track 2

Face Down

11

Made By eXstatiK

12/23/2000

Performed By

Mistake

Track 2

Face Down

13

Made By eXstatiK

12/23/2000

Performed By

From The Album

Mistake

Track 2

Face Down

15

Made By eXstatiK

Performed By

From The Album

Mistake

Track 2

Face Down

18

Made By eXstatiK

Performed By

From The Album

Mistake

Track 2

Face Down

21

Made By eXstatiK

Performed By

From The Album

Mistake

T  
A  
B

Track 2

Face Down

23

Made By eXstatiK

Performed By

From The Album

Mistake

T  
A  
B

Track 2

Face Down

25

Made By eXstatiK

12/23/2000

Performed By

From The Album

Mistake

Track 2

Face Down

28

Made By eXstatiK

12/23/2000

Performed By

Mistake

Track 2

Face Down

30

Made By eXstatiK

12/23/2000

Performed By

Mistake

Track 2

Face Down

33

Made By eXstatiK

12/23/2000

Performed By

Mistake

Track 2

Face Down

36

Made By eXstatiK

12/23/2000

Performed By

From The Album

Mistake

Track 2

Face Down

39

Made By eXstatiK

Performed By

From The Album

Mistake

Track 2

Face Down

42

Made By eXstatiK

Performed By

From The Album

Mistake

Track 2

Face Down

45

Made By eXstatiK

Performed By

From The Album

Mistake

Track 2

Face Down

47

Made By eXstatiK

12/23/2000

Performed By

From The Album

Mistake

Track 2

Face Down

50

Made By eXstatiK

12/23/2000

Performed By

Mistake

Track 2

Face Down

53

Made By eXstatiK

12/23/2000

Performed By

Mistake

Track 2

Face Down

56

Made By eXstatiK

12/23/2000

Performed By

Mistake

Track 2

Face Down

59

Made By eXstatiK

12/23/2000

Performed By

From The Album

Mistake

Track 2

Face Down

62

Made By eXstatiK

12/23/2000

Performed By

From The Album

Mistake

Track 2

Face Down

Made By eXstatiK  
12/23/2000

Performed By  
From The Album

Mistake  
Track 2

Face Down

Made By eXstatiK  
12/23/2000

Performed By  
From The Album

Mistake  
Track 2

Face Down

68

Made By eXstatiK

12/23/2000

Performed By

From The Album

Mistake

Track 2

Face Down

70

Made By eXstatiK

12/23/2000

Performed By

From The Album

Mistake

Track 2

Face Down

73

Made By eXstatiK

12/23/2000

Performed By

Mistake

Track 2

Face Down

75

Made By eXstatiK

12/23/2000

Performed By

Mistake

Track 2

Face Down

77

Made By eXstatiK

12/23/2000

Performed By

Mistake

Track 2

Face Down

79

Made By eXstatiK

12/23/2000

Performed By

Mistake

Track 2

Face Down

81

Made By eXstatiK

12/23/2000

Performed By

Mistake

Track 2

Face Down

83

Made By eXstatiK

12/23/2000

Performed By

Dopestar99@hotmail.com

Mistake

Track 2

Face Down

Made By eXstatiK  
12/23/2000

Performed By  
Dopestar99@hotmail.com

Mistake  
T  
A  
B

Track 2

Face Down

85

Made By eXstatiK  
12/23/2000

Performed By  
Dopestar99@hotmail.com

Mistake  
T  
A  
B

Track 2

Face Down

87

89

Made By eXstatiK

12/23/2000

Performed By

Dopestar99@hotmail.com

Mistake

Track 2

Face Down

91

Made By eXstatiK

12/23/2000

Performed By

Dopestar99@hotmail.com

Mistake

Track 2

Face Down

93

Made By eXstatiK

12/23/2000

Performed By

Dopestar99@hotmail.com

Mistake

Track 2

Face Down

95

Made By eXstatiK

12/23/2000

Performed By

Dopestar99@hotmail.com

Mistake

Track 2

Face Down

# Serial Joe - Mistake

Made By eXstatiK

♩ = 122,999969

5

10

14

18

22

27

32

37

42

46

Unregistered  
Unregistered  
Unregistered

V.S.

93

# Serial Joe - Mistake

12/23/2000

♩ = 122,999969

**6**

10

**11**

25

29

33

37

**12**

52

56

60

65

Unregistered  
Unregistered  
Unregistered

V.S.

70

74

78

82

86

90

93

# Serial Joe - Mistake

Performed By

♩ = 122,999969

Unregistered  
Unregistered  
Unregistered V.S.

43

47

51

56

61

65

70

76

81

86

91

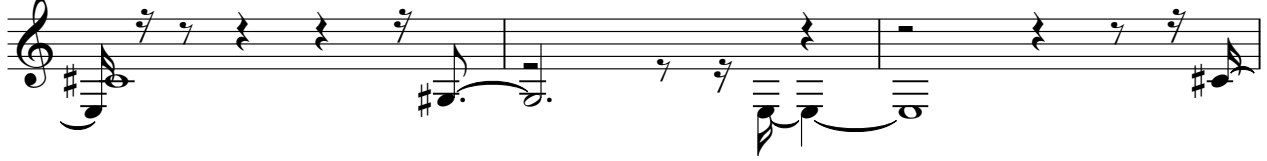

94

♩ = 122,999969

**13**

18

24

**12**

40

45

**3**

50

**11**

65

69

**26**

Unregistered  
Unregistered  
Unregistered

# Serial Joe - Mistake

♩ = 122,999969

83

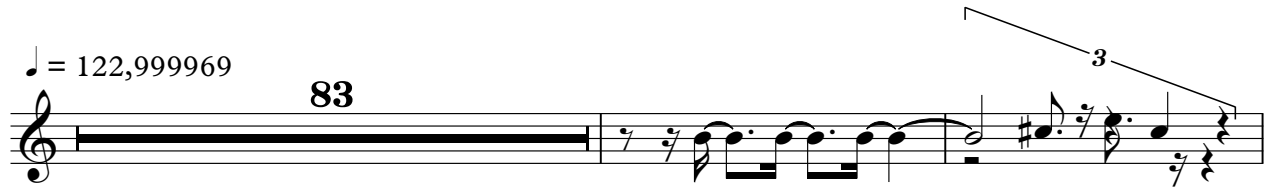

86

90

94

Unregistered  
Unregistered  
Unregistered

# Serial Joe - Mistake

## Mistake

♩ = 122,999969

E  
TAB  
B  
A

6

T  
TAB  
B

11

T  
TAB  
B

15

T  
TAB  
B

20

T  
TAB  
B

24

T  
TAB  
B

29

T  
TAB  
B

35

T  
TAB  
B

40

T  
TAB  
B

44

T  
TAB  
B

48

Unregistered  
Unregistered  
Unregistered

V.S.

2 48

# Mistake

T  
A  
B

4 4 ? ? ? ? ? ? ? ? ? 4 ? ? ? ? ?

53

T  
A  
B

? 4 4 4 ? ? ? ? ? ? 4 4 4 ? ? ? ? ?

59

T  
A  
B

? 4 4 ? ? ? ? ? ? ? ? ? ? ? ? ? ? ?

64

T  
A  
B

? ? ? ? ? ? ? ? ? ? ? ? ? ? ? ? ? ? ?

70

T  
A  
B

? ? ? ? ? ? ? ? ? ? ? 4 ? ? ? ? ?

76

T  
A  
B

? 4 4 ? ? ? ? ? ? ? 4 4 ? ? ? ? ?

82

T  
A  
B

? 4 4 ? ? ? ? ? ? ? 4 4 ? ? ? ? ?

88

T  
A  
B

? 4 4 ? ? ? ? ? ? ? ? ? ? ? ? ?

93

T  
A  
B

? 4 4 ? ? ? ? ? ? ? ? ? ? ? ? ?

# Serial Joe - Mistake

## Track 2

♩ = 122,999969

6

11

15

19

23

28

33

38

42

46

Unregistered  
Unregistered  
Unregistered

V.S.

50

56

61

66

71

77

82

87

92

# Serial Joe - Mistake

Face Down

♩ = 122,999969

5  
9  
13  
17  
21  
25  
30  
35  
40

Unregistered  
Unregistered  
Unregistered

V.S.

Face Down

91

94
