

Seven Mary Three - Waters Edge

♩ = 120,000000

Drums

Clean Guitar

Clean guitar notation for measures 1-2: Measure 1 is a whole rest. Measure 2 has a quarter note G4, a quarter note A4, a quarter note B4, and a quarter note C5. Measure 3 has a quarter note D5, a quarter note E5, a quarter note F5, and a quarter note G5. Measure 4 has a quarter note A5, a quarter note B5, a quarter note C6, and a quarter note D6.

4

Drums

Clean Guitar

Bass

Clean guitar notation for measures 3-4: Measure 3 has a quarter note G4, a quarter note A4, a quarter note B4, and a quarter note C5. Measure 4 has a quarter note D5, a quarter note E5, a quarter note F5, and a quarter note G5.

Bass notation for measures 3-4: Measure 3 has a whole rest. Measure 4 has a quarter note G2, a quarter note A2, a quarter note B2, and a quarter note C3.

6

Drums

Clean Guitar

Bass

Clean guitar notation for measures 5-6: Measure 5 has a quarter note G4, a quarter note A4, a quarter note B4, and a quarter note C5. Measure 6 has a quarter note D5, a quarter note E5, a quarter note F5, and a quarter note G5.

Bass notation for measures 5-6: Measure 5 has a whole rest. Measure 6 has a quarter note G2, a quarter note A2, a quarter note B2, and a quarter note C3.

8

Drums

Clean Guitar

Bass

Clean guitar notation for measures 7-8: Measure 7 has a quarter note G4, a quarter note A4, a quarter note B4, and a quarter note C5. Measure 8 has a quarter note D5, a quarter note E5, a quarter note F5, and a quarter note G5.

Bass notation for measures 7-8: Measure 7 has a whole rest. Measure 8 has a quarter note G2, a quarter note A2, a quarter note B2, and a quarter note C3.

10

Drums

Clean Guitar

Bass

12

Drums

Clean Guitar

Bass

14

Drums

Clean Guitar

Bass

16

Drums

Clean Guitar

Bass

18

Drums

Clean Guitar

Bass

20

Drums

Clean Guitar

Bass

22

Drums

Clean Guitar

Bass

24

Drums

Clean Guitar

Bass

26

Drums

Clean Guitar

Bass

28

Drums

Clean Guitar

Bass

30

Drums

Clean Guitar

Dist Guitar

Bass

T										
A		0	0	0	2	2	2	0	0	0
B	2	2	2	2	3	3	3	2	2	2
	0	0	0	0	0	0	0	0	0	0

33

Drums

Dist Guitar

Bass

T	0	0	0						0	0	0	2	2	2
A				0	0	0	0	0	0	0	0	0	0	0
B	3	3	3	3	3	3	2	3	2	2	2	2	3	3
				3	2	3	9		0	0	0	0		

36 ♩ = 120,000000 5

Drums

Clean Guitar

Dist Guitar

Bass

39

Drums

Clean Guitar

Dist Guitar

Bass

41

Drums

Clean Guitar

Dist Guitar

Bass

43

Drums

Clean Guitar

Bass

45

Drums

Clean Guitar

Bass

47

Drums

Clean Guitar

Bass

49

Drums

Clean Guitar

Bass

51

Drums

Clean Guitar

Bass

53

Drums

Clean Guitar

Bass

55

Drums

Clean Guitar

Bass

57

Drums

Clean Guitar

Bass

59

Drums

Clean Guitar

Bass

61

Drums

Clean Guitar

Dist Guitar

Bass

T									
A								0 0 0	2 2 2
B	2	2 2 2 2	2					3 3 3	0 0 0
	0	0 0 0 0	0						

64

Drums

Clean Guitar

Dist Guitar

Bass

T									
A								0 0 0	0
B	2	2 2 2 2	2					3 3 3	3
	0	0 0 0 0	0					3	2
									3
									9
									5

67

Drums

Dist Guitar

Bass

70

Drums

Clean Guitar

Dist Guitar

Bass

72

Drums

Clean Guitar

Dist Guitar

Bass

74

Drums

Clean Guitar

Dist Guitar

Bass

76

Drums

Clean Guitar

Bass

78

Drums

Clean Guitar

Bass

80

Drums

Clean Guitar

Bass

82

Drums

Clean Guitar

Dist Guitar

Bass

85

Drums

Dist Guitar

Bass

88

Drums

Dist Guitar

Bass

91

Drums

Dist Guitar

Bass

94

Drums

Dist Guitar

Bass

97

Drums

Dist Guitar

Bass

100

Drums

Dist Guitar

Bass

103

Drums

Dist Guitar

Bass

106

Drums

Dist Guitar

Bass

108

Drums

Dist Guitar

Bass

Seven Mary Three - Waters Edge

Drums

♩ = 120,000000

7

11

15

19

23

27

31

35

♩ = 120,000000

39

V.S.

43

47

51

55

59

63

67

71

75

79

Drums

83

87

90

94

98

102

106

108

Clean Guitar Seven Mary Three - Waters Edge

♩ = 120,000000

4

7

10

13

16

19

22

25

28

V.S.

2

Clean Guitar

♩ = 120,000000

31

7

40

43

46

49

52

55

58

61

66

4

72

75

78

81

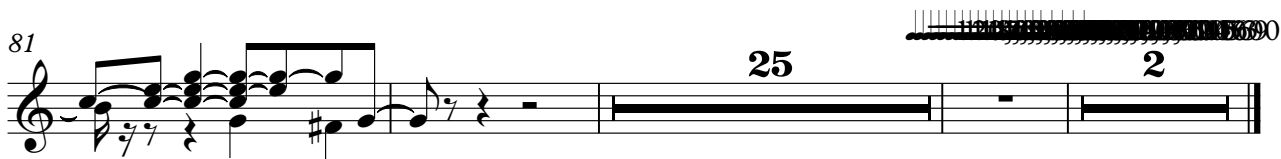

Seven Mary Three - Waters Edge

Dist Guitar

♩ = 120,000000

29

E									
T								0 0 0	2 2 2
A								3 3 3	0 0 0
B									
E									
A								2 2 2 2 2	2 2 2 2 2

33

T	0 0 0								
A	3 3 3	0						0 0 0	2 2 2
B	3 3 3	3	3 3 3	2				3 3 3	0 0 0

37

♩ = 120,000000

20

T	0 0 0								
A	3 3 3	0							
B	3 3 3	3	2 3 3	2					

62

T									
A								0 0 0	0 0 0
B	2	2 2 2 2 2	2	3 3 3	3			2 2 2 2 2	3 3 3 3 3 3

66

T									
A								0 0 0	0 0 0
B	0	2 2 2 2 2	2	3 3 3	3			3 3 3	3 3 3 2 3

71

8

T									
A								2 2 2	4 4
B	2							0 0 0	2 2 3 3

85

T									
A	2 2							0 0	2 2
B	0 0	2 2 2	2 2 2	4 4	4 4			3 3	0 0 2 2

91

T									
A	4 4							0 2 2	0 0 0
B	2 2	0 0	3 3	2 2 2 2 2	0 0 0 0 0			0 2 2	2 2 2 0 0 0

96

T									
A	0 2 2							0 0 0	0 0 0
B	3	0 0 0	2 2 2	0 0 0	0 2 2			2 2 2	0 0 0 2 2

101

T	0 0 0								
A	2 2 2	0 0 0						0 2 2	0 0 0
B	3 3 3	0 0 0	2 2 2	0 0 0	3 3 3			0 0 0	2 2 2 3 3 3

V.S.

		0 0 0		0 0 0 0		0 0 0 0		0 0 0 0	
T									
A	0	2 2	0 0 0	2 2 2	0 0 0	2 2 2 2	0 0 0		
B	3		3 3 3		3		3 3 3	2 2	0 0

Seven Mary Three - Waters Edge

Bass

♩ = 120,000000

4

10

17

24

30

35

40

47

53

60

♩ = 120,000000

V.S.

65

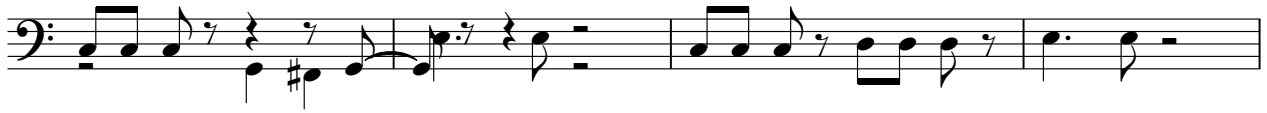

69

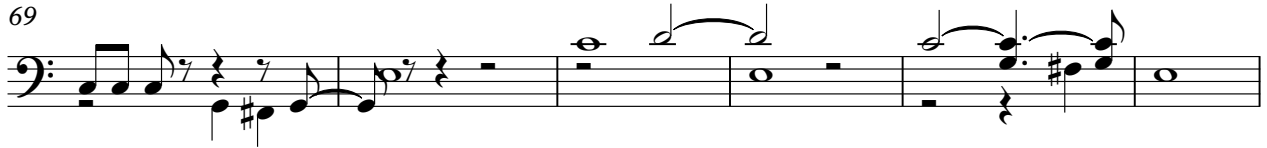

75

81

87

92

97

102

107

