

Shadows - I Want You To Want Me

♩ = 180,000183

Rhythm

Rhythm

Bass

6

Vox

Rhythm

Rhythm

Bass

11

Vox

Rhythm

Rhythm

Bass

16

Vox

Rhythm

Rhythm

Bass

21

Vox

Rhythm

Rhythm

Bass

26

Vox

Rhythm

Rhythm

Bass

31

Vox

Rhythm

Rhythm

Bass

36

Vox

Rhythm

Rhythm

Bass

41

Vox

Rhythm

Rhythm

Bass

45

Vox

Rhythm

Rhythm

Bass

50

Vox

Rhythm

Rhythm

Bass

55

Vox

Rhythm

Rhythm

Bass

60

Vox

Rhythm

Rhythm

Bass

65

Vox

Rhythm

Rhythm

Bass

70

Vox

Rhythm

Rhythm

Bass

75

Vox

Rhythm

Rhythm

Bass

80

Vox

Rhythm

Rhythm

Bass

86

Vox

Rhythm

Rhythm

Bass

91

Vox

Rhythm

Rhythm

Bass

95

Vox

Rhythm

Rhythm

Bass

100

Vox

Rhythm

Rhythm

Bass

105

Vox

Rhythm

Rhythm

Bass

110

Vox

Rhythm

Rhythm

Bass

115

Vox

Rhythm

Rhythm

Bass

120

Vox

Rhythm

Rhythm

Bass

124

Vox

Rhythm

Rhythm

Bass

129

Vox

Rhythm

Rhythm

Bass

134

Vox

Rhythm

Rhythm

Bass

139

Vox

Rhythm

Rhythm

Bass

144

Vox

Rhythm

Rhythm

Bass

150

Vox

Rhythm

Rhythm

Bass

155

Vox

Rhythm

Rhythm

Bass

159

Vox

Rhythm

Rhythm

Bass

164

Vox

Rhythm

Rhythm

Bass

169

Vox

Rhythm

Rhythm

Bass

173

Vox

Rhythm

Rhythm

Bass

178

Vox

Rhythm

Rhythm

Bass

183

Vox

Rhythm

Rhythm

Bass

188

Vox

Rhythm

Rhythm

Bass

193

Vox

Rhythm

Rhythm

Bass

198

Vox

Rhythm

Rhythm

Bass

204

Vox

Rhythm

Rhythm

Bass

208

Vox

Rhythm

Rhythm

Bass

213

Rhythm

Rhythm

Bass

218

Rhythm

Rhythm

Bass

222

Vox

Rhythm

Rhythm

Bass

226

Vox

Rhythm

Rhythm

Bass

231

Vox

Rhythm

Rhythm

Bass

236

Vox

Rhythm

Rhythm

Bass

241

Vox

Rhythm

Rhythm

Bass

246

Rhythm

Rhythm

Bass

250

Rhythm

Bass

Shadows - I Want You To Want Me

♩ = 180,000183
8

14

21

28

35

41

47

52

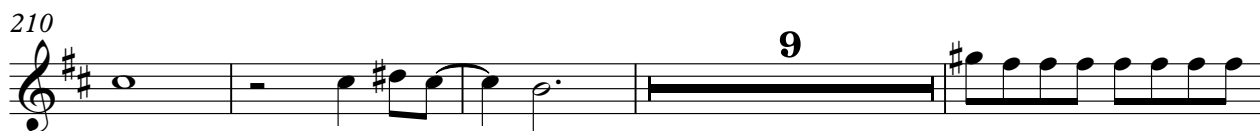

241

Rhythm

Shadows - I Want You To Want Me

♩ = 180,000183

9

16

23

30

37

42

48

52

3

Rhythm

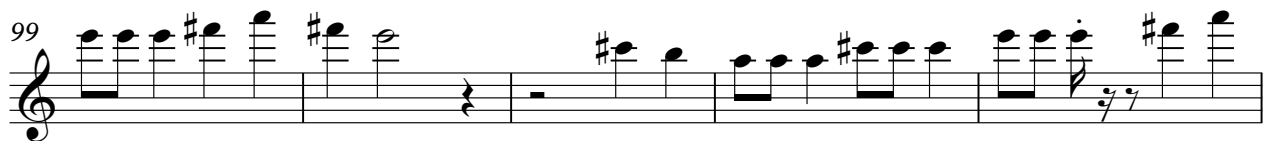
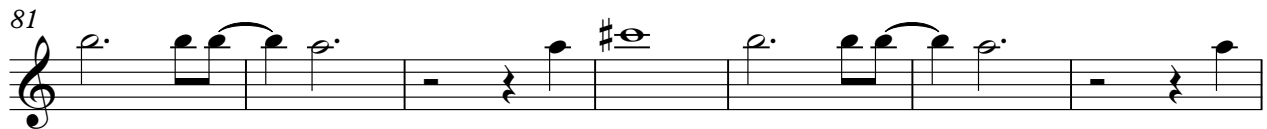
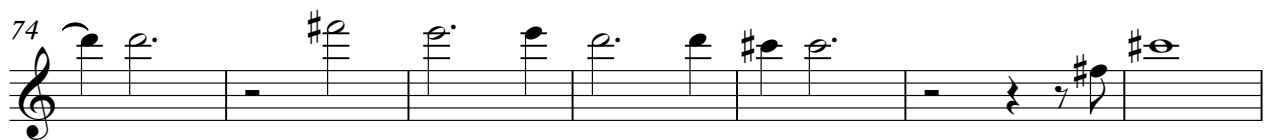
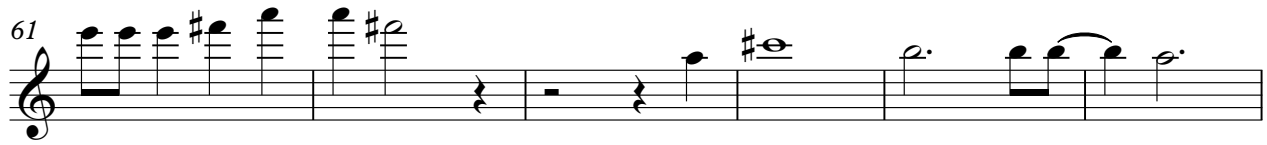

Rhythm

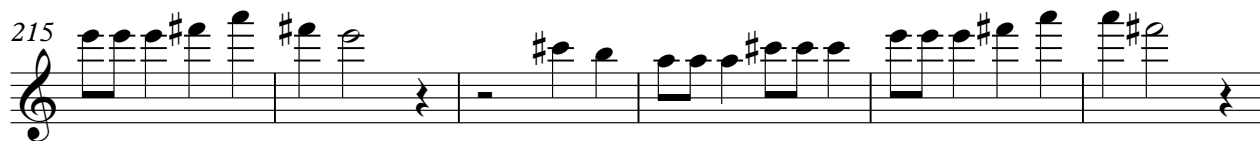
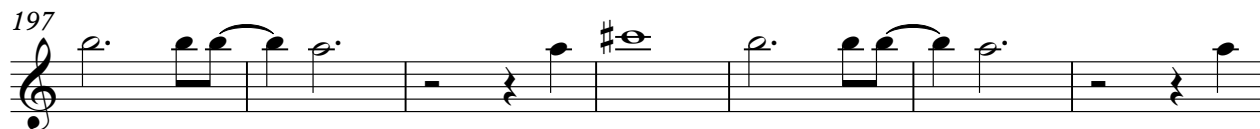
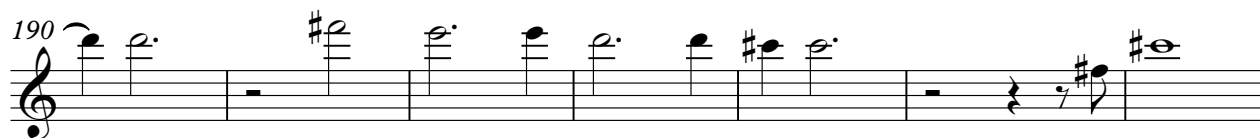
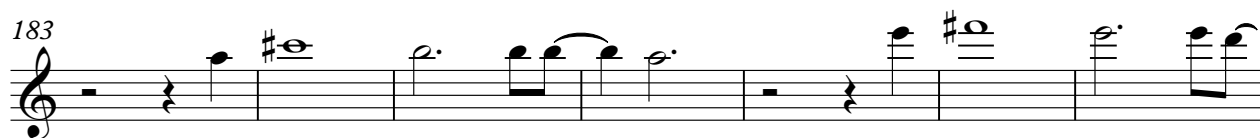
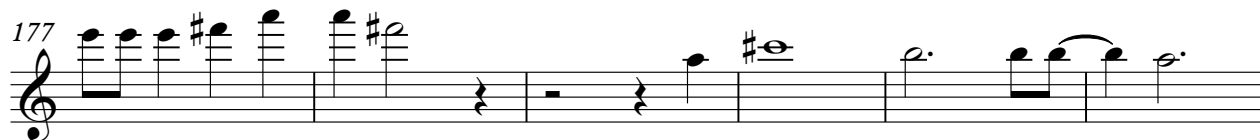

Rhythm

232

239

245

Rhythm

Shadows - I Want You To Want Me

♩ = 180,000183

9

19

28

39

48

55

63

74

81

174

182

193

204

213

220

228

239

247

Shadows - I Want You To Want Me

Bass

♩ = 180,000183

V.S.

61

67

73

79

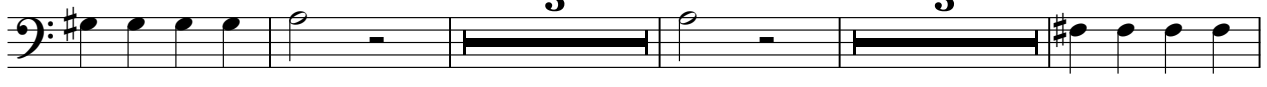

89

95

101

107

113

119

125

131

137

143

151

159

165

171

177

183

V.S.

4

Bass

189

195

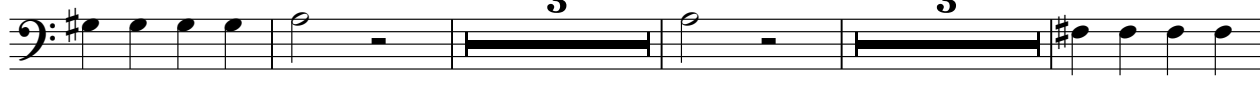

205

211

217

223

229

235

241

247

250

